

- Montagem:
- 1 - Montar a Igreja, o Transepto, as Laterais Esquerda e Direita e as Cúpulas
  - 2 - Colar as Coberturas
  - 3 - Montar os Edifícios 1 e 2
  - 4 - Colar as Coberturas
  - 5 - Colar na Base todas as construções
  - 6 - Colar a Ruína ao Edifício 2

Corte \_\_\_\_\_  
 Dobragem para fora - - - - -  
 Dobragem para dentro .....  
 Referências \_\_\_\_\_  
 Cola 

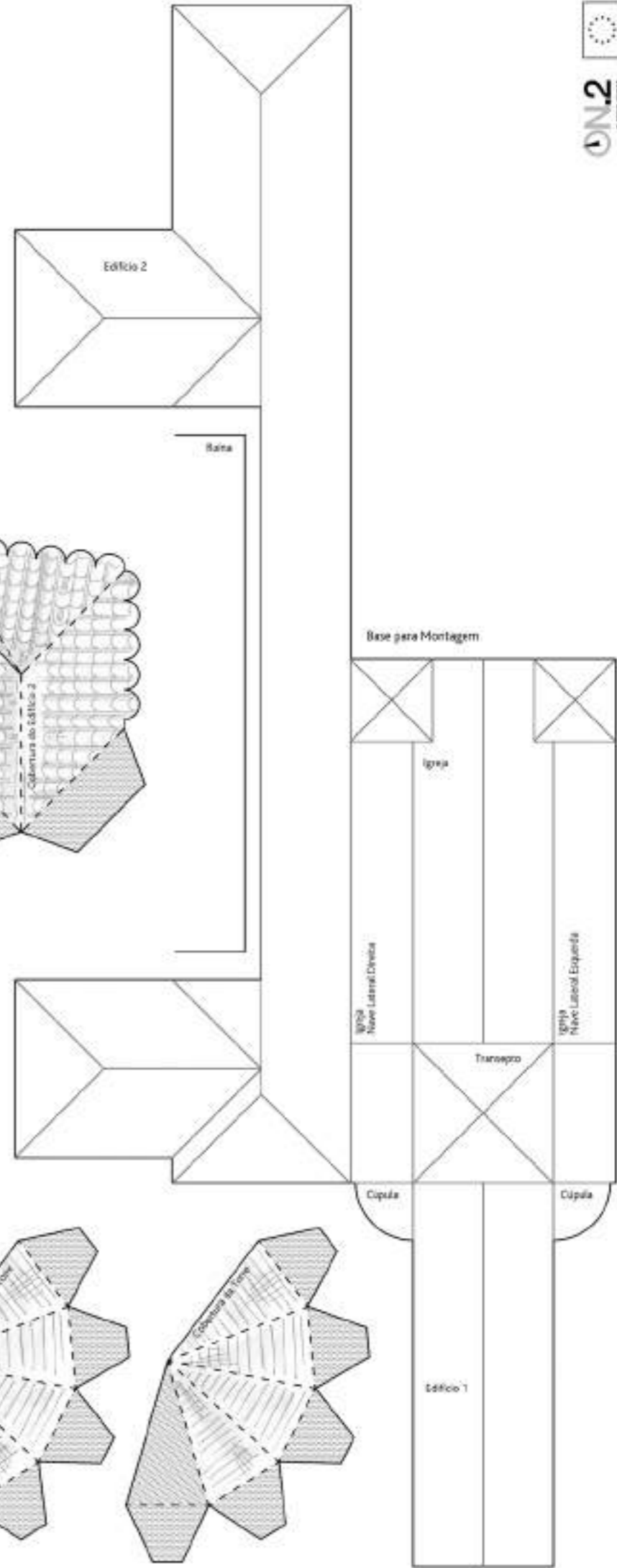

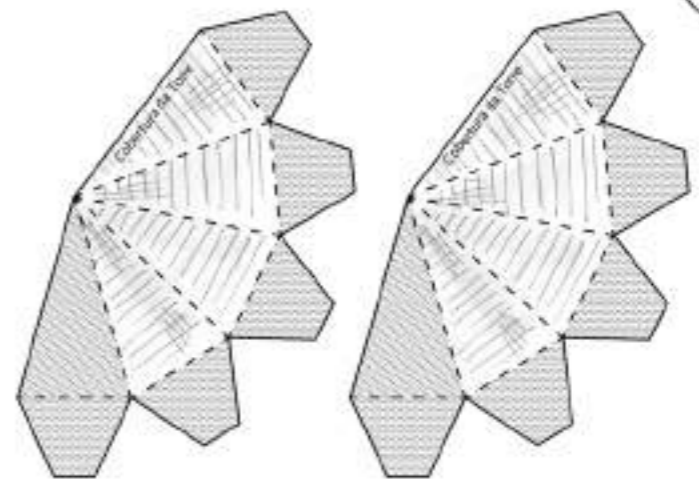

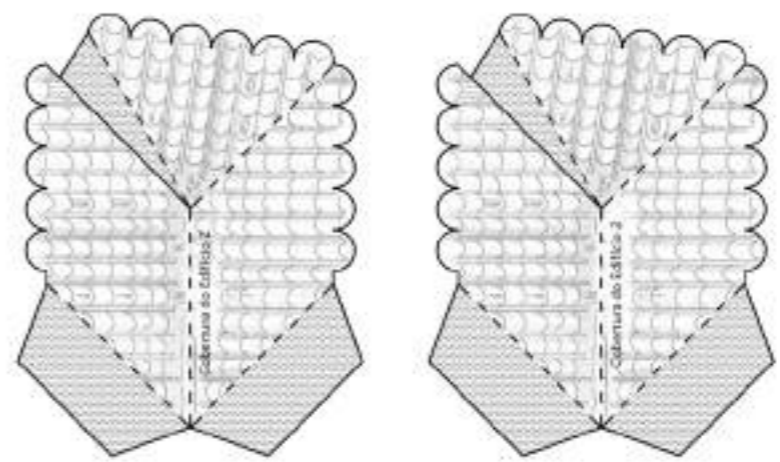
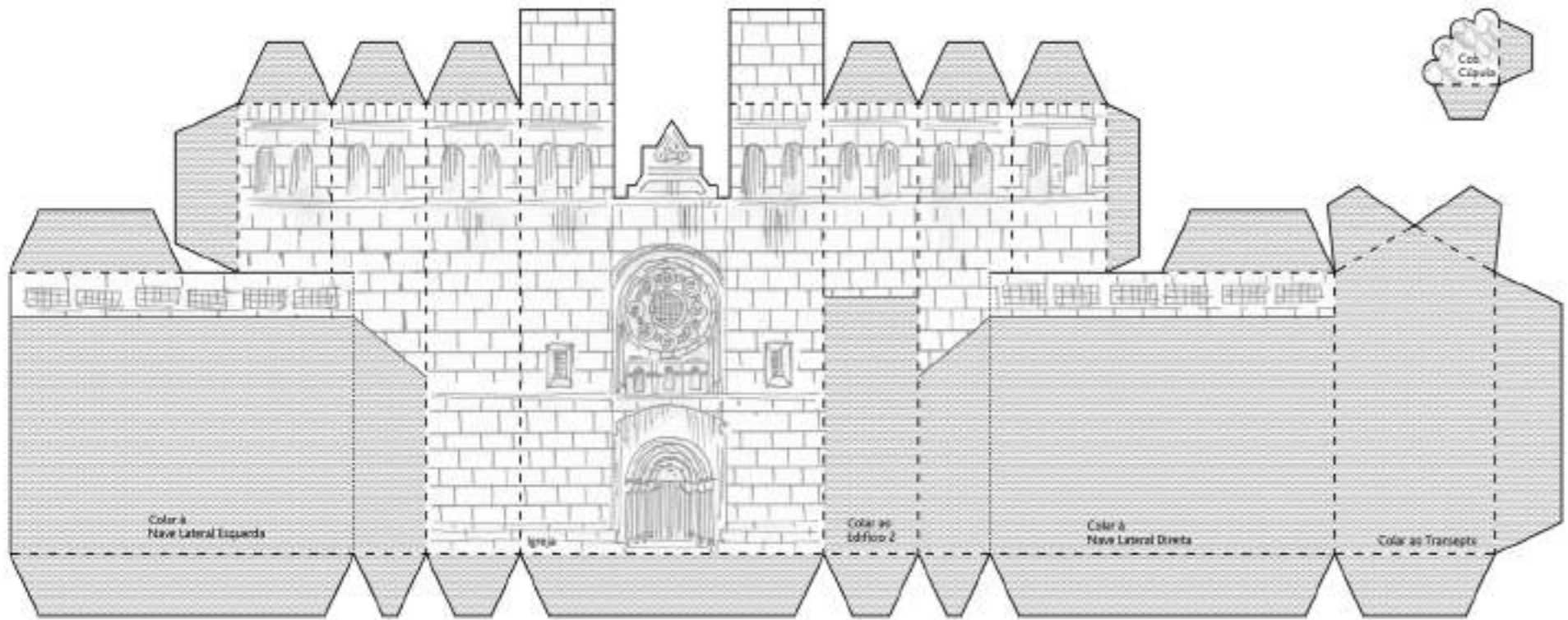
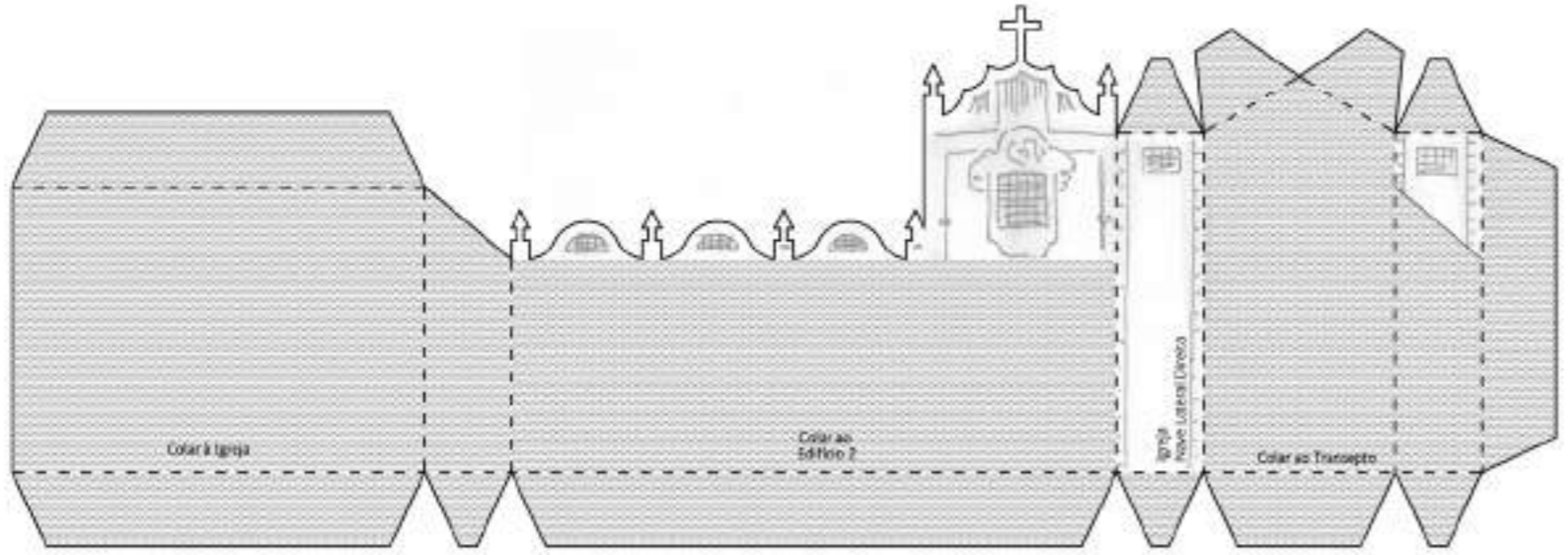
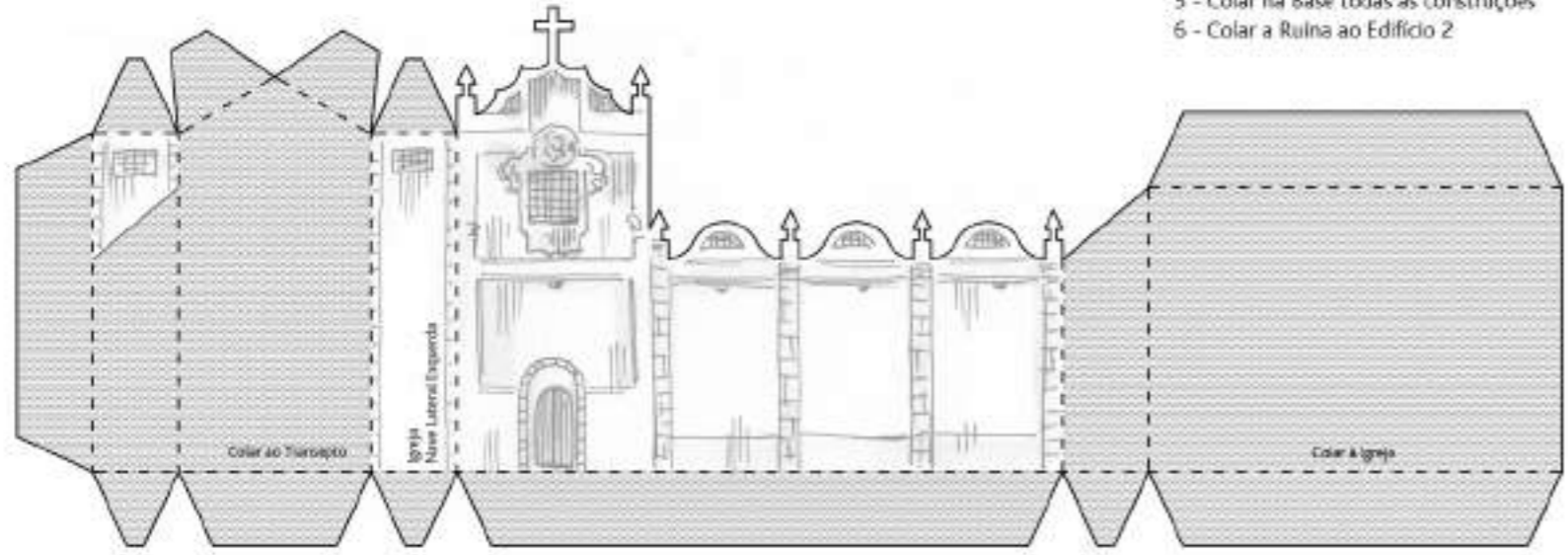
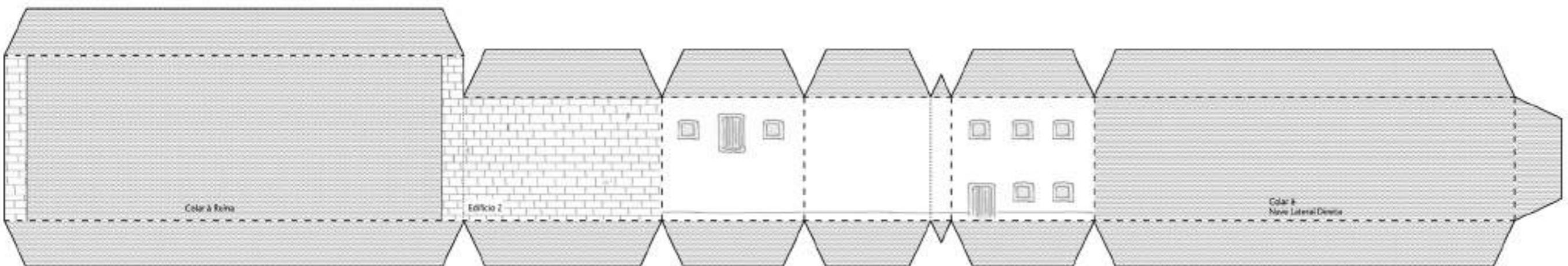
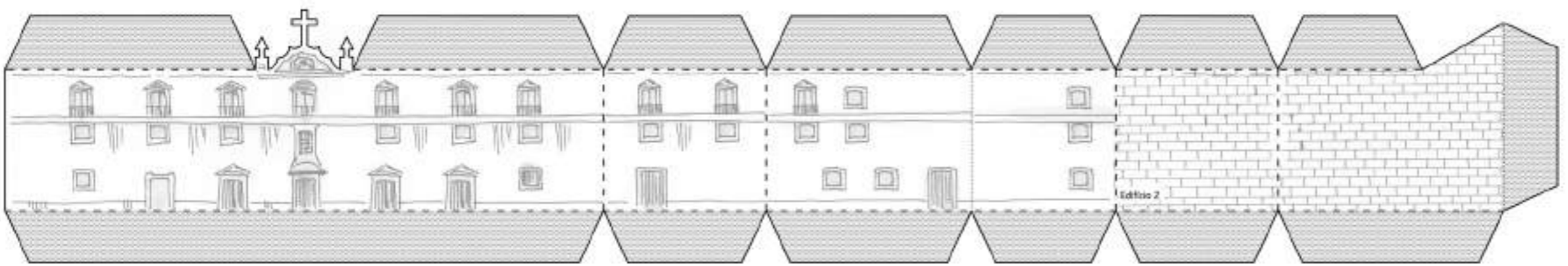
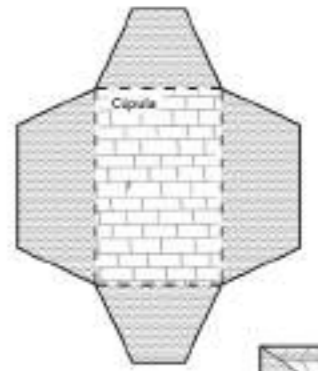
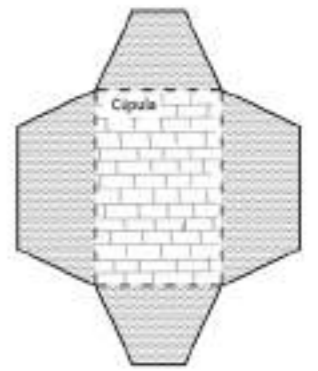
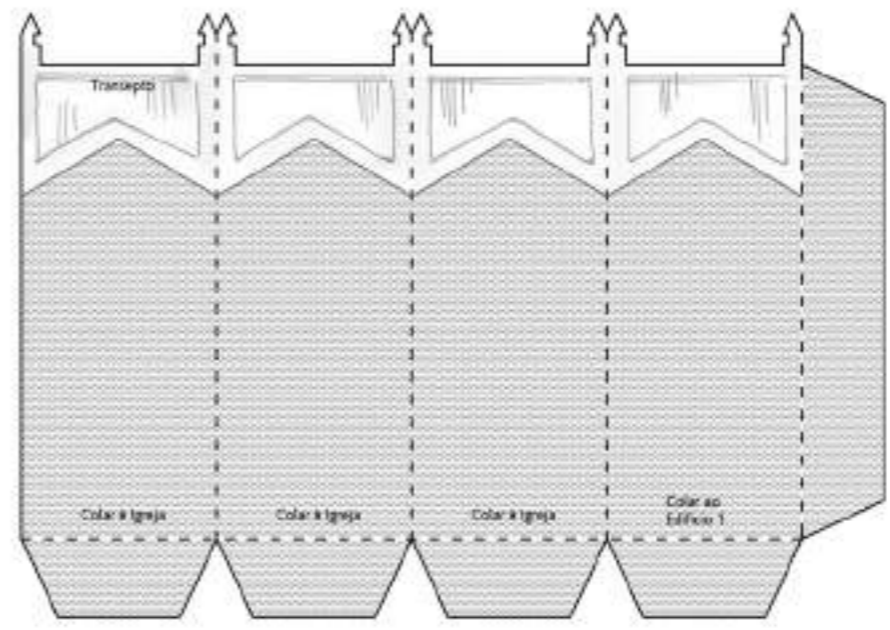
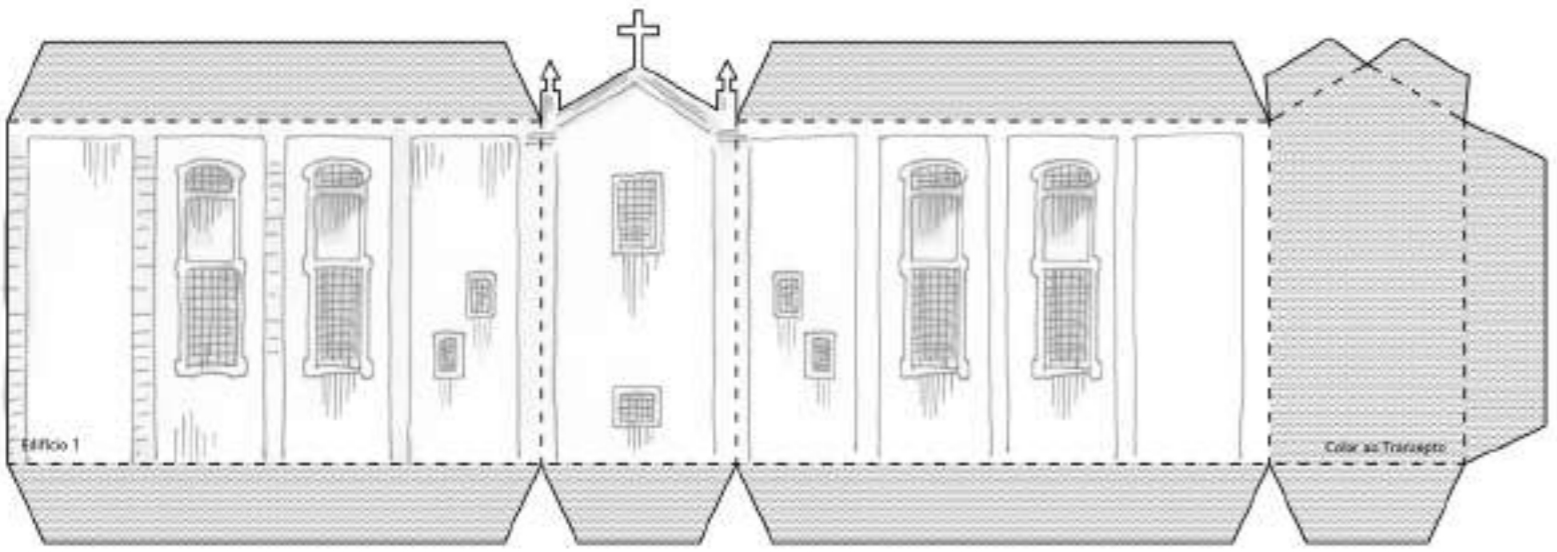
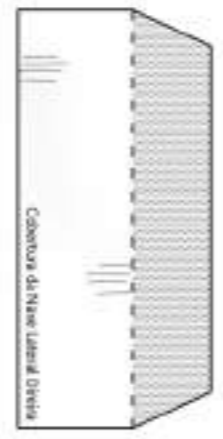
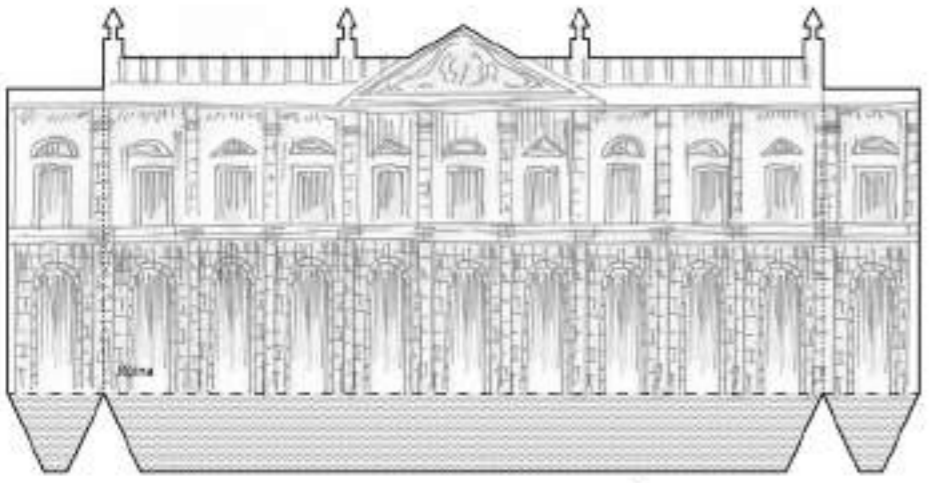
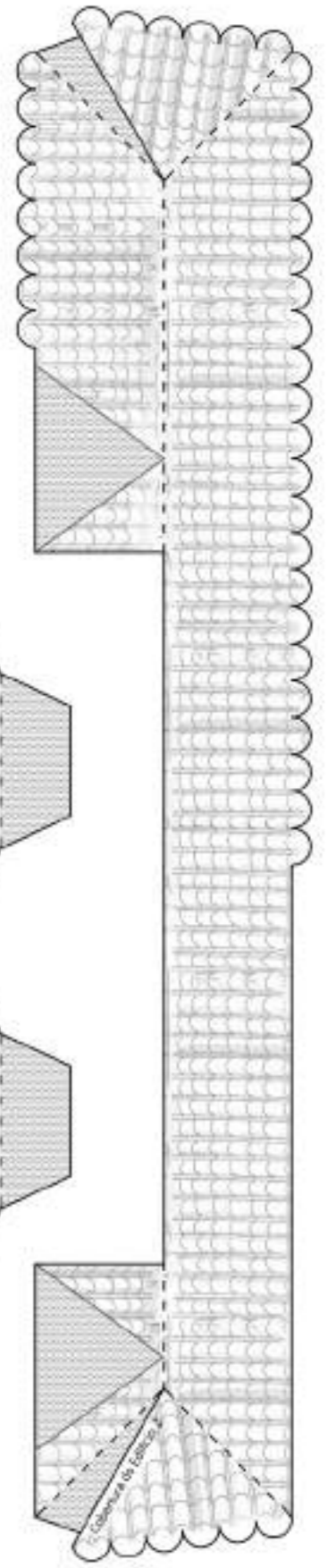
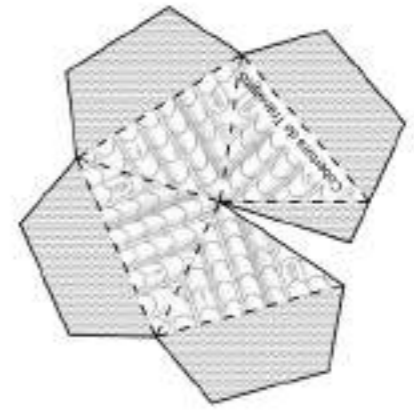
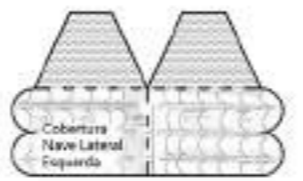
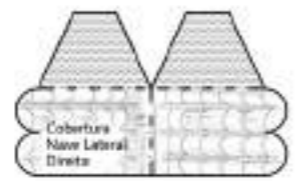
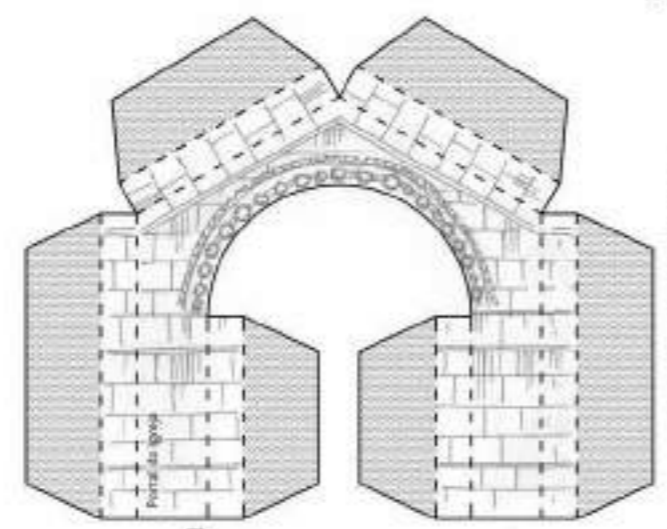
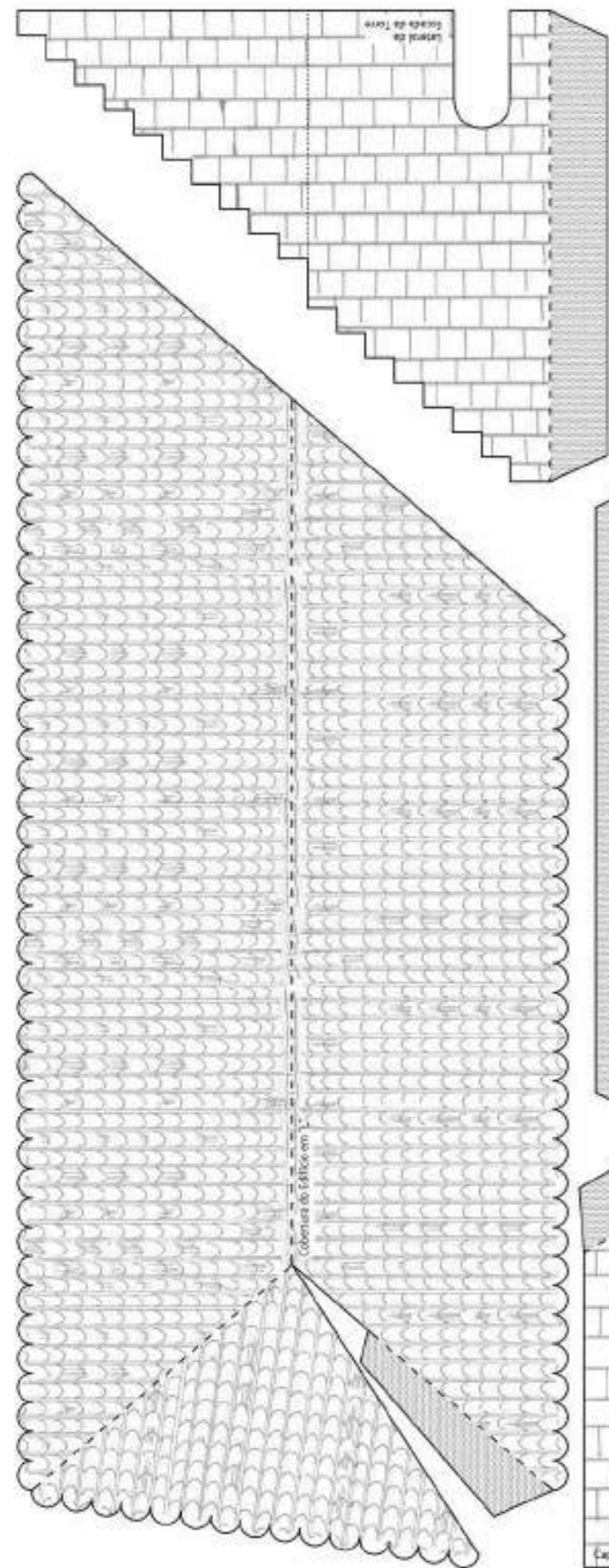

- Corte
- Dobragem para fora
- Dobragem para dentro
- Referências
- Cola

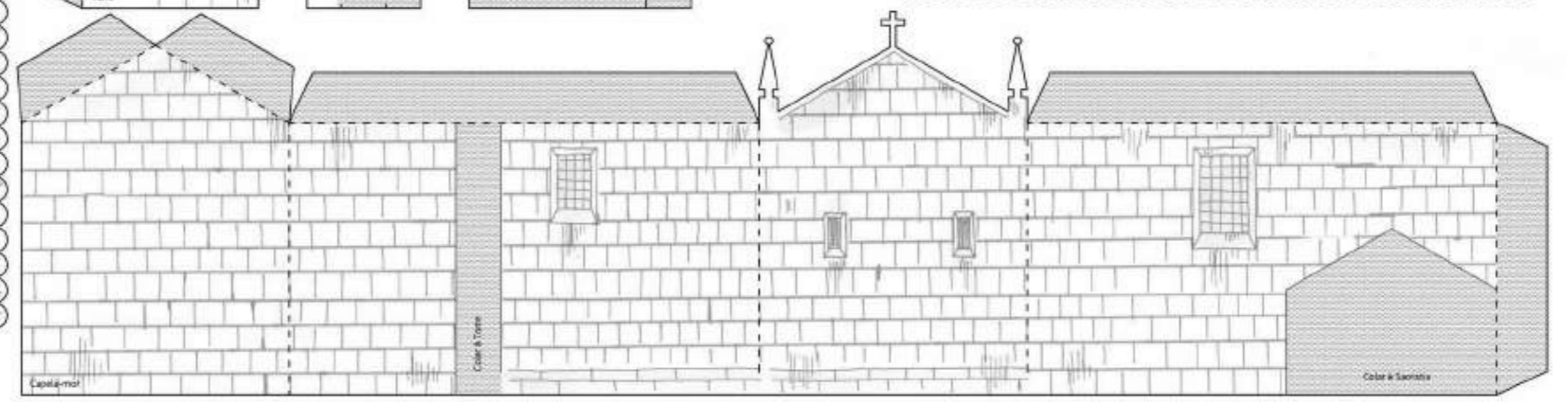
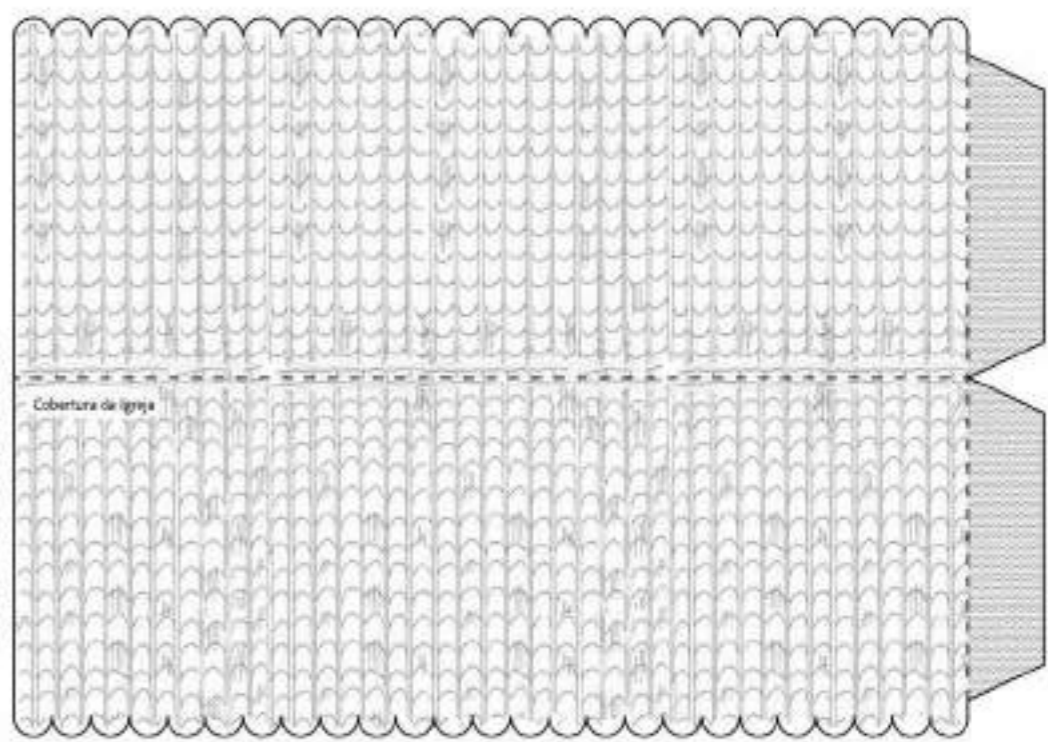
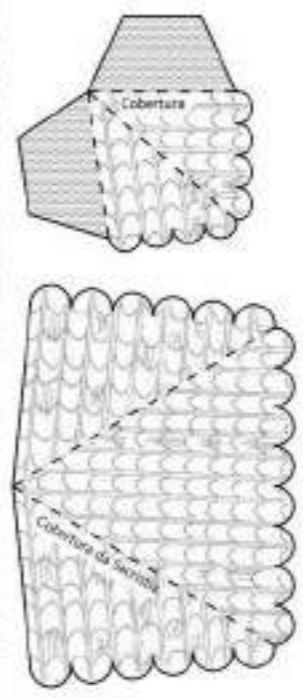
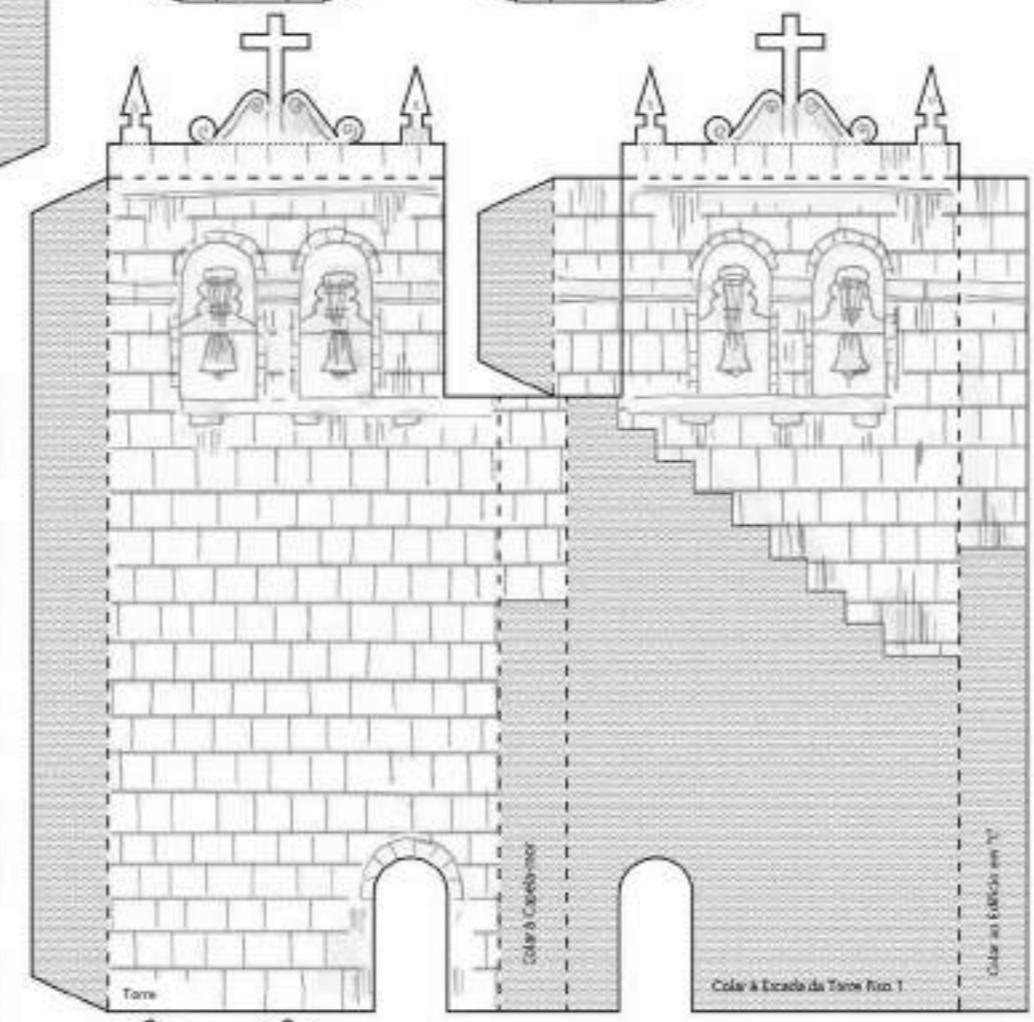
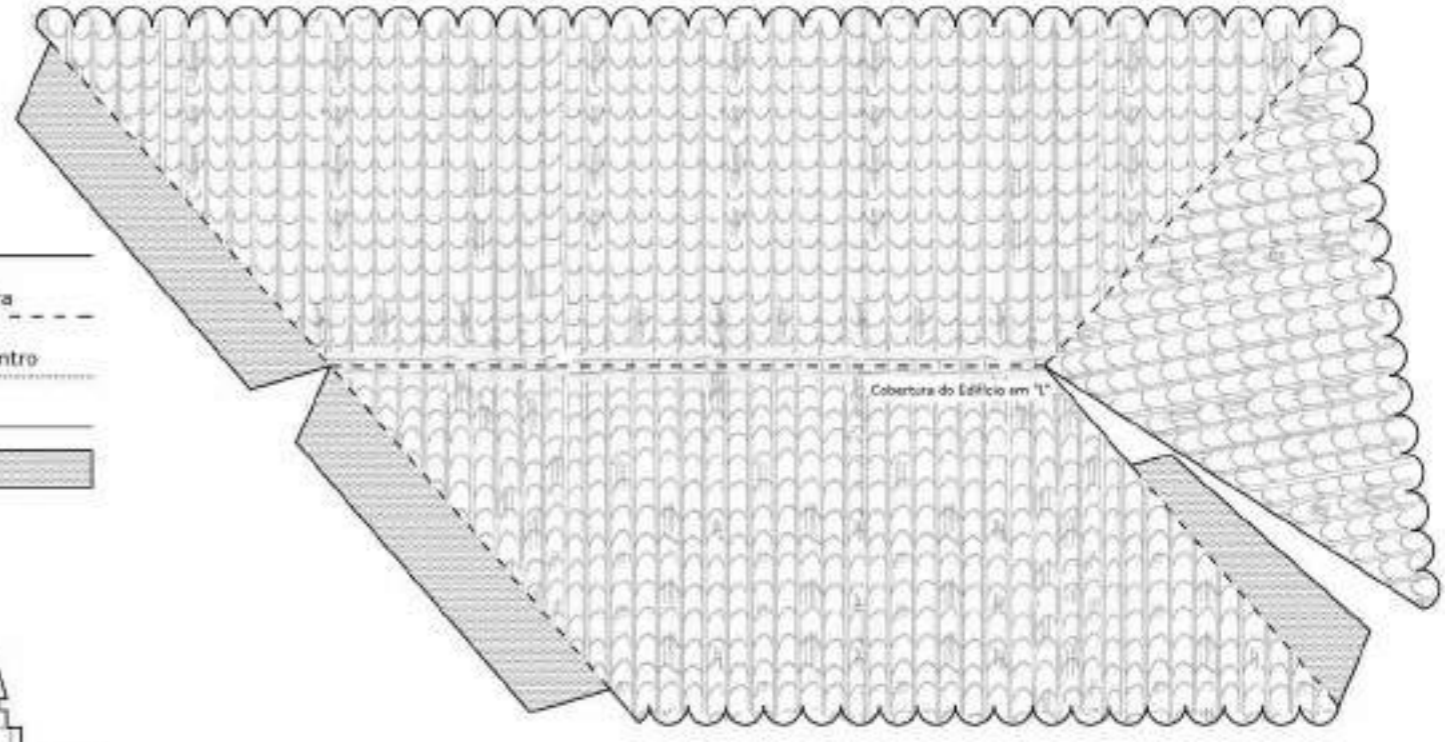

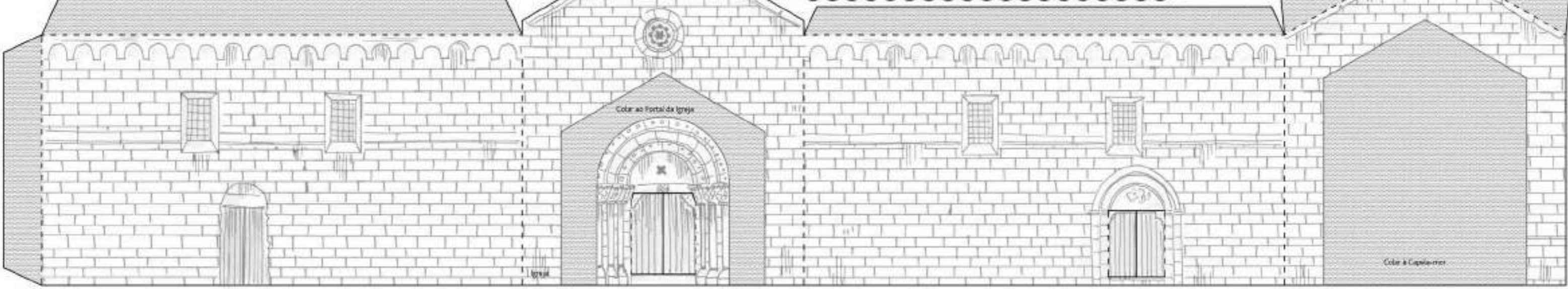
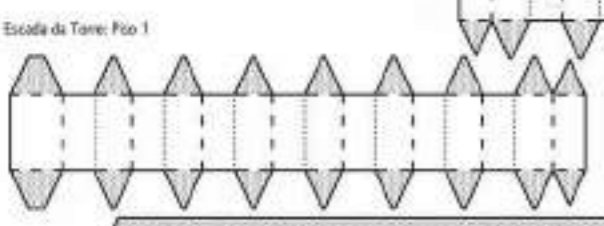
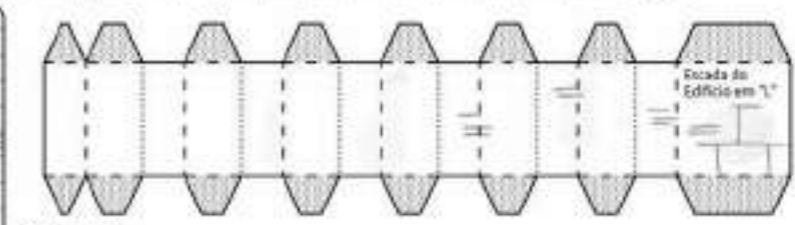
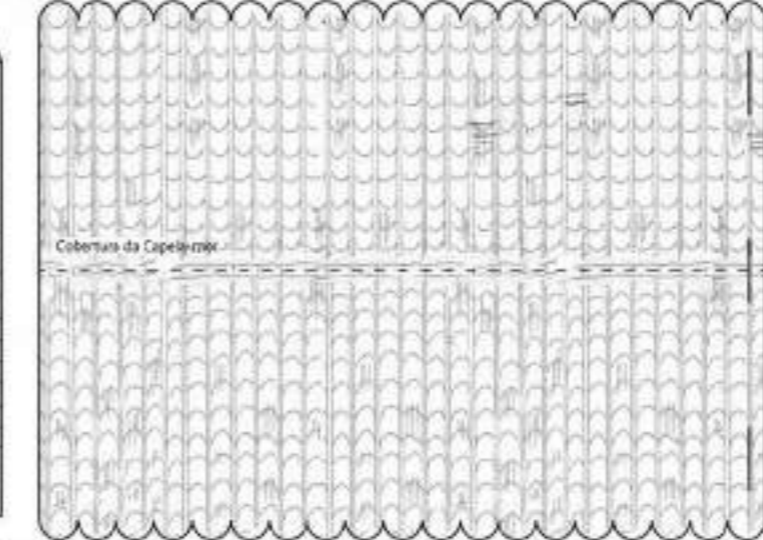
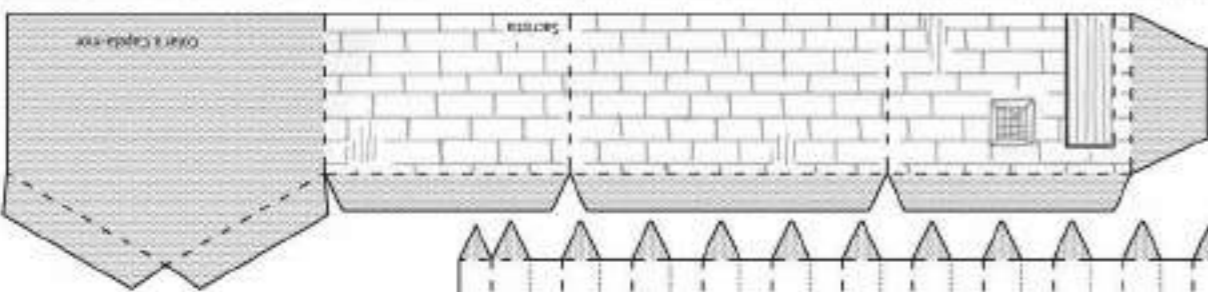
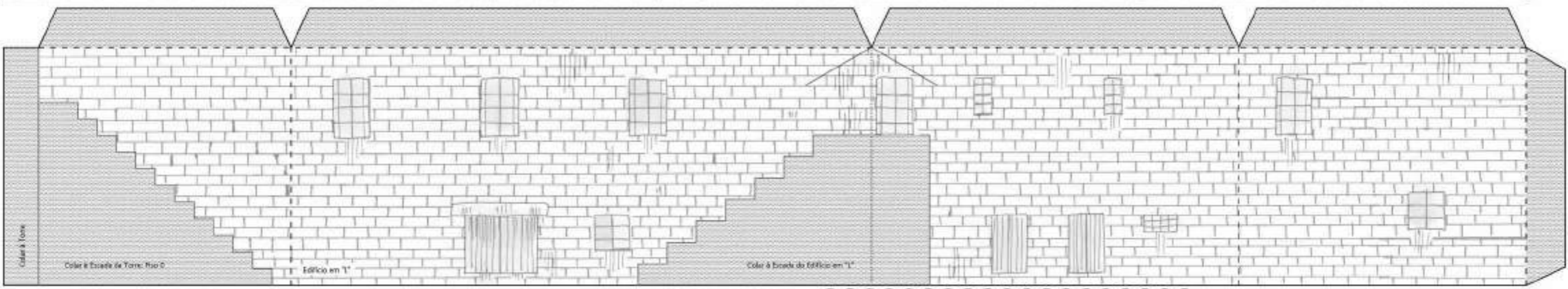
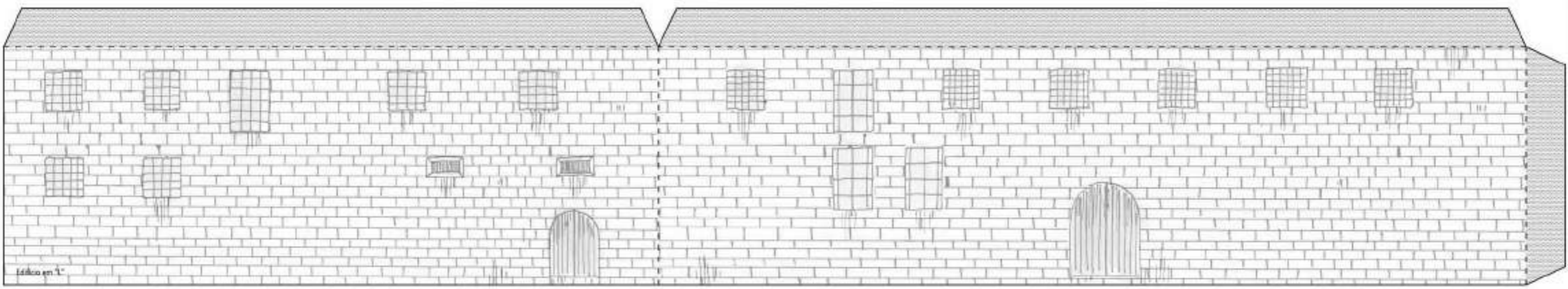

- Montagem:
- 1 - Montar a Igreja, a Capela-mor, a Sacristia, o Edifício em "L" e a Torre
  - 2 - Colar as Coberturas (a da Igreja deverá ser colada ligeiramente abaixo do topo do alçado)
  - 3 - Montar as Escadas com as Laterais
  - 4 - Colar as Escadas à Torre e ao Edifício em "L"
  - 5 - Colar as construções entre si

- Montagem:**
- 1 - Montar a Igreja com a Cobertura (que deverá ser colada ligeiramente abaixo do topo do alçado)
  - 2 - Montar a Torre, a Sala de Catequese e a Sacristia com as Coberturas
  - 3 - Montar as Escadas
  - 4 - Colar as construções entre si
  - 5 - Colar o Portal na entrada e as Cruzes à volta da Igreja

**Corte** \_\_\_\_\_

**Dobragem para fora** - - - - -

**Dobragem para dentro** ······

**Referências**

**Cola** 

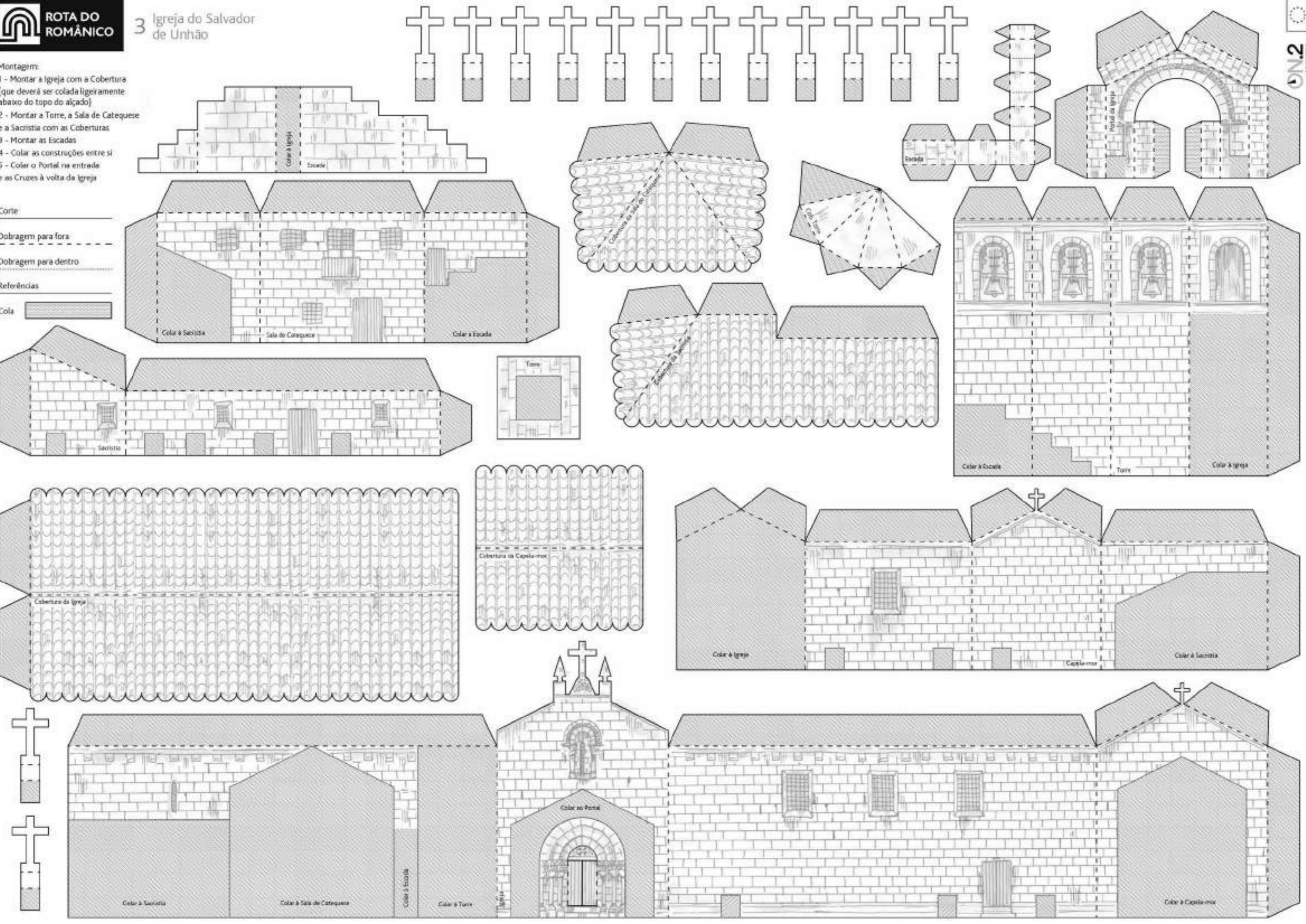

Montagem:  
1 - Colar o Tabuleiro da Ponte às laterais  
2 - Colar o Arco da Ponte, um lado de cada vez

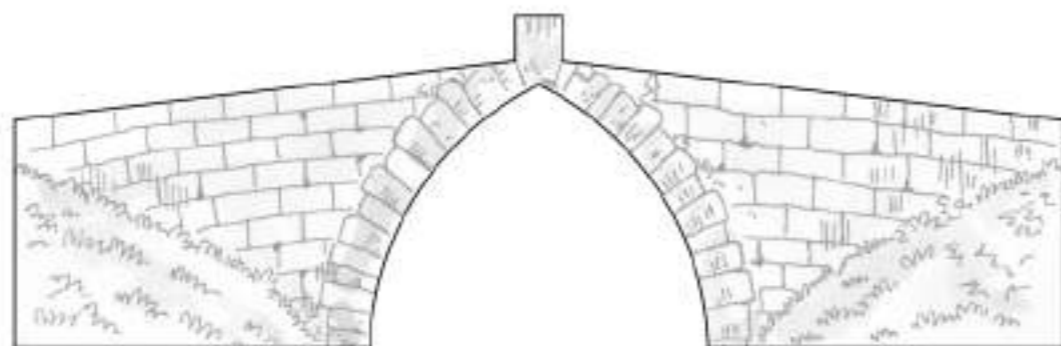
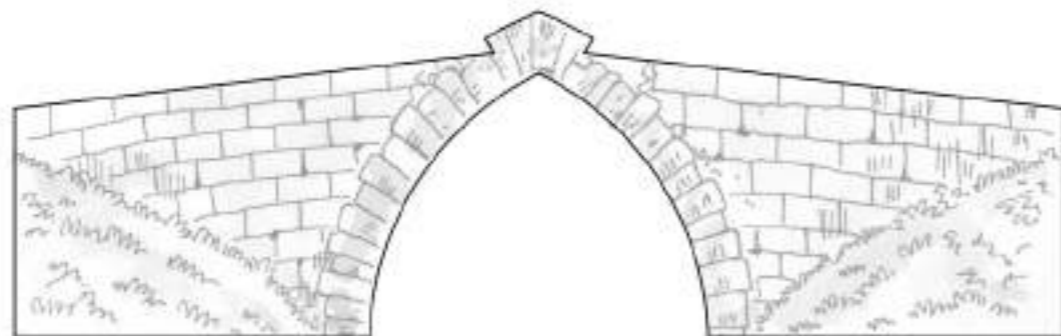
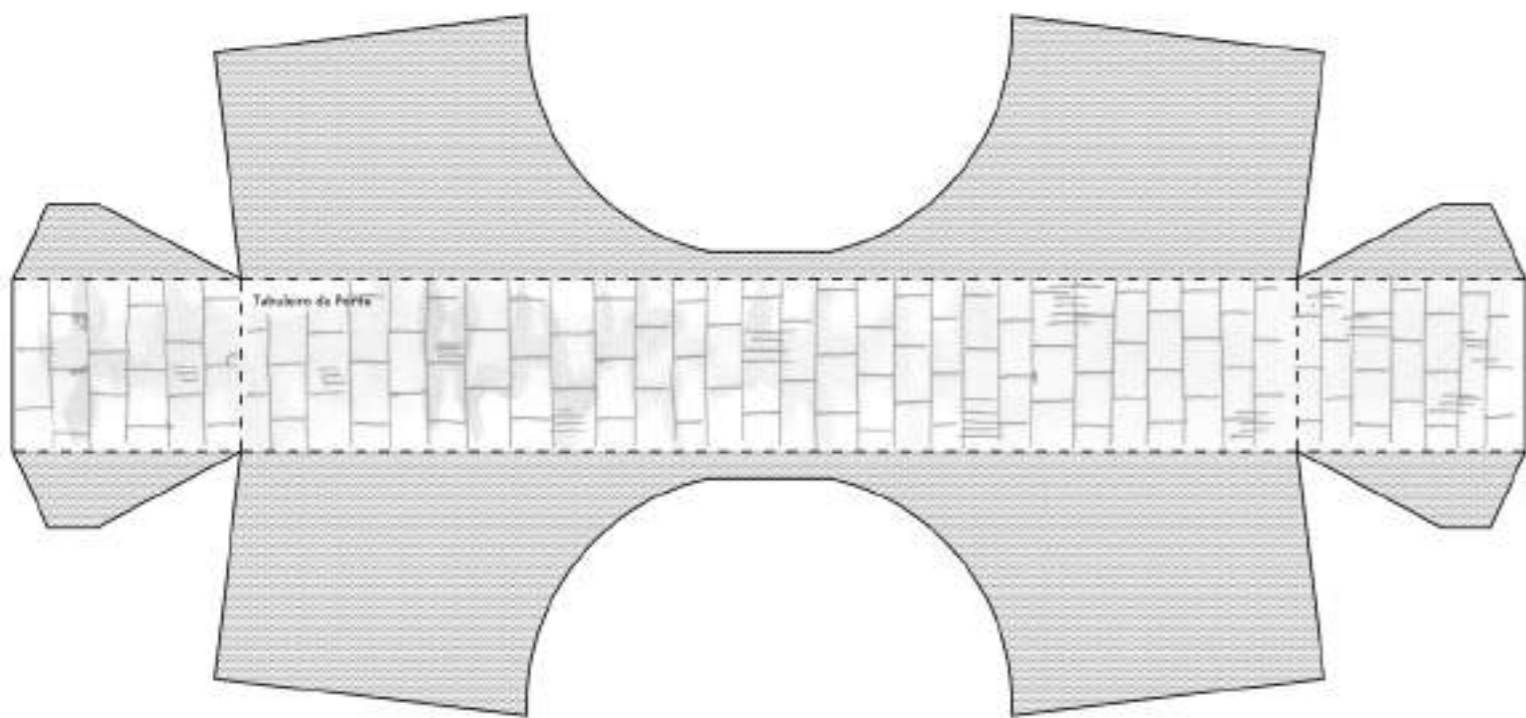

Corte  
Dobragem para fora  
Dobragem para dentro  
Referências  
Cola

Corte  
Dobragem para fora  
Dobragem para dentro  
Referências  
Cola

Montagem:  
1 - Colar o Tabuleiro da Ponte às laterais  
2 - Colar os quatro Arcos da Ponte, um lado de cada vez  
3 - Colar as seis peças de remate dos Arcos, conforme indicação de retângulo ou triângulo

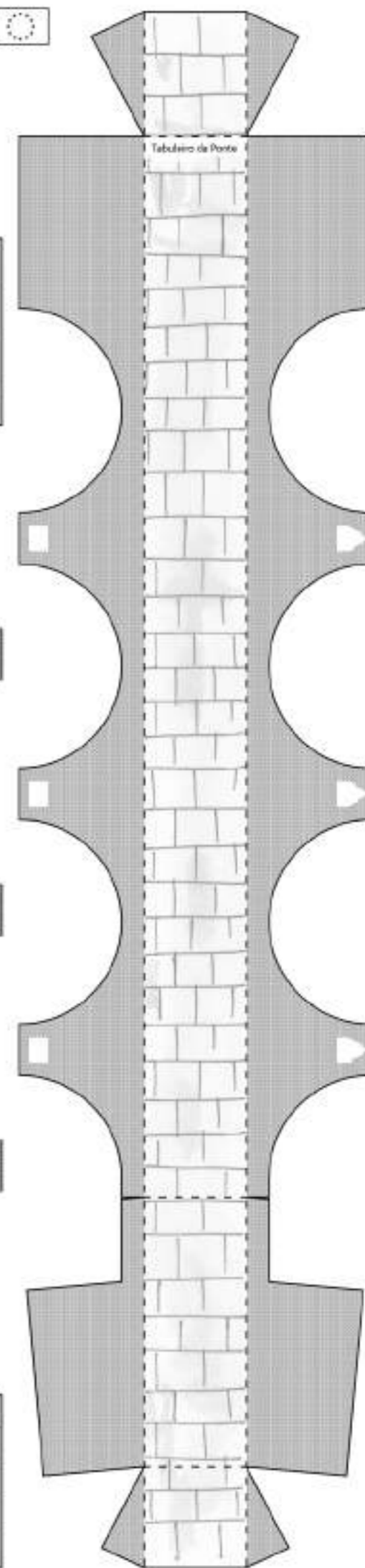
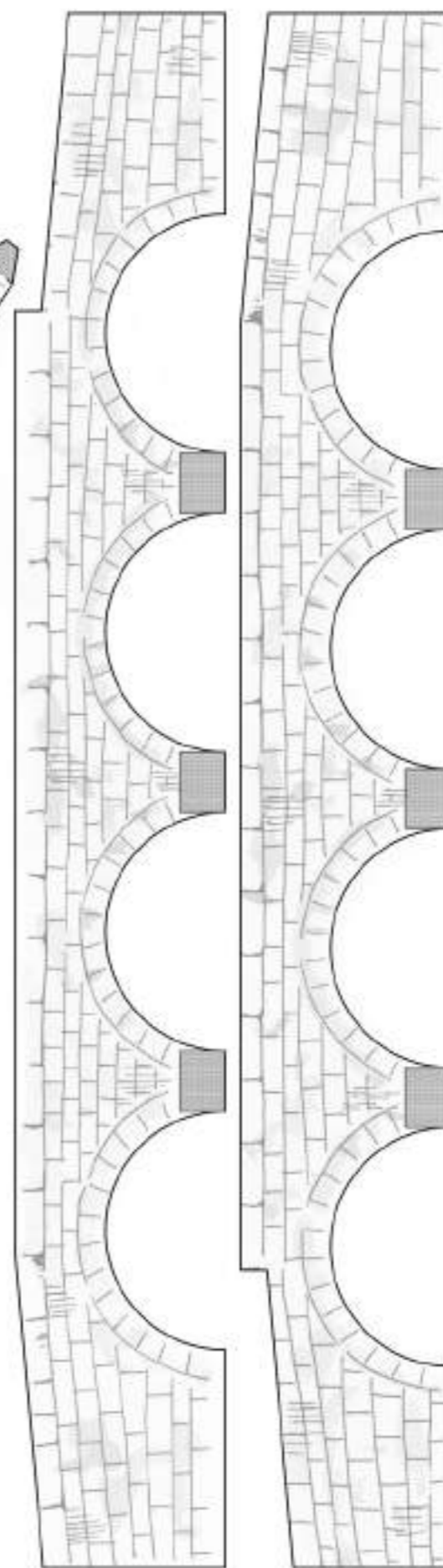
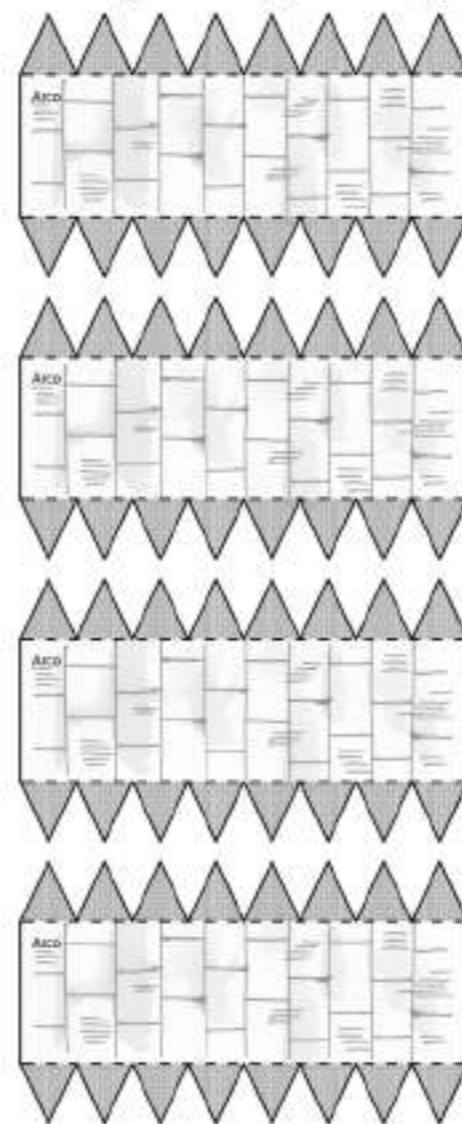
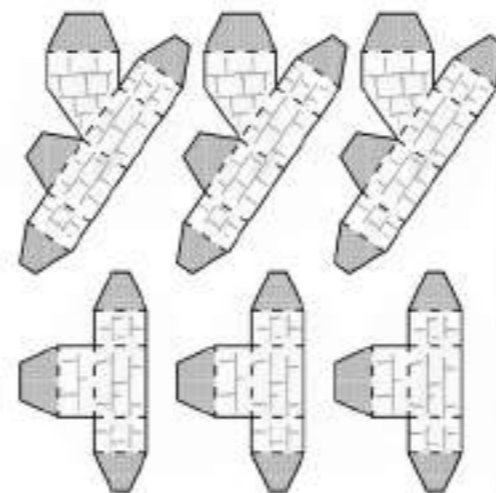

- Montagem:
- 1 - Montar a Igreja com as três Coberturas
  - 2 - Montar a Capela-mor com as duas Coberturas
  - 3 - Montar a Torre com a Cobertura e a Escada
  - 4 - Colar as construções entre si
  - 5 - Colar o Portal na entrada

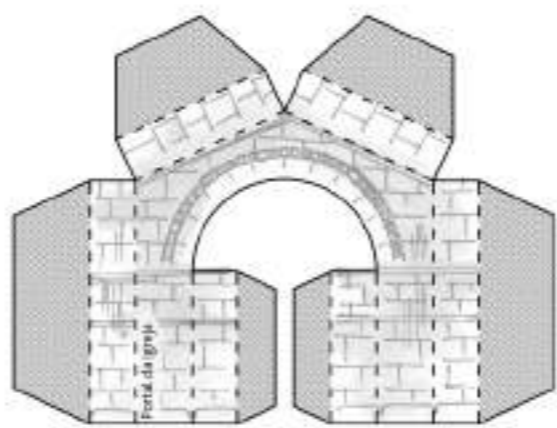

Corte \_\_\_\_\_  
 Dobragem para fora - - - - -  
 Dobragem para dentro .....  
 Referências \_\_\_\_\_  
 Cola 

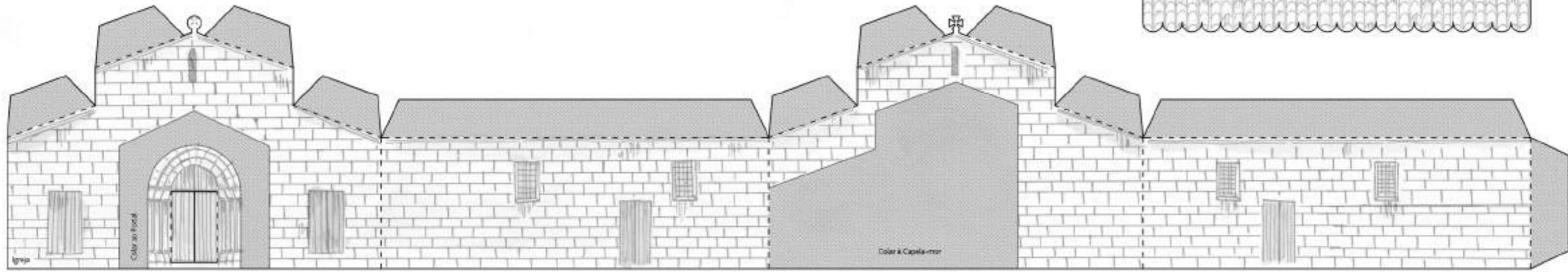
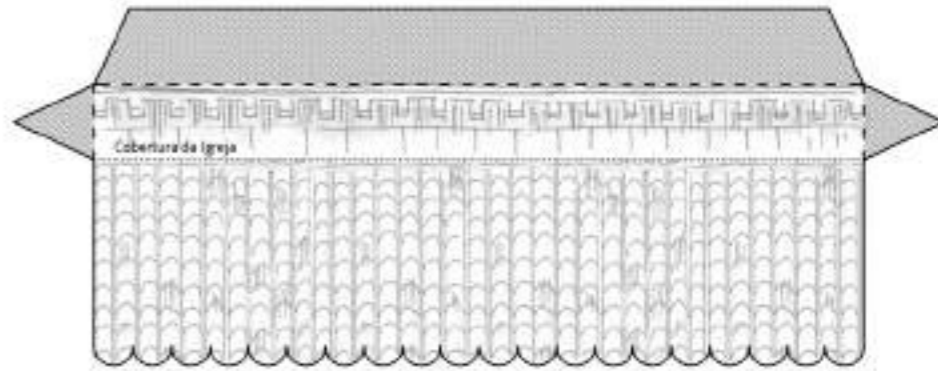
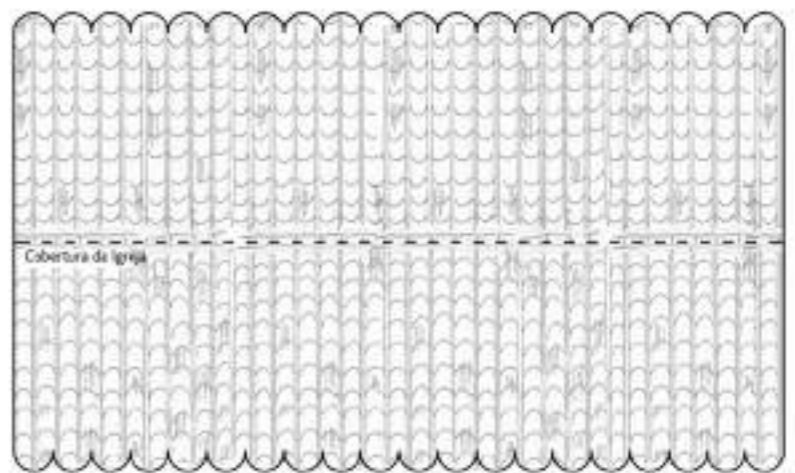
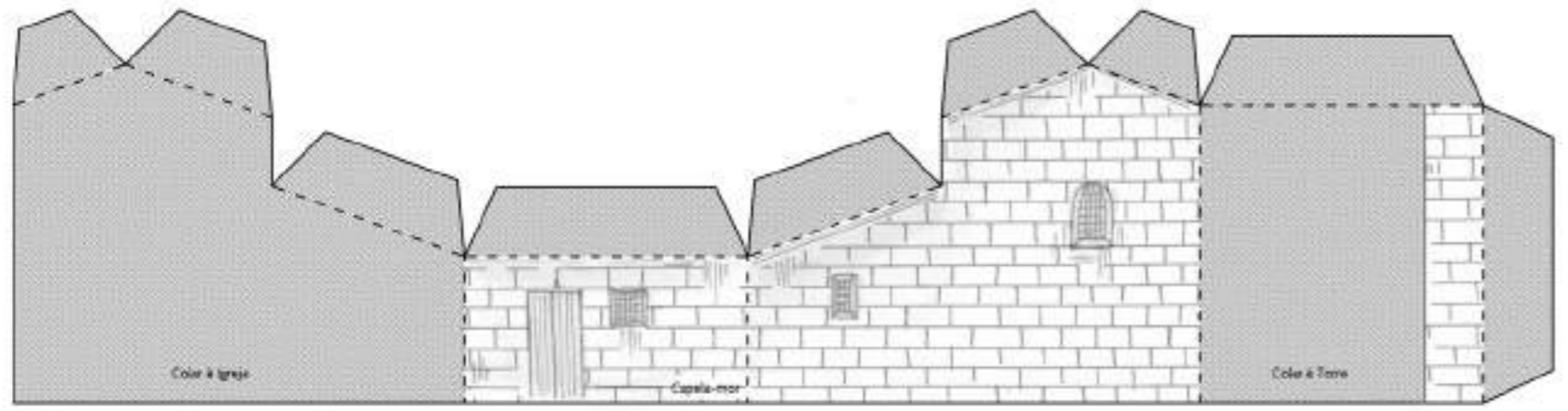
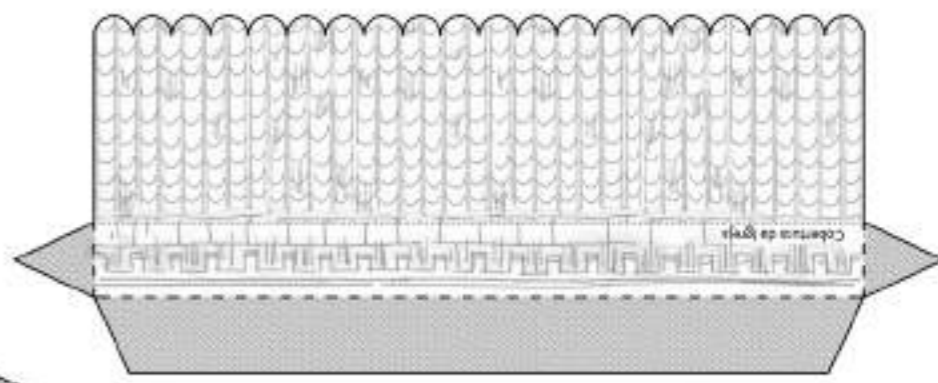
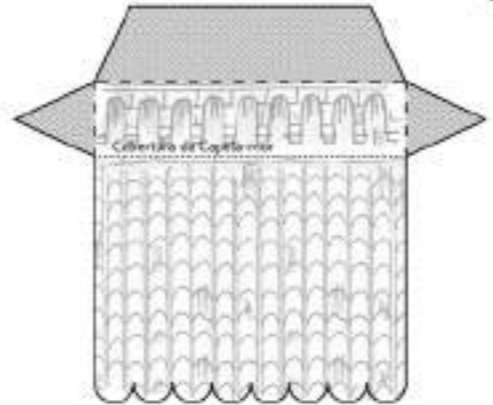
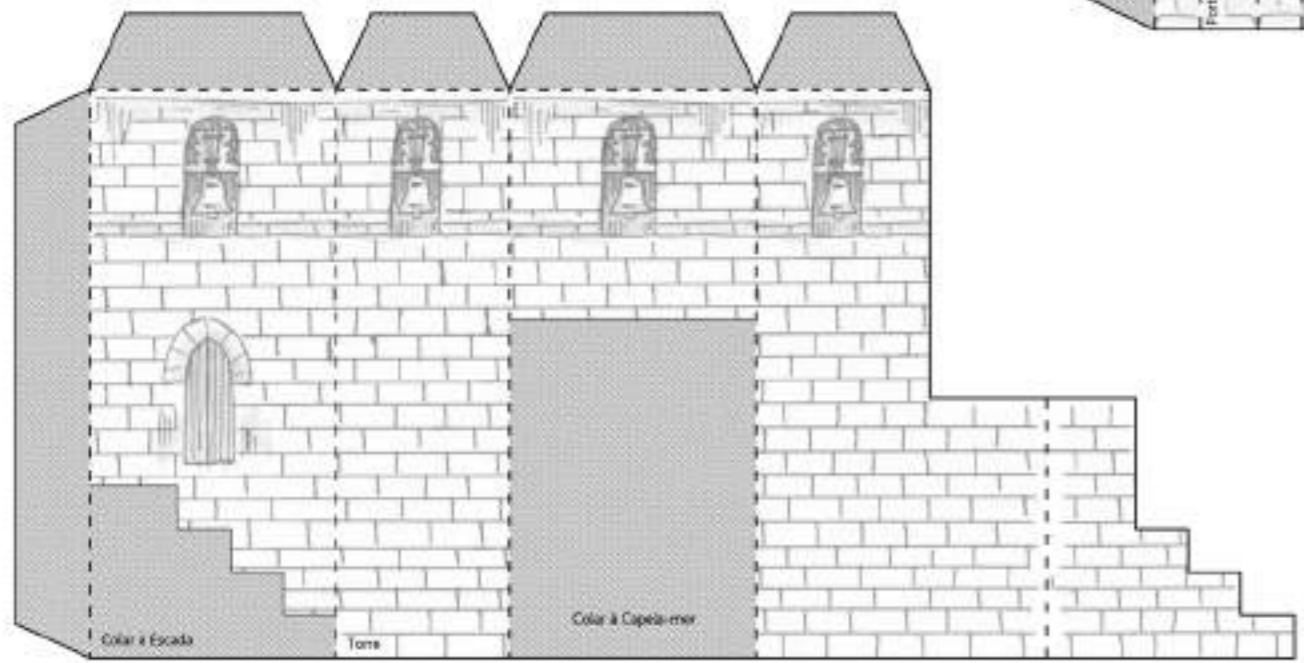
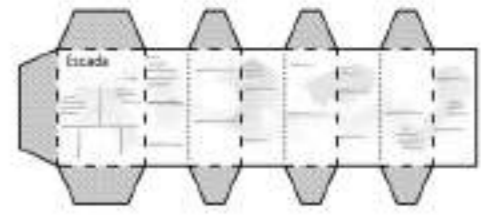



Montagem:

- 1 - Montar a Igreja, a Capela-mor e a Sacristia
- 2 - Colar as três Coberturas (a da Igreja deverá ser colada ligeiramente abaixo do topo do alçado)
- 3 - Colar as construções entre si
- 4 - Colar os Pavimentos à Igreja
- 5 - Colar as Laterais Esquerda e Direita

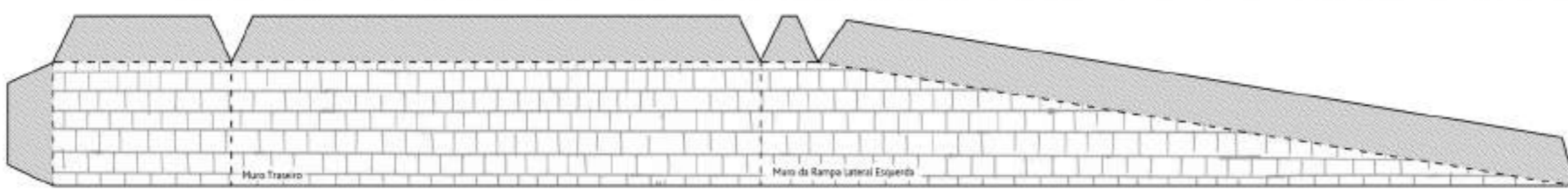
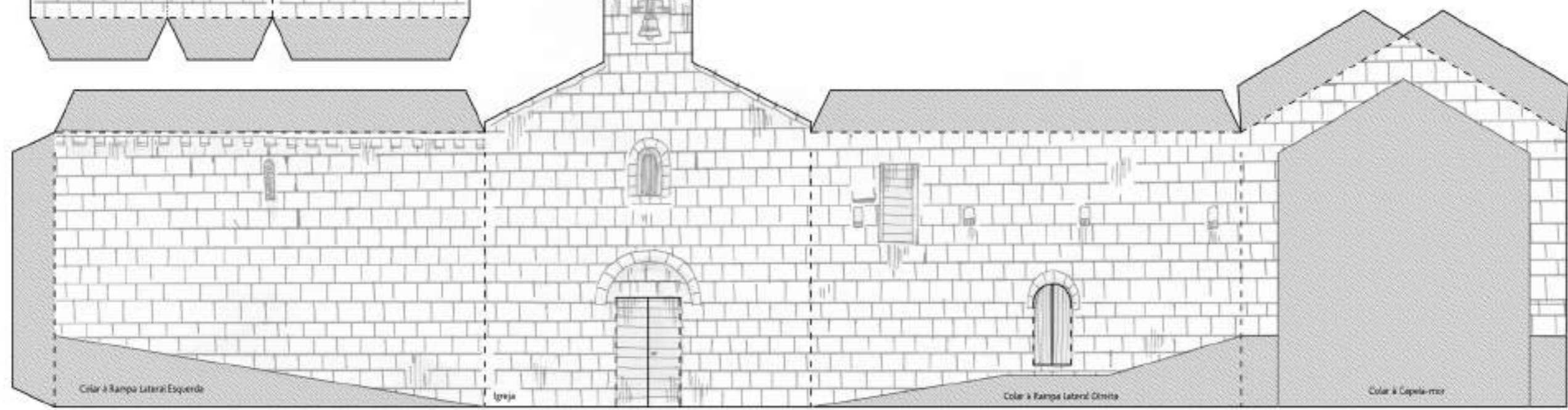
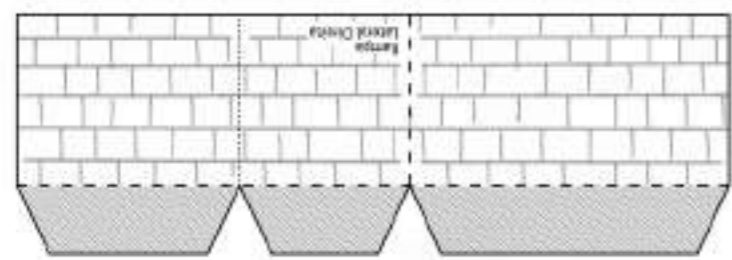
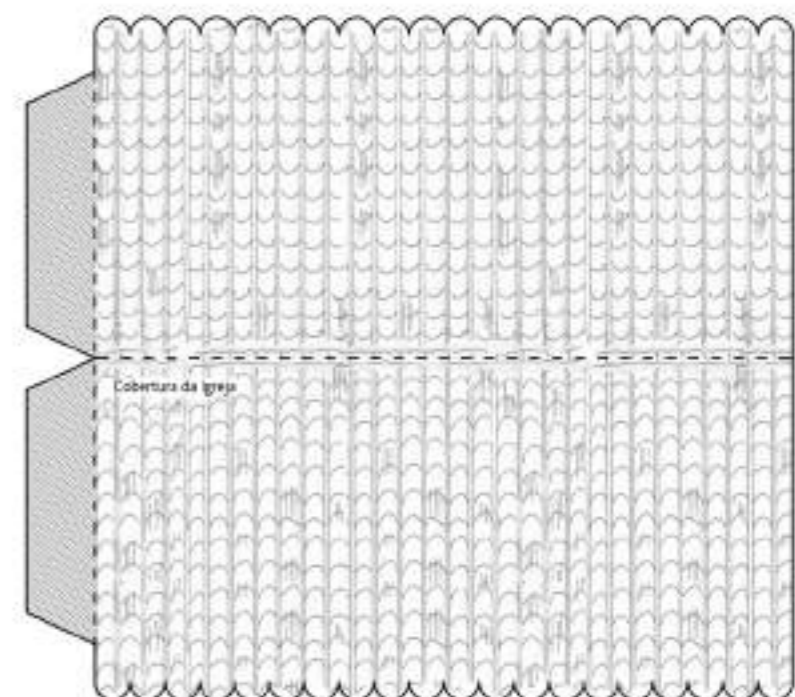
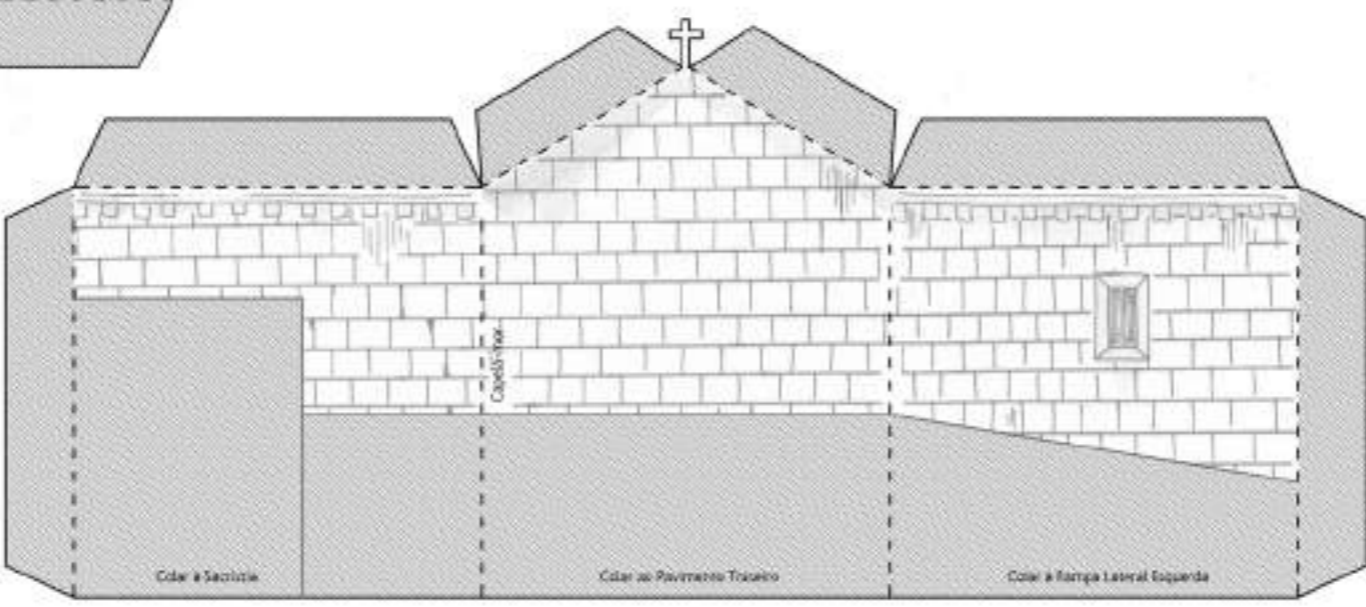
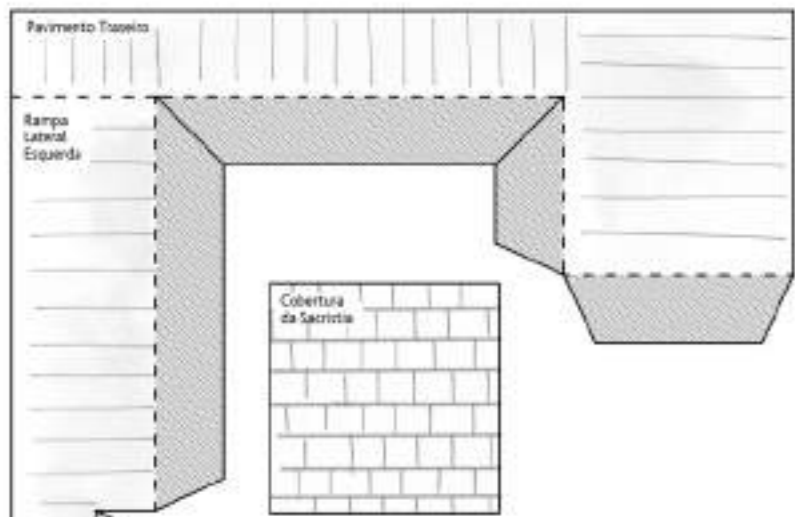
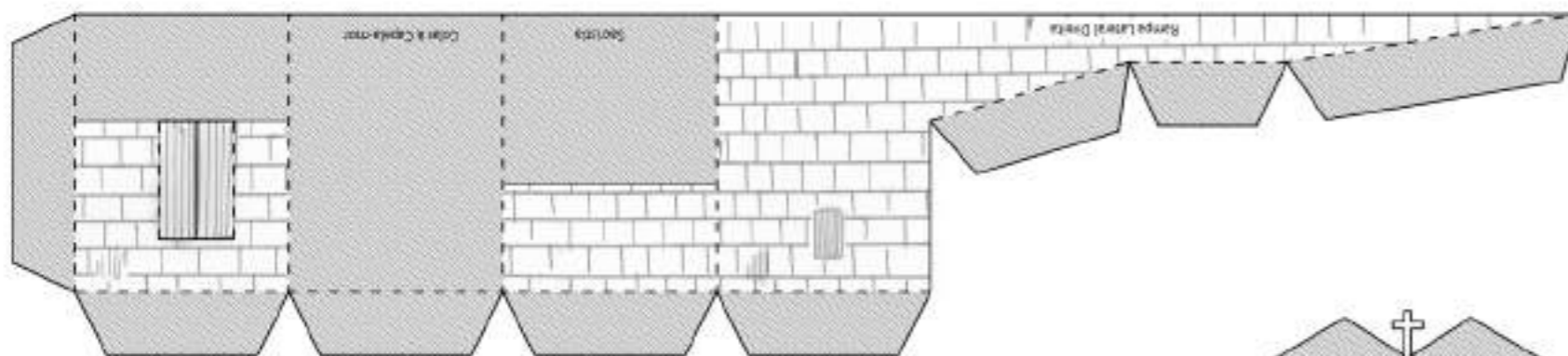

- Corte
- Dobragem para fora
- Dobragem para dentro
- Referências
- Cola



Montagem:

- 1 - Montar as Paredes Interiores da Torre
- 2 - Colar as Paredes Interiores da Torre à Cobertura
- 3 - Montar as Paredes Exteriores da Torre

Corte

Dobragem para fora

Dobragem para dentro

Referências

Cola

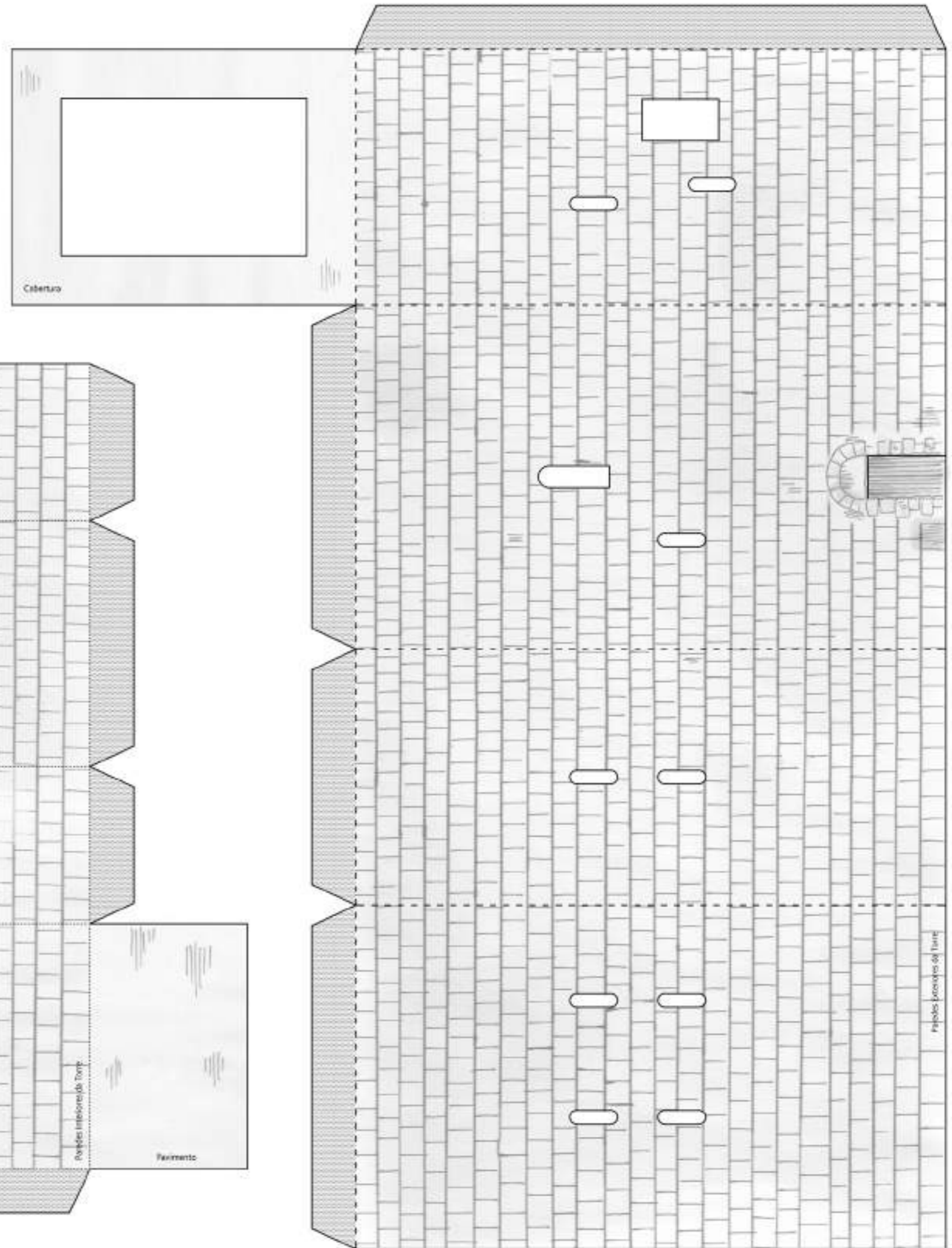
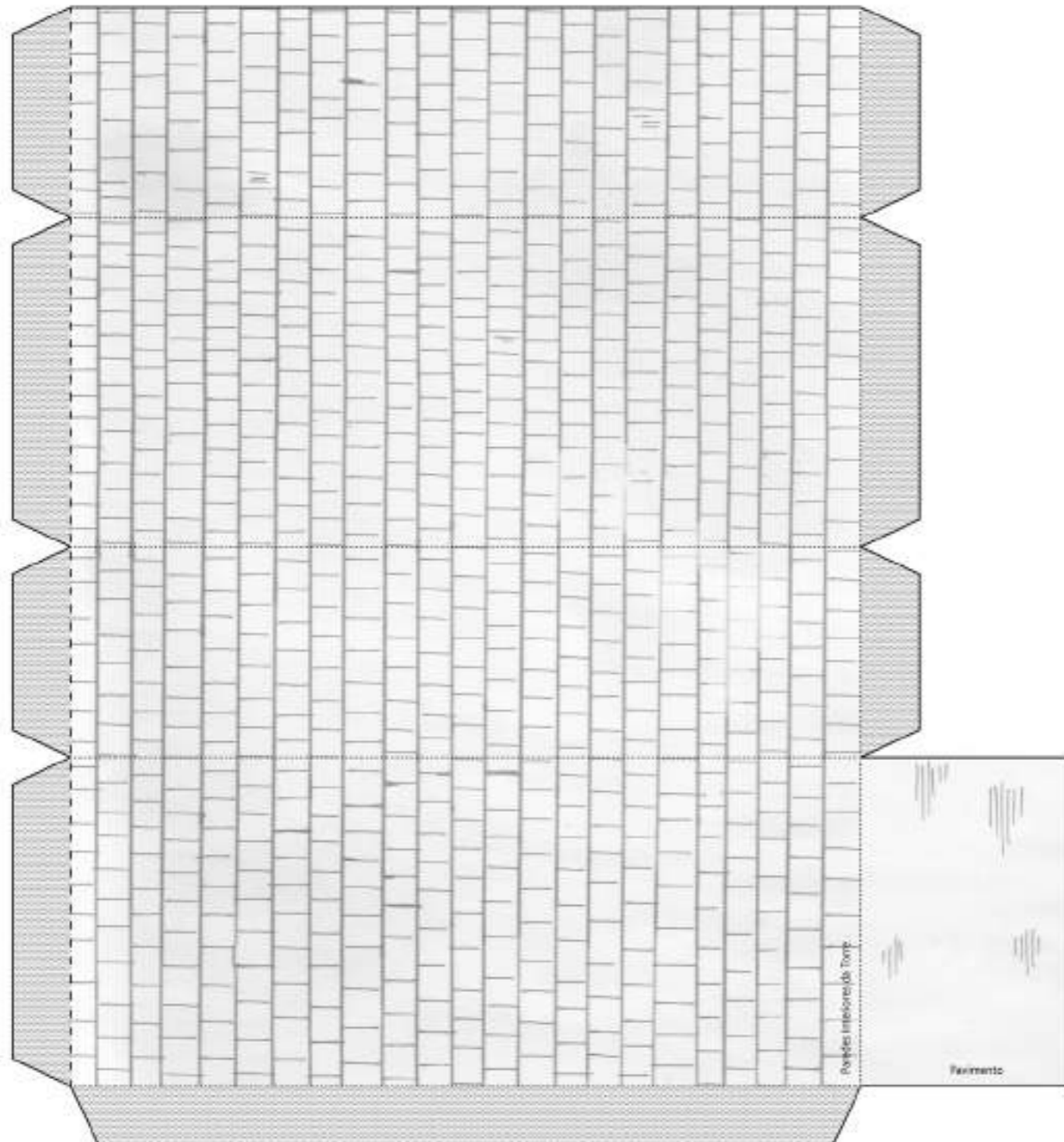

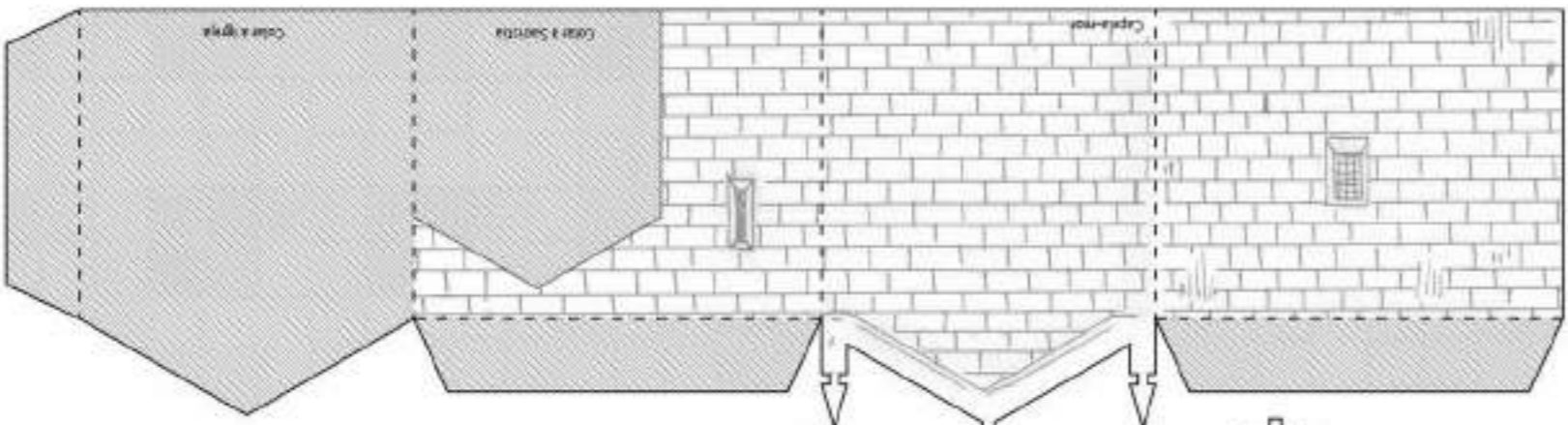
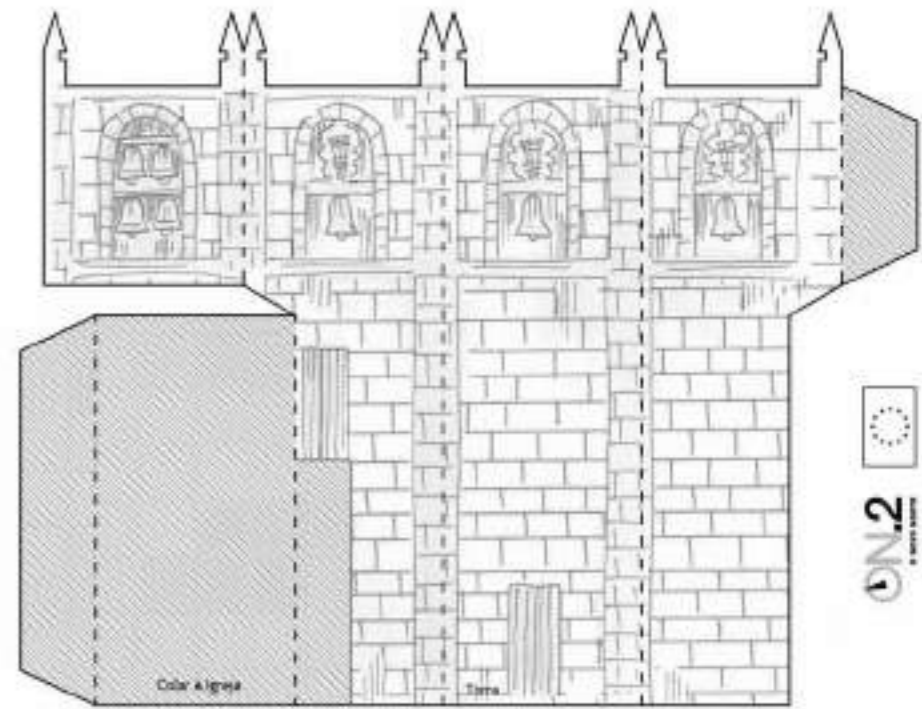
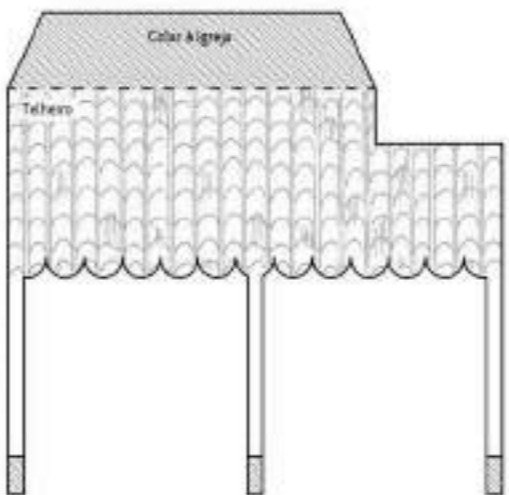
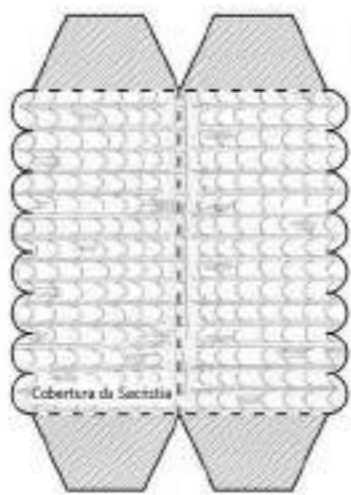
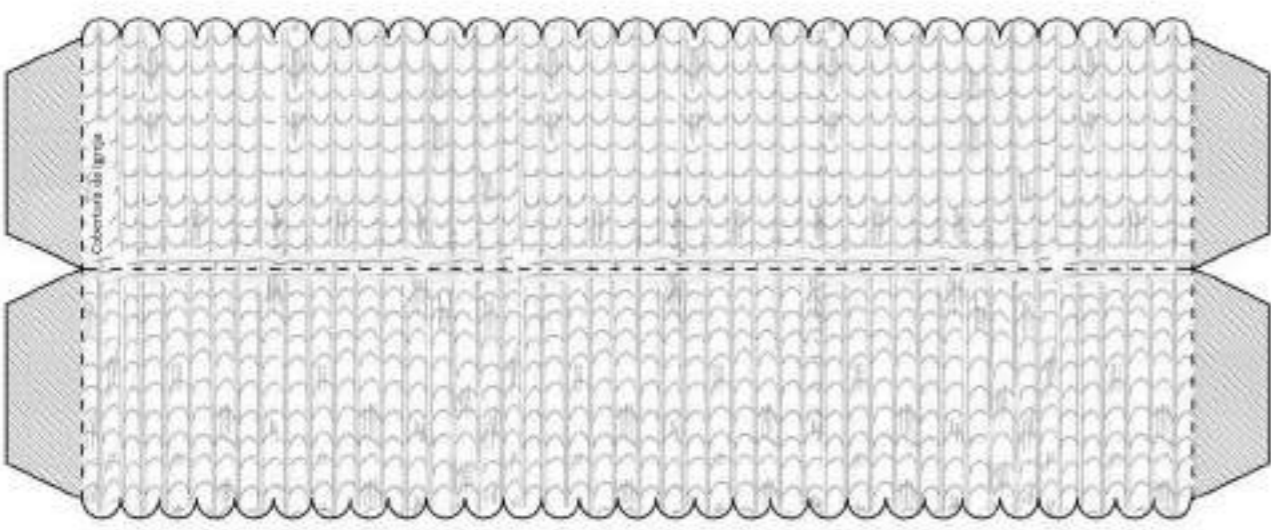

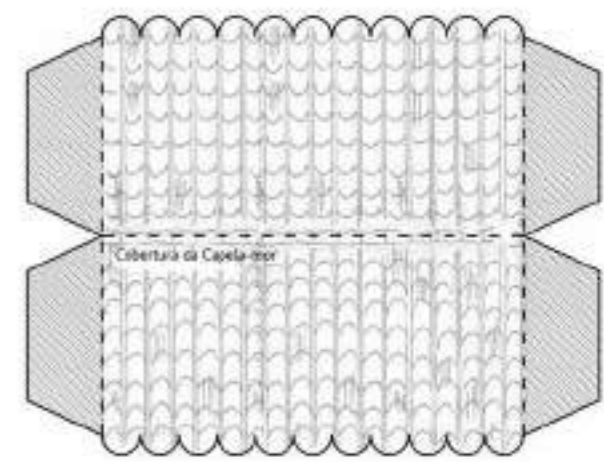
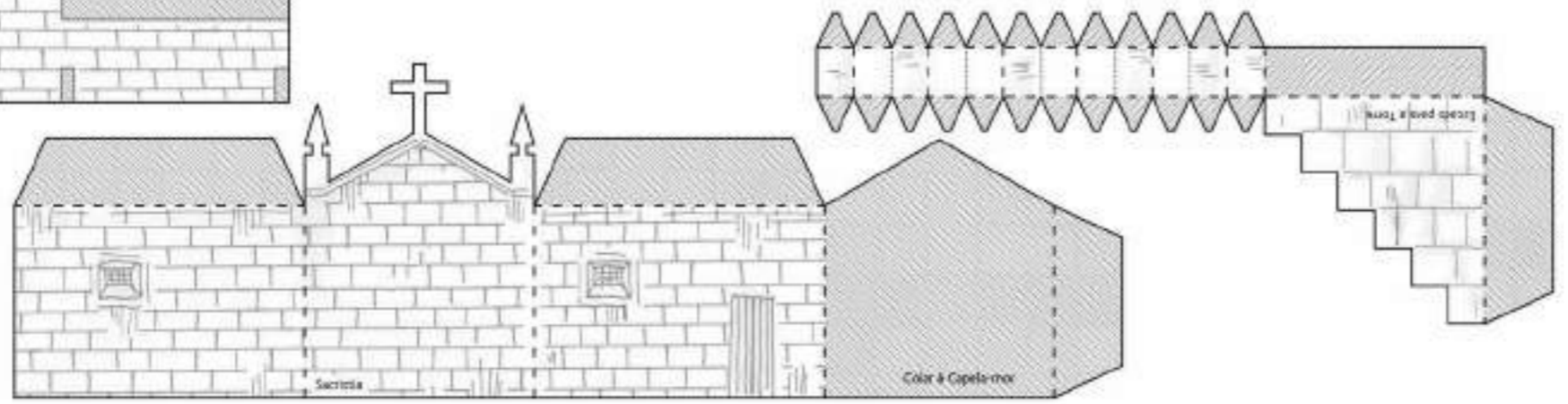
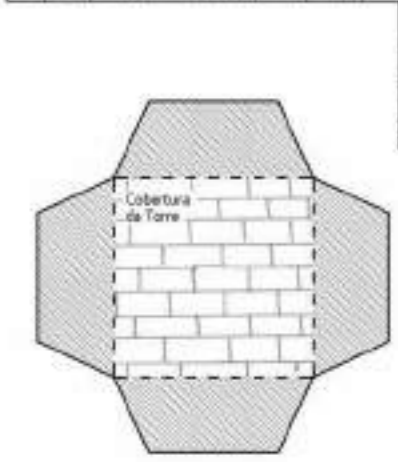
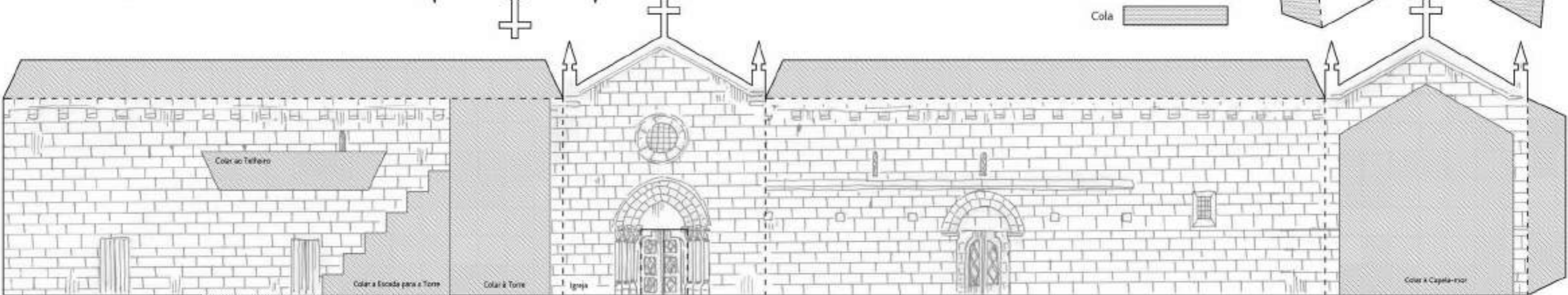
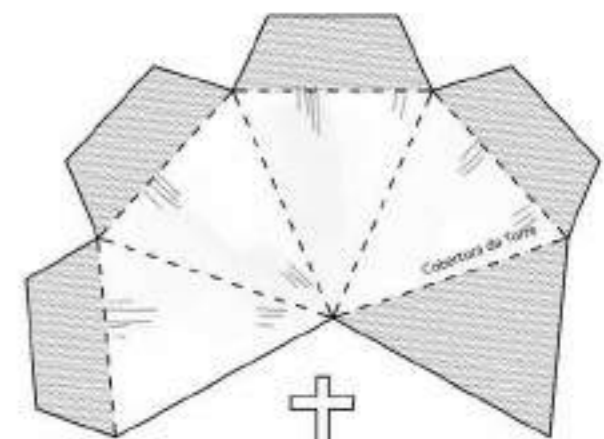

- Montagem:
- 1 - Montar a Igreja com a Cobertura (que deverá ser colada ligeiramente abaixo do topo do alçado)
  - 2 - Montar a Capela-mor com a Cobertura
  - 3 - Montar a Sacristia com a Cobertura
  - 4 - Montar a Torre com a Cobertura
  - 5 - Colar as construções entre si
  - 6 - Colar a Escada para a Torre
  - 7 - Colar o Teheiro à Igreja

- Corte \_\_\_\_\_  
 Dobragem para fora - - - - -  
 Dobragem para dentro .....  
 Referências \_\_\_\_\_  
 Cola [shaded box]

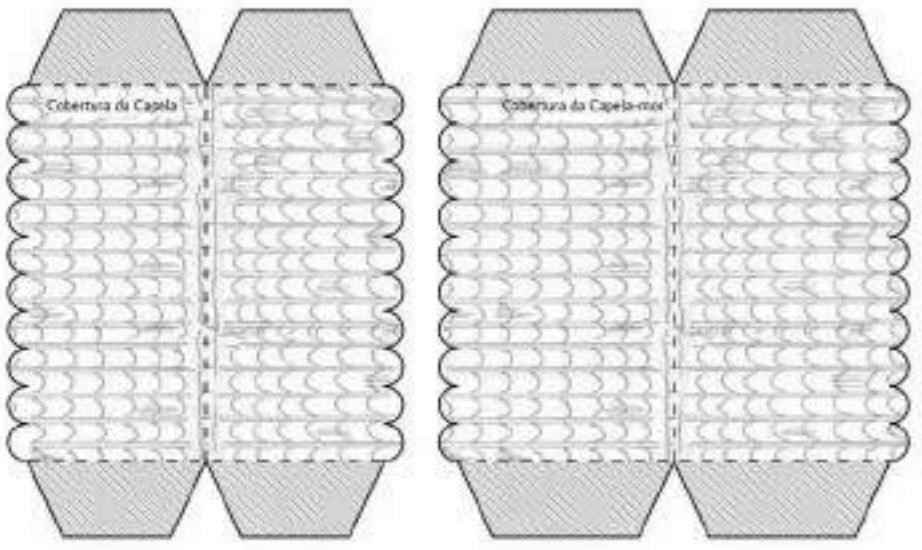



Corte \_\_\_\_\_  
 Dobragem para fora - - - - -  
 Dobragem para dentro .....  
 Referências \_\_\_\_\_  
 Cola 

- Montagem:  
 1 - Montar a Igreja, a Capela-mor e a Capela com as Coberturas (que deverão ser coladas ligeiramente abaixo do topo dos alçados)  
 2 - Montar a Sacristia com a Cobertura  
 3 - Montar a Torre com a Cobertura  
 4 - Colar as construções entre si  
 5 - Colar a Escada para a Torre

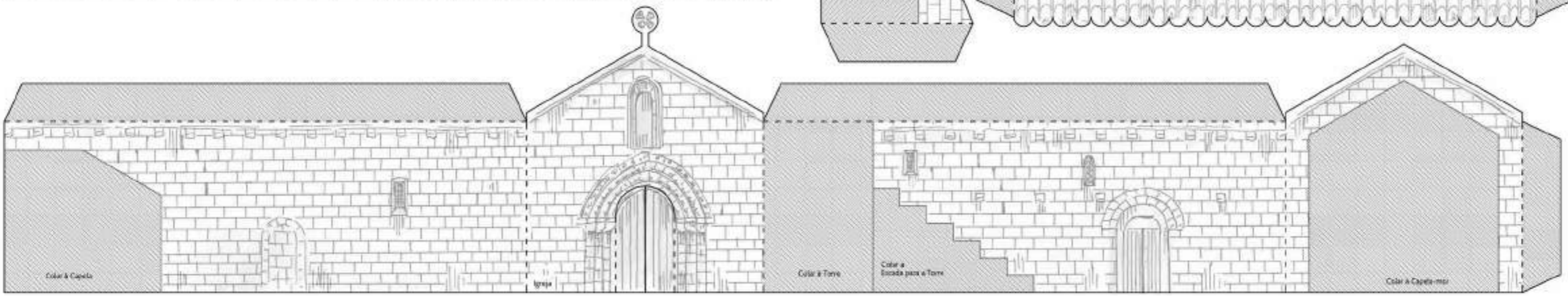
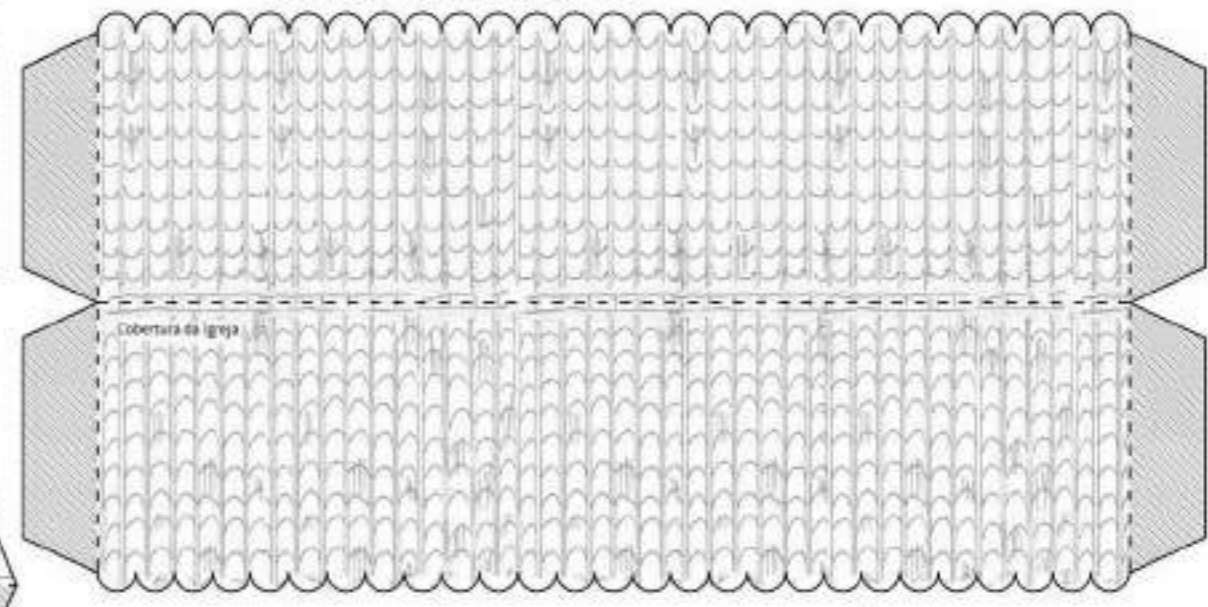
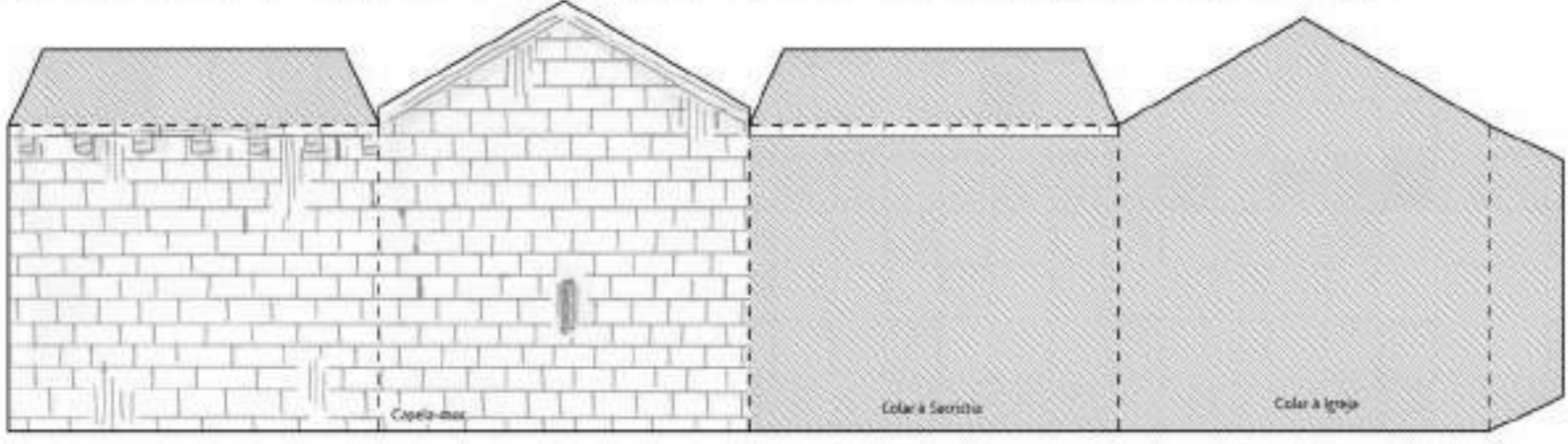
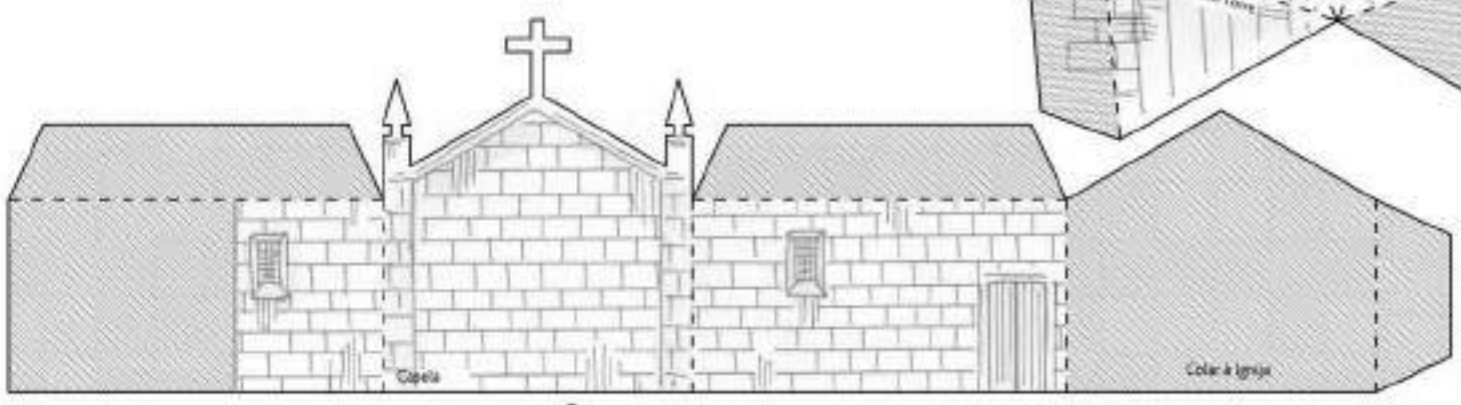
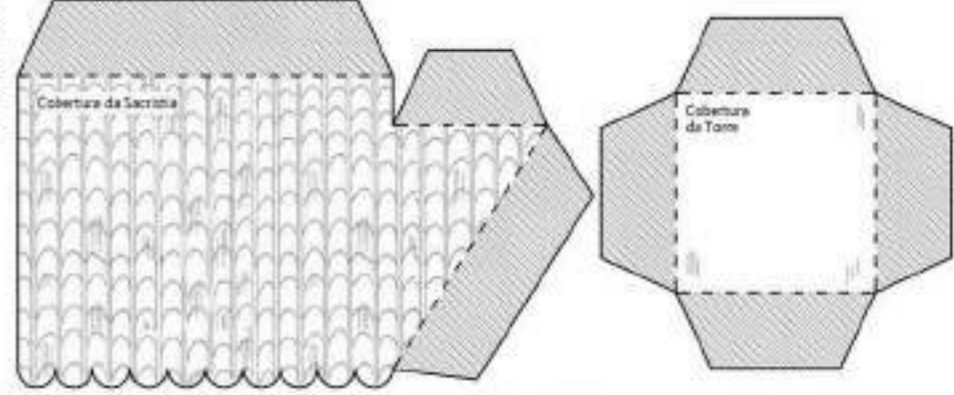
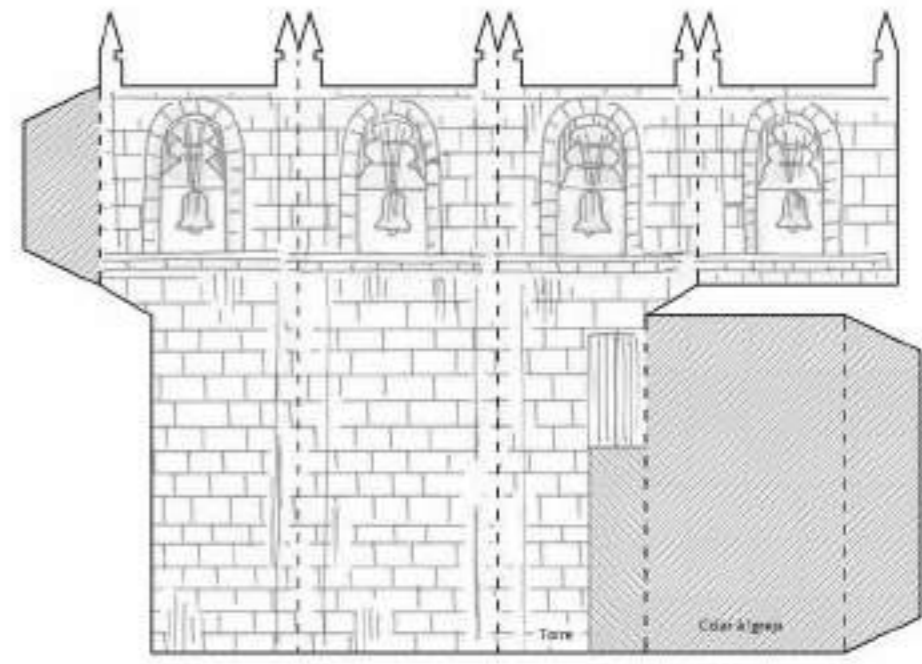
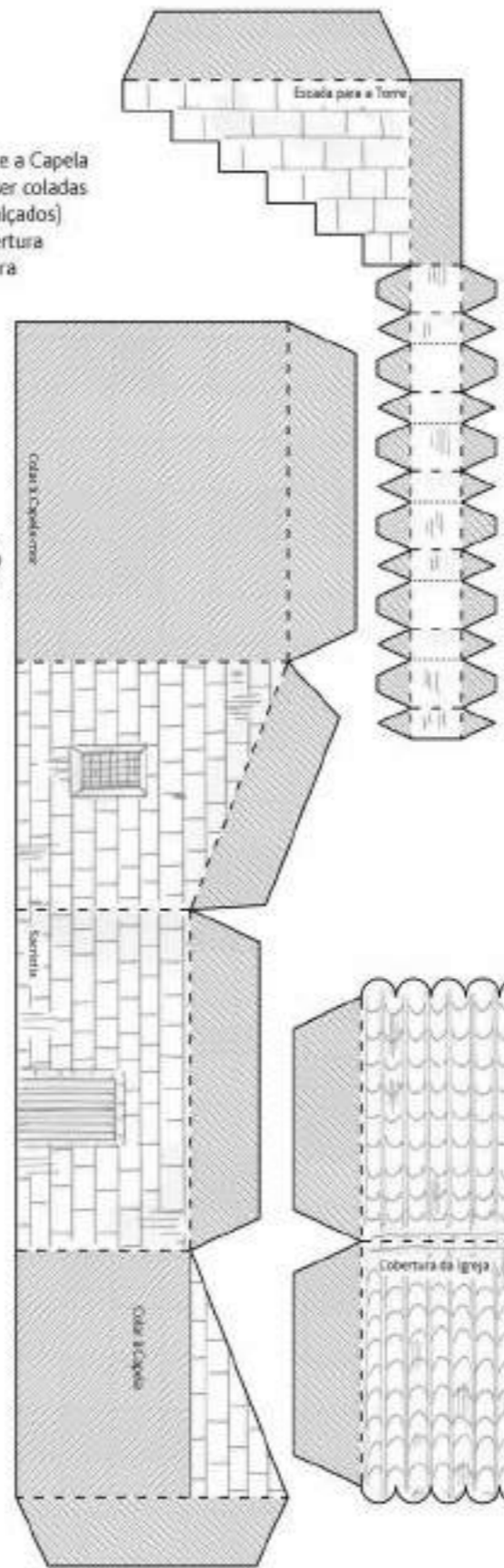
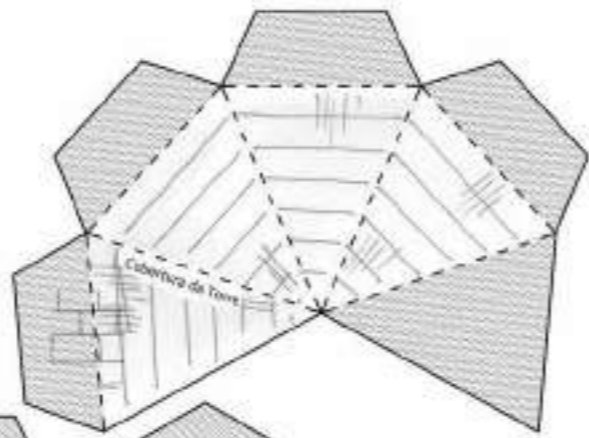

Montagem:

- 1 - Colar o Tabuleiro da Ponte às laterais
- 2 - Colar o Arco da Ponte, um lado de cada vez

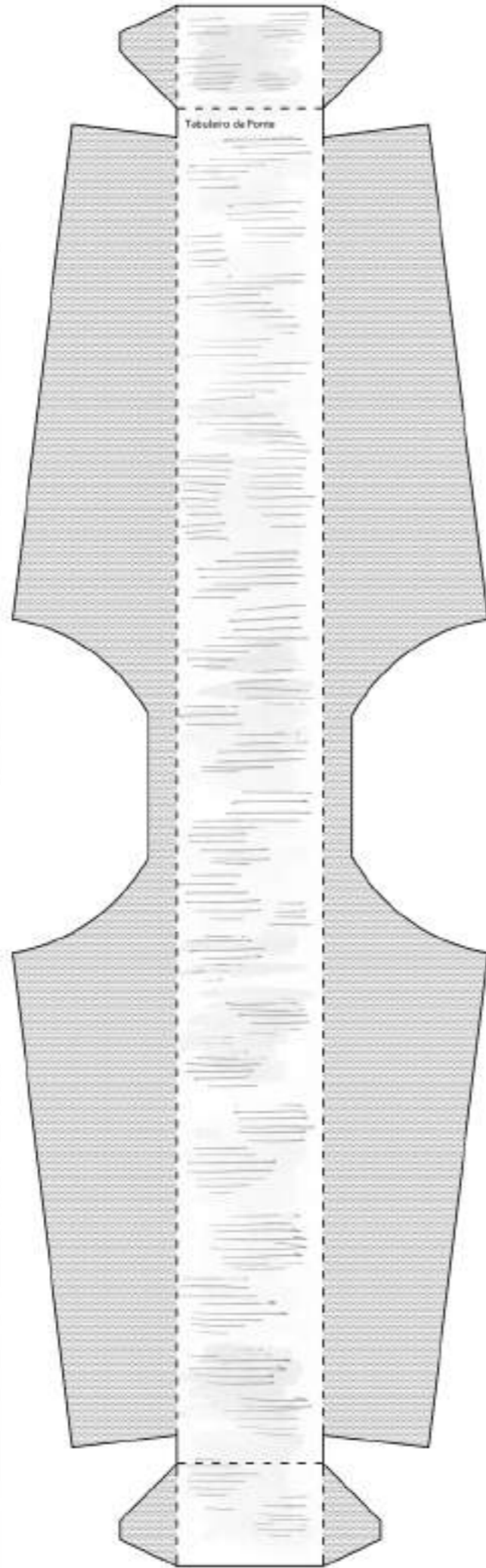
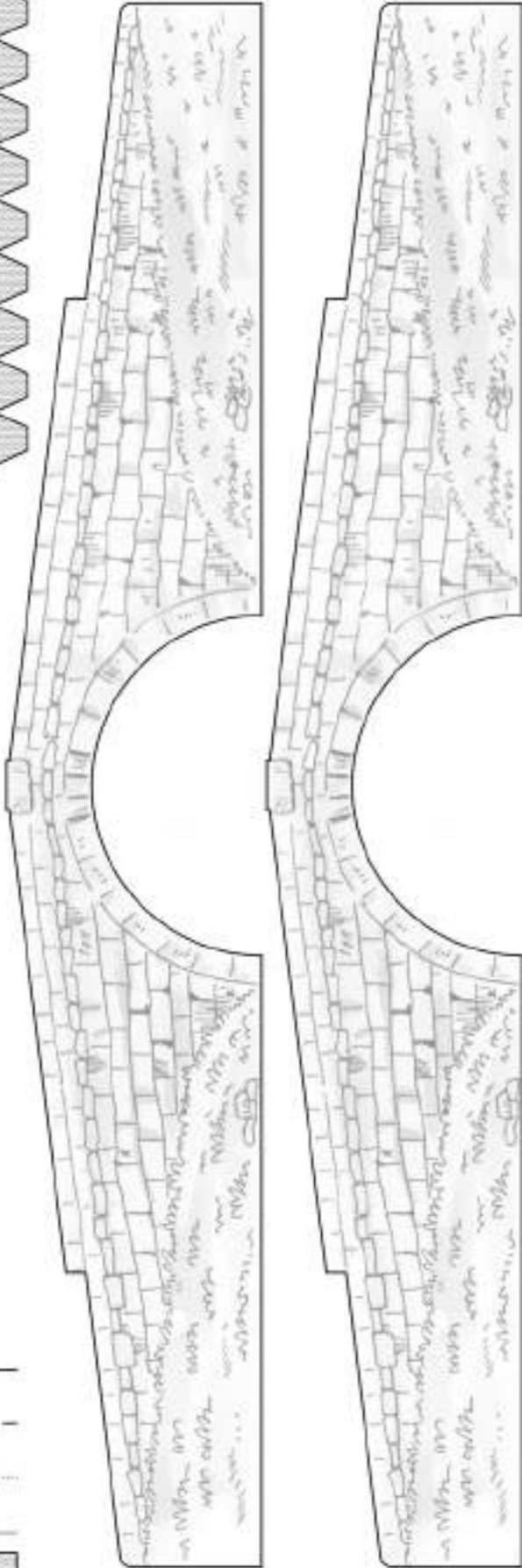
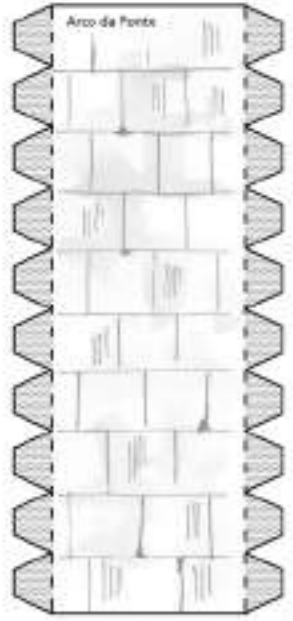

Montagem:

- 1 - Montar a Base do Memorial
- 2 - Montar o Arco do Memorial
- 3 - Colar as duas peças entre si
- 4 - Colar o Topo do Memorial, encaixando as aberturas nas duas saliências

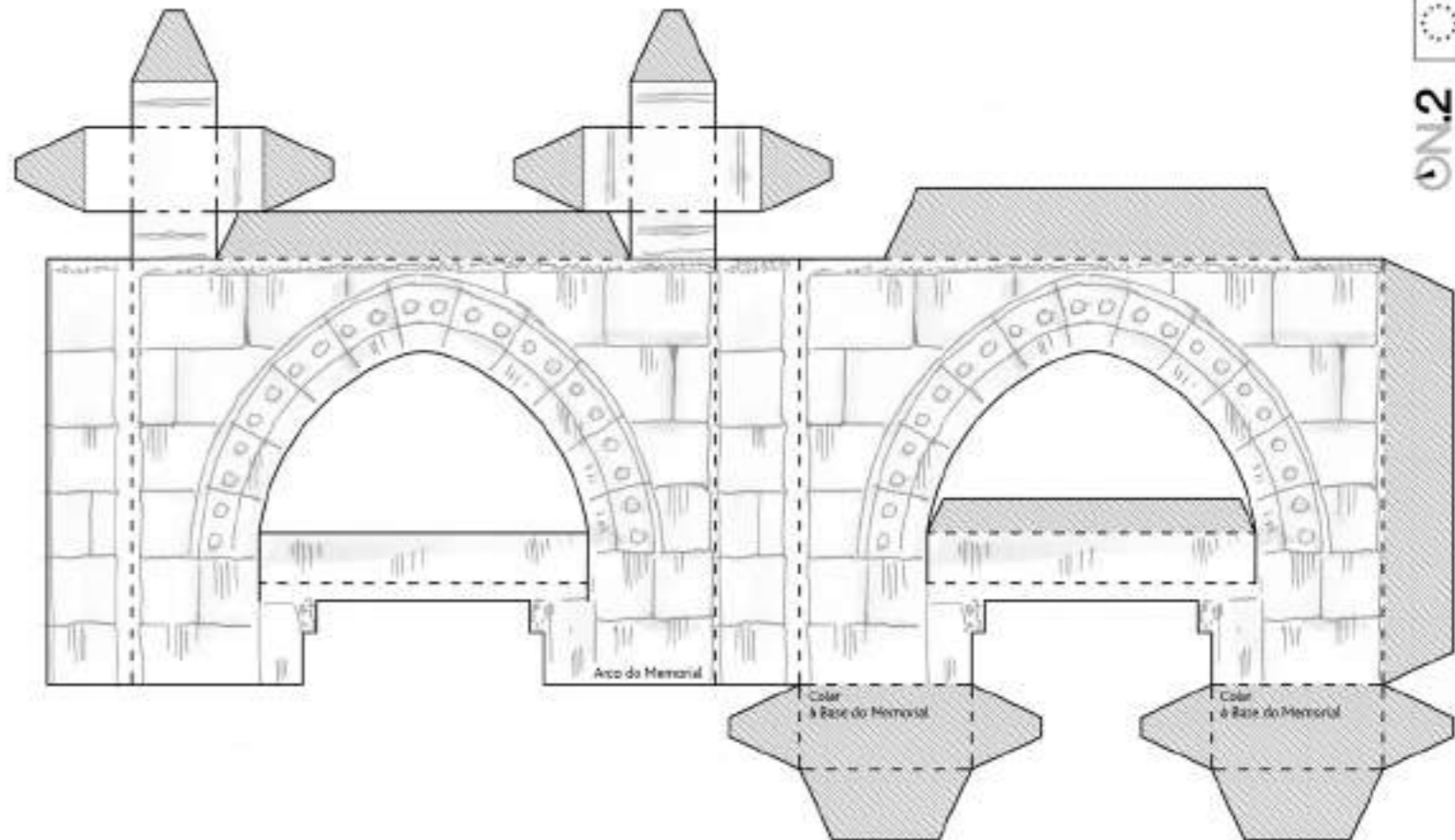
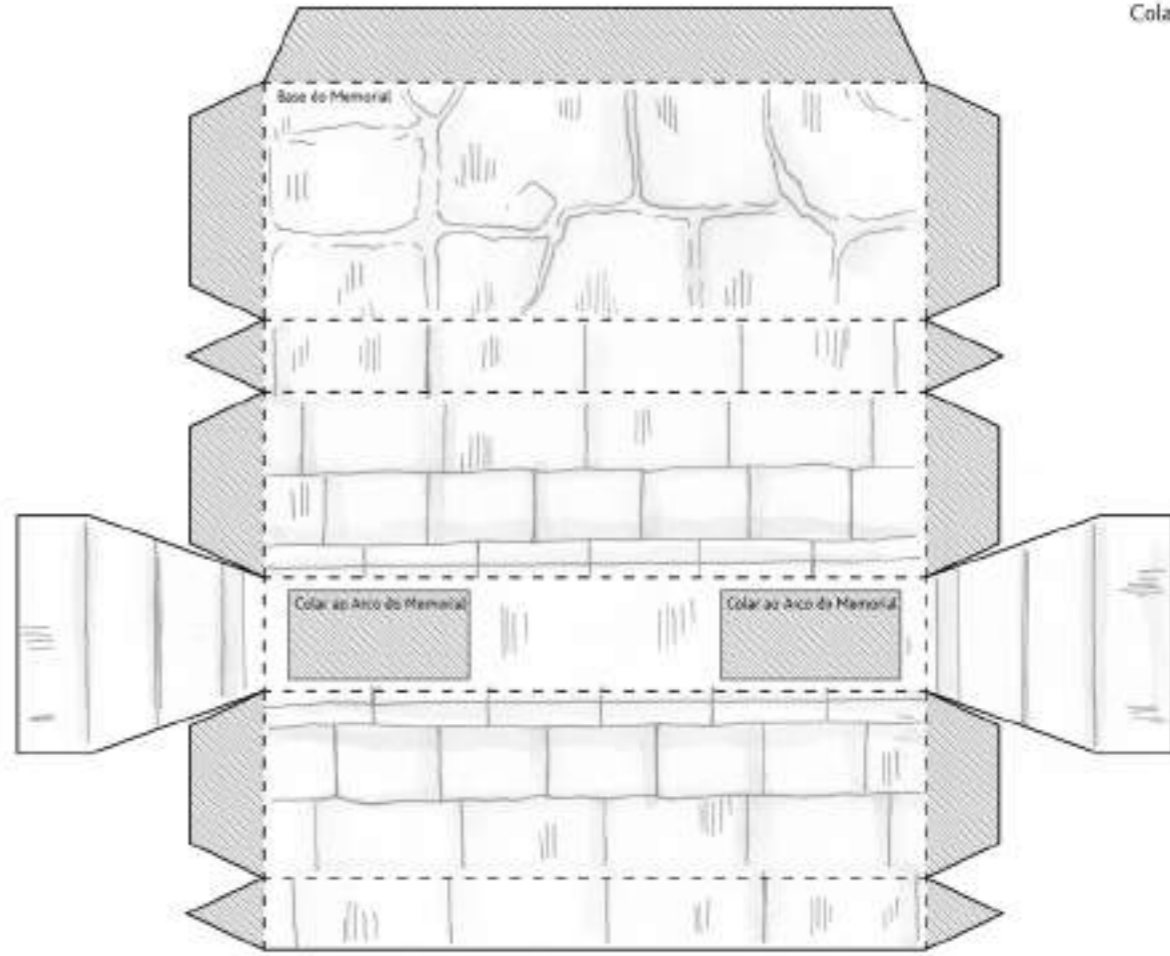

Corte

Dobragem para fora

Dobragem para dentro

Referências

Cola

- Montagem:
- 1 - Montar a Igreja, a Capela-mor e a Sacristia com as Coberturas (que deverão ser coladas ligeiramente abaixo do topo dos alçados)
  - 2 - Colar as construções entre si
  - 3 - Montar o Portal
  - 4 - Colar o Portal à Igreja
  - 5 - Montar a Galilé (ruína)

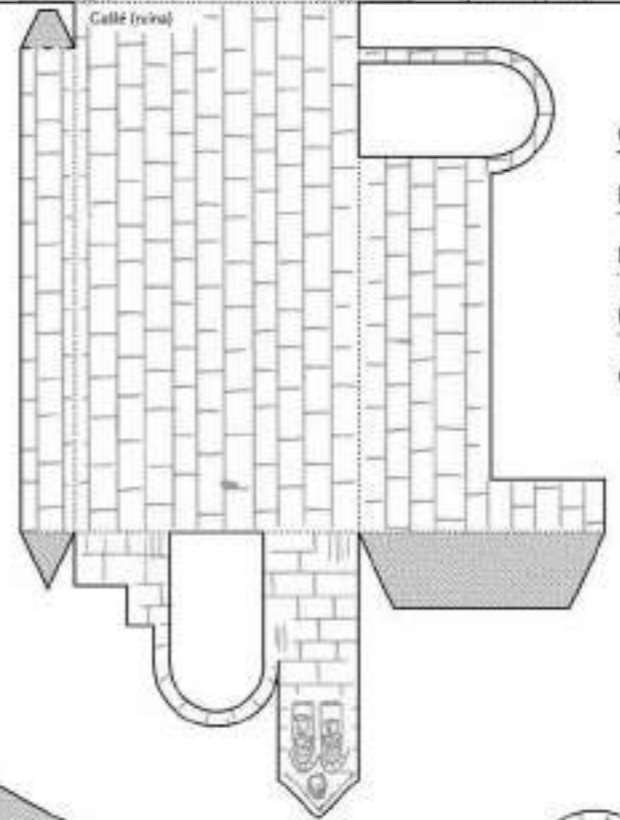
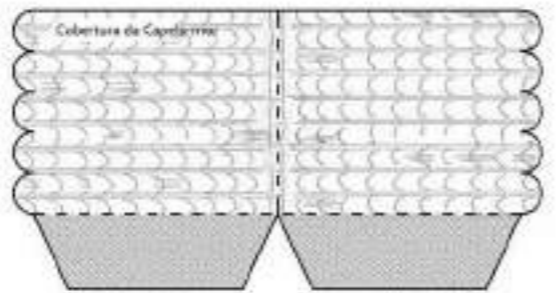
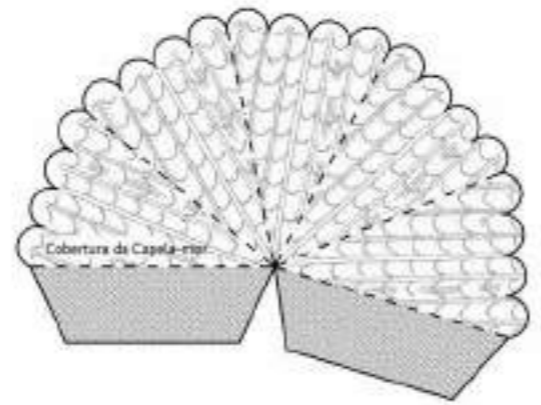
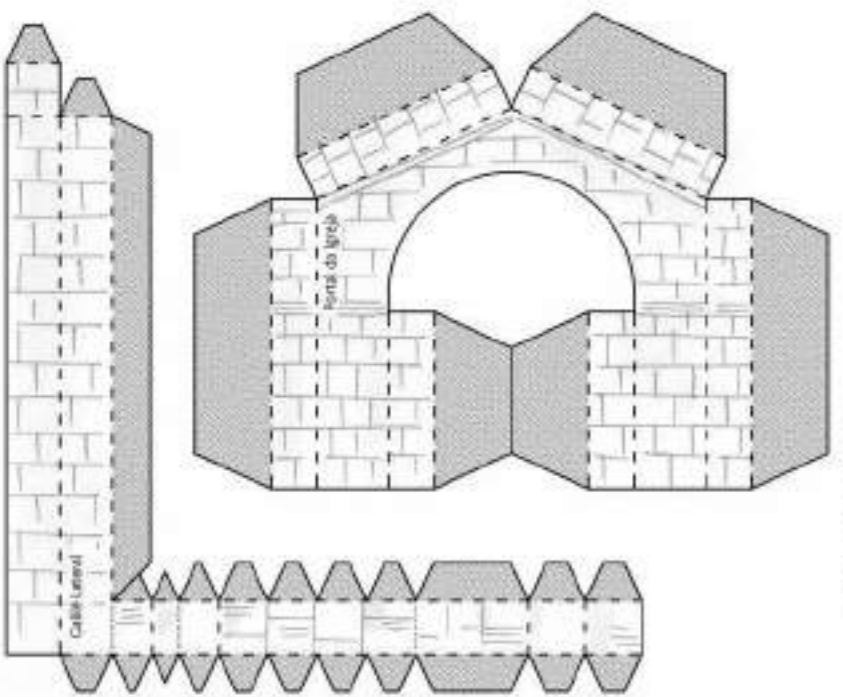
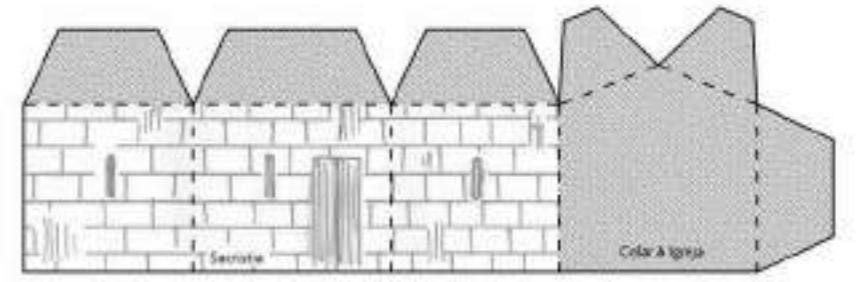
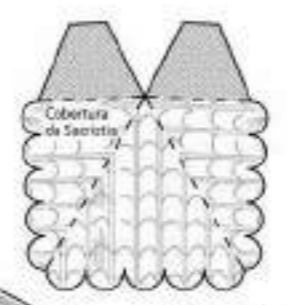
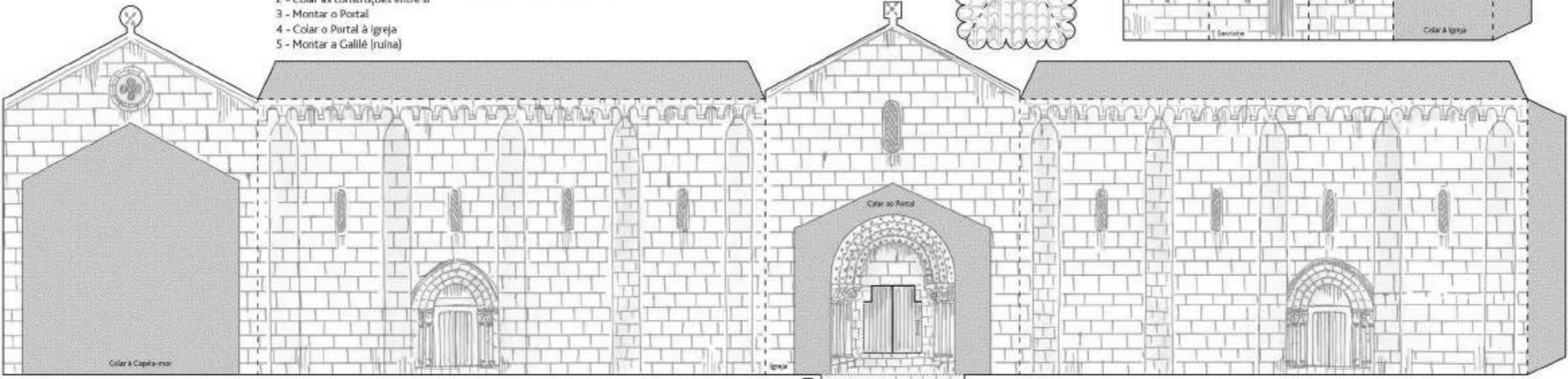

- Corte
- Dobragem para fora
- Dobragem para dentro
- Referências
- Cola

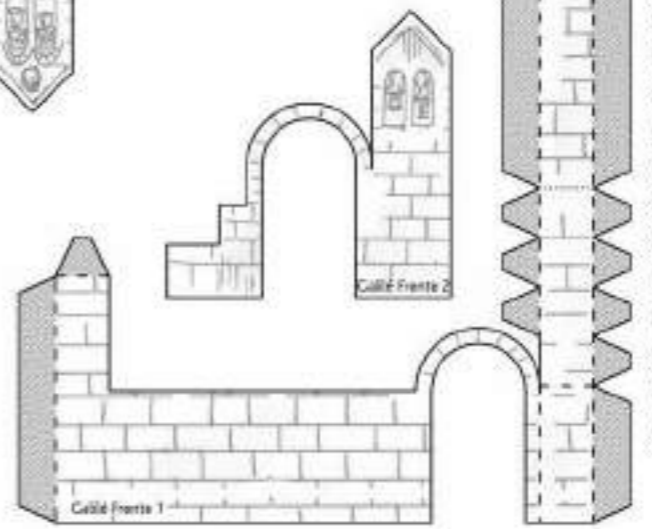
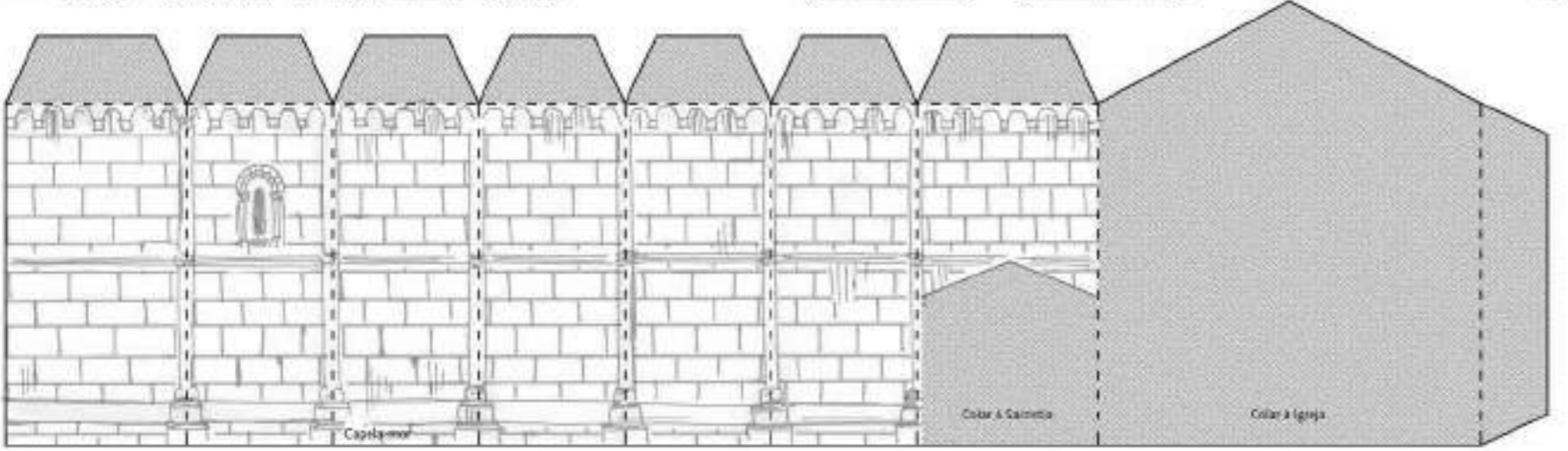
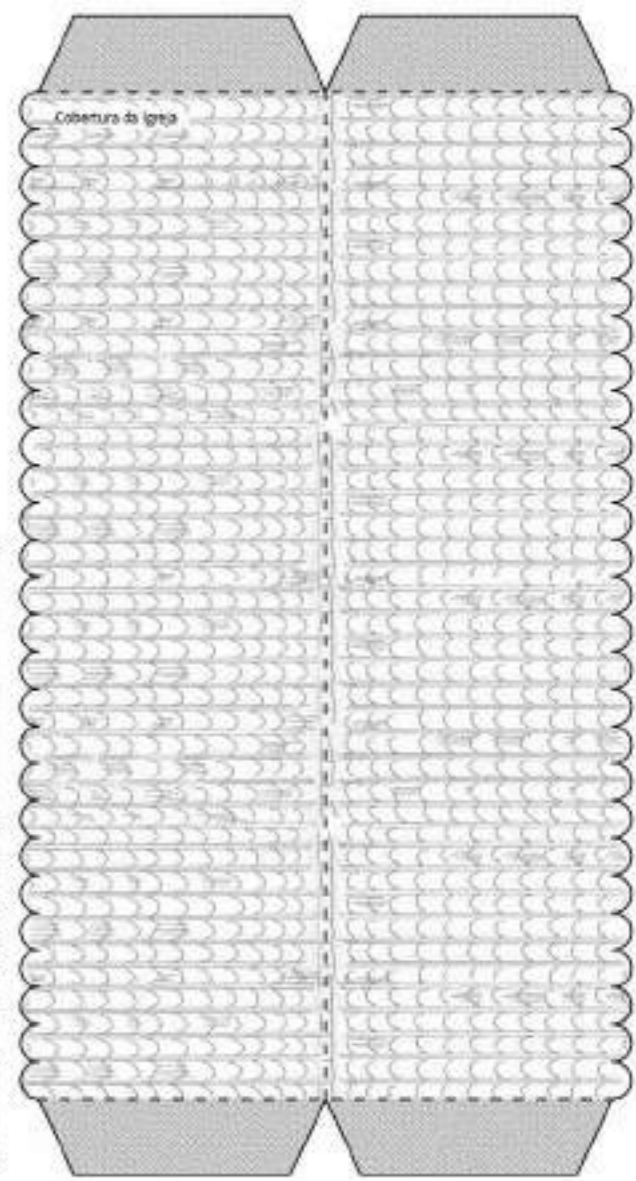

Montagem:

- 1 - Montar as Paredes Interiores da Torre
- 2 - Colar as Paredes Interiores da Torre à Cobertura
- 3 - Montar as Paredes Exteriores da Torre

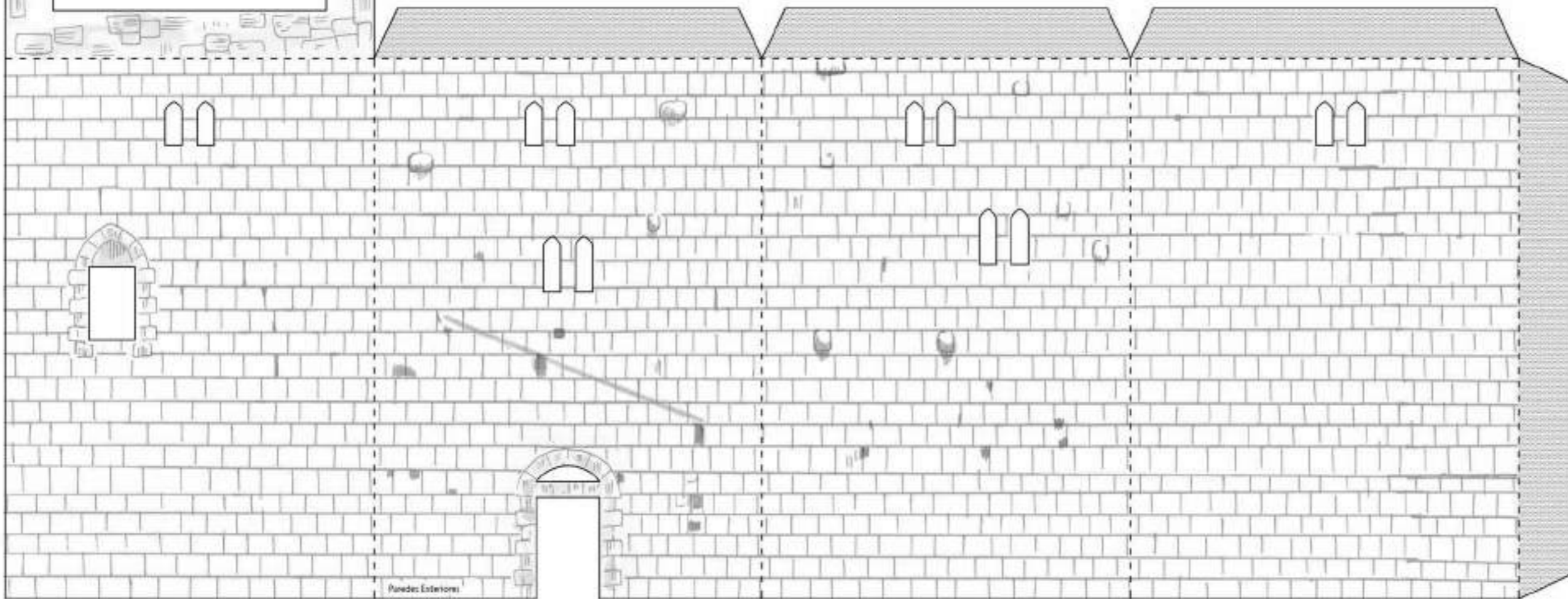
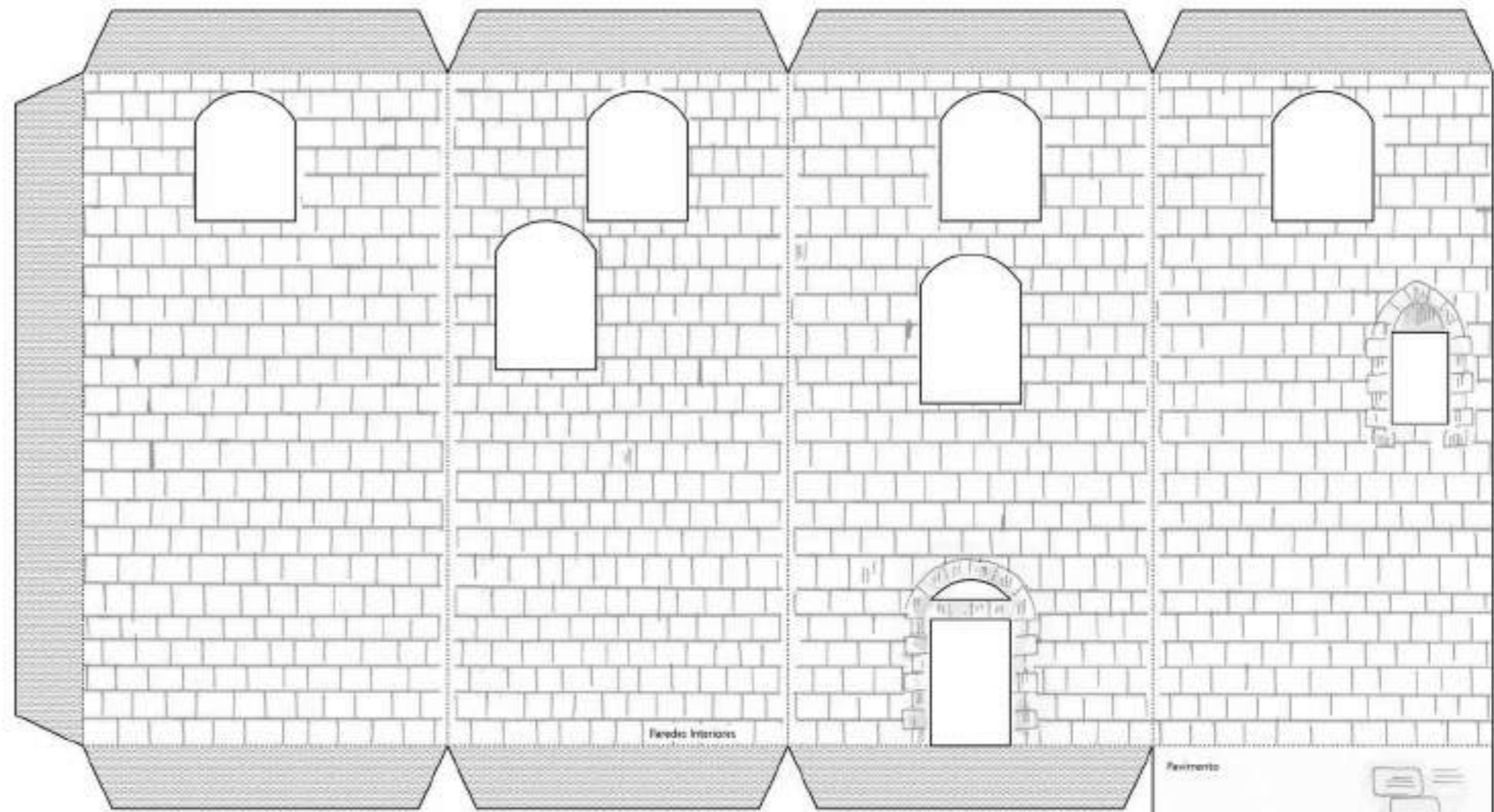
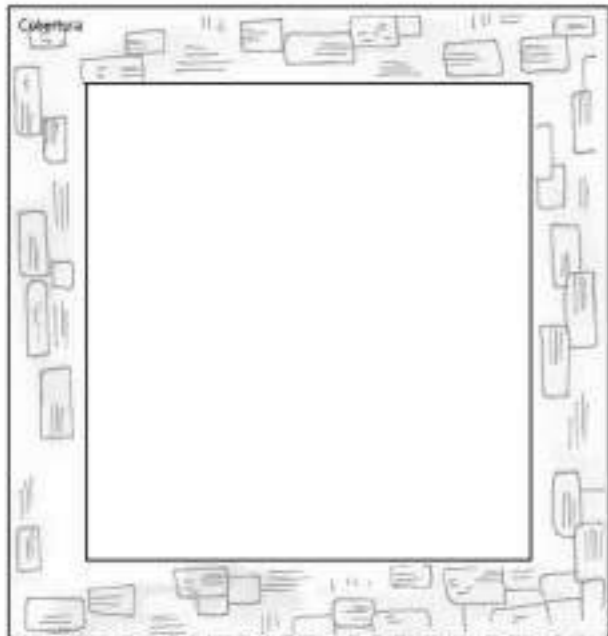

- Corte
- Dobragem para fora
- Dobragem para dentro
- Referências
- Cola



Corte

Dobragem para fora

Dobragem para dentro

Referências

Cola



Montagem:

- 1 - Montar a Capela com a Cobertura
- 2 - Montar a Capela-mor com a Cobertura (que deverá ser colada ligeiramente abaixo do topo dos alçados)
- 3 - Colar as construções entre si

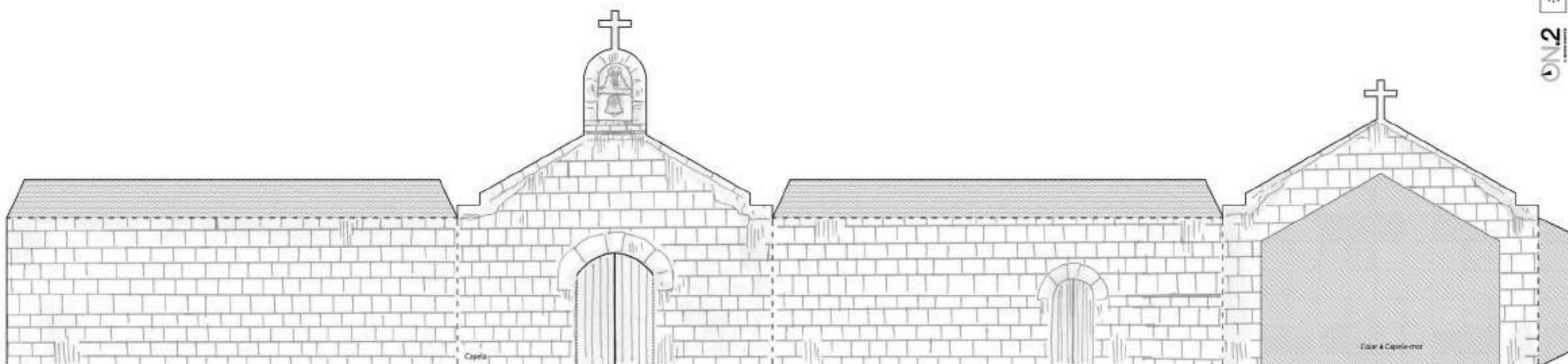
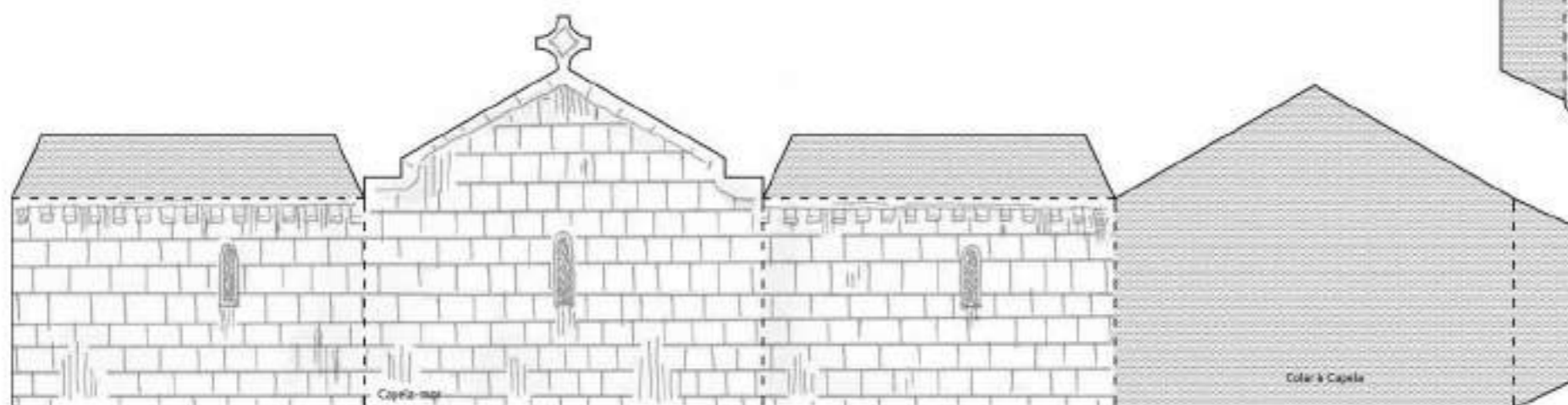
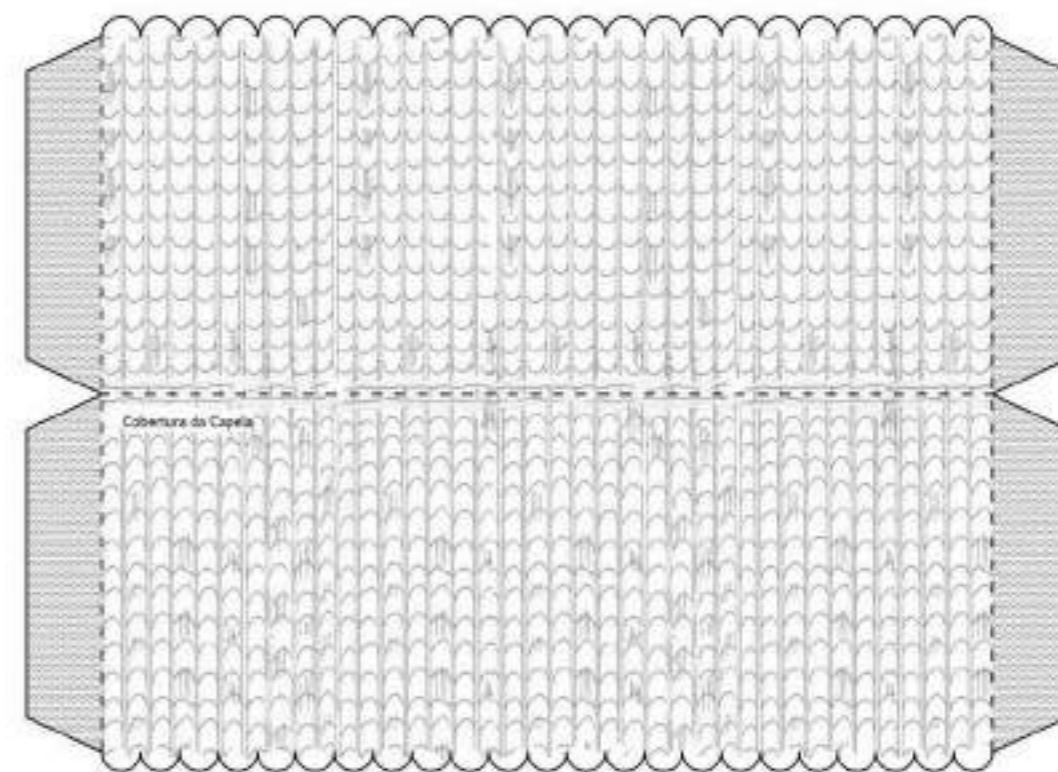
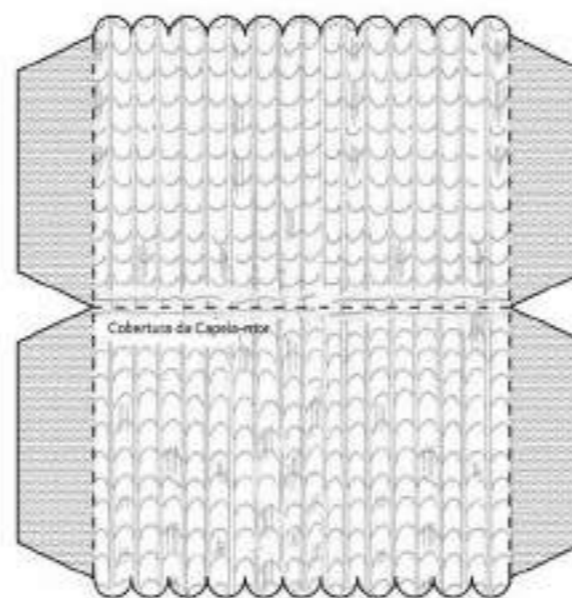

- Montagem:
- 1 - Montar a Igreja, a Capela-mor, o Claustro e os Edifícios 1, 2 e 3
  - 2 - Colar as Coberturas (a da Igreja deverá ser colada ligeiramente abaixo do topo dos alçados)
  - 3 - Colar as construções entre si
  - 4 - Montar o Contraforte
  - 5 - Colar o Contraforte à Igreja

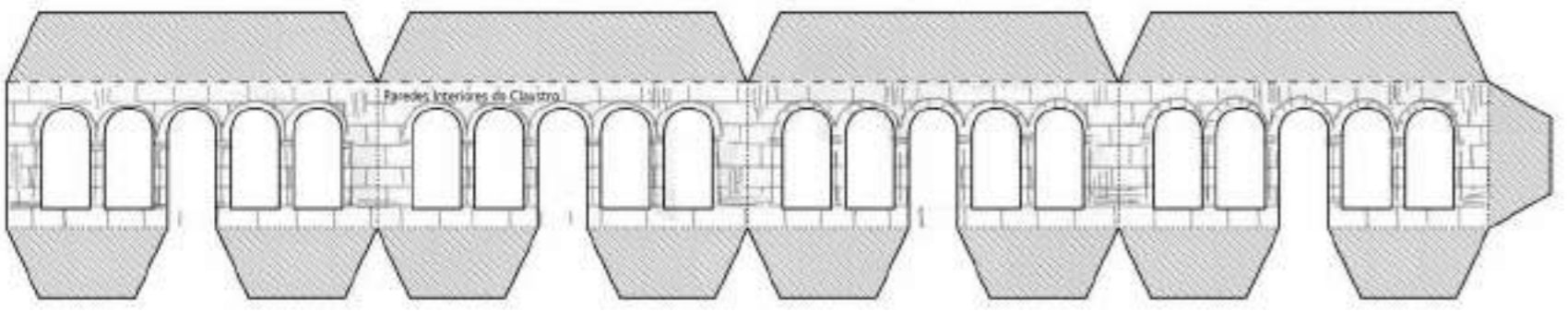
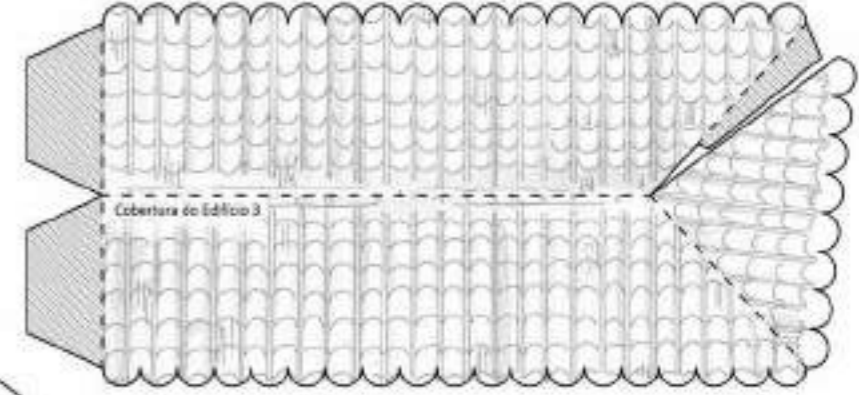
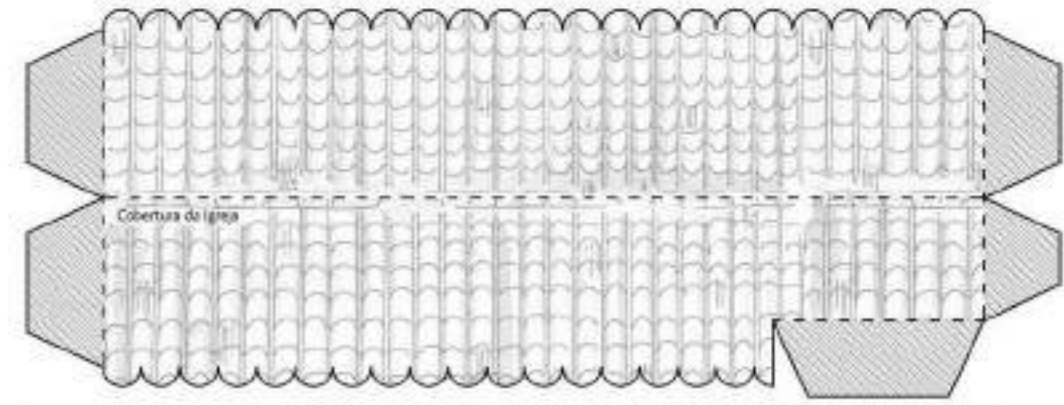
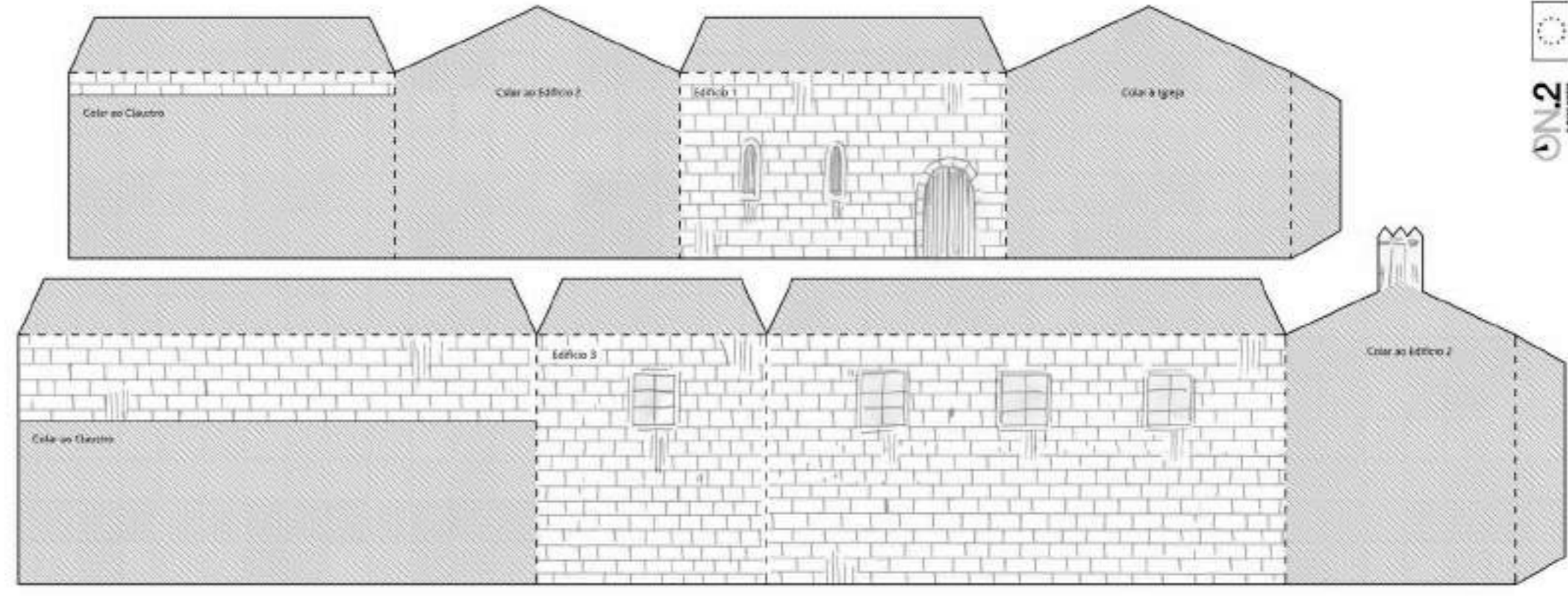
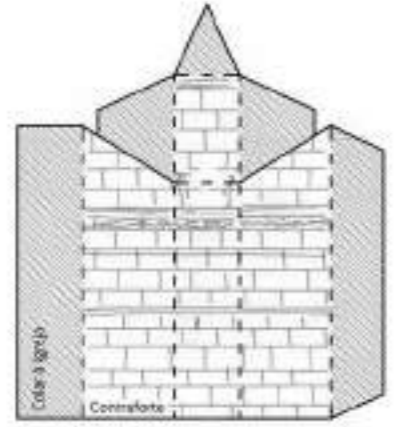
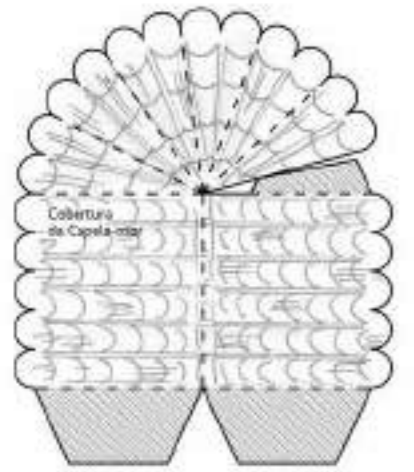

- Corte
- Dobragem para fora
- Dobragem para dentro
- Referências
- Cola

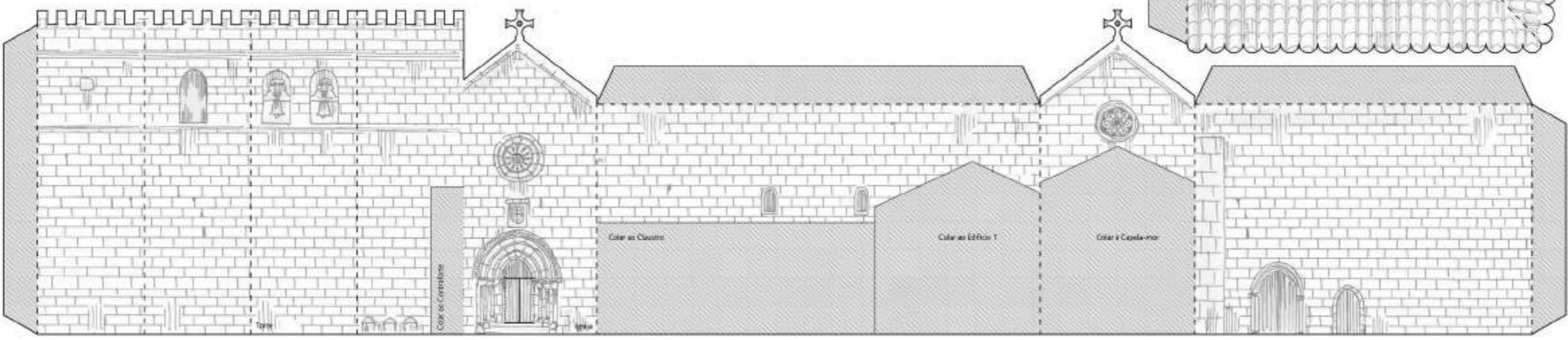



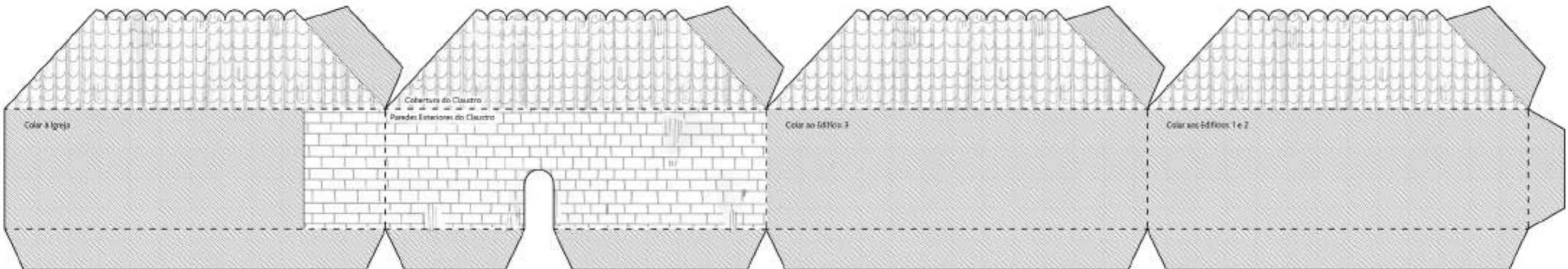
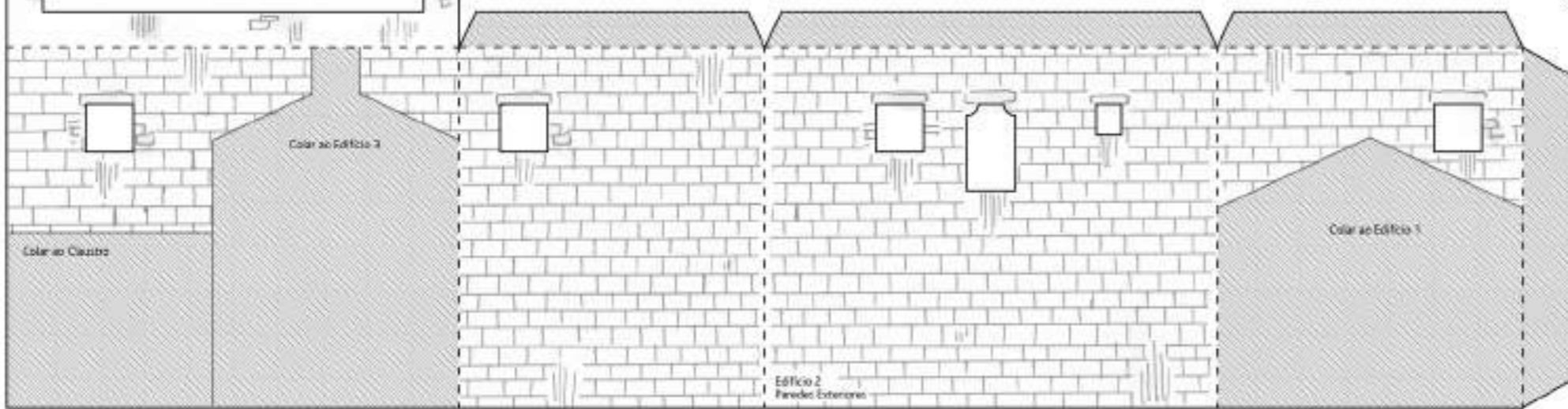
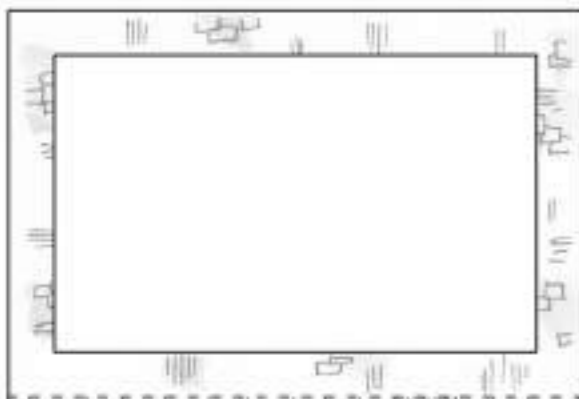
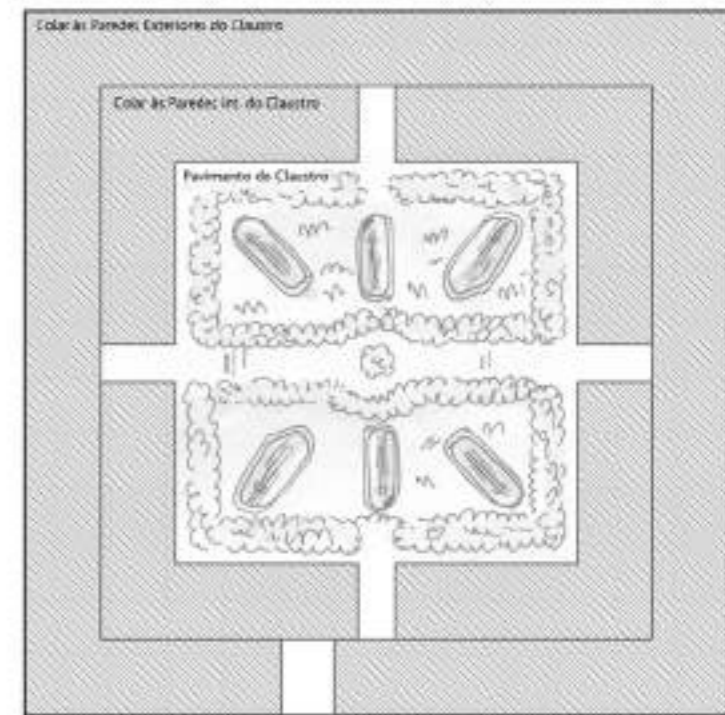
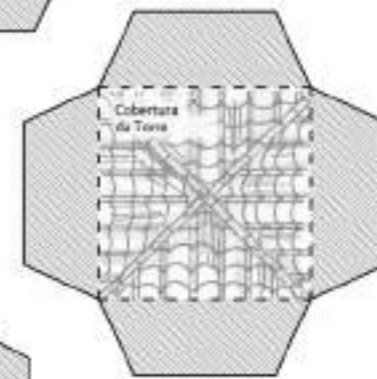
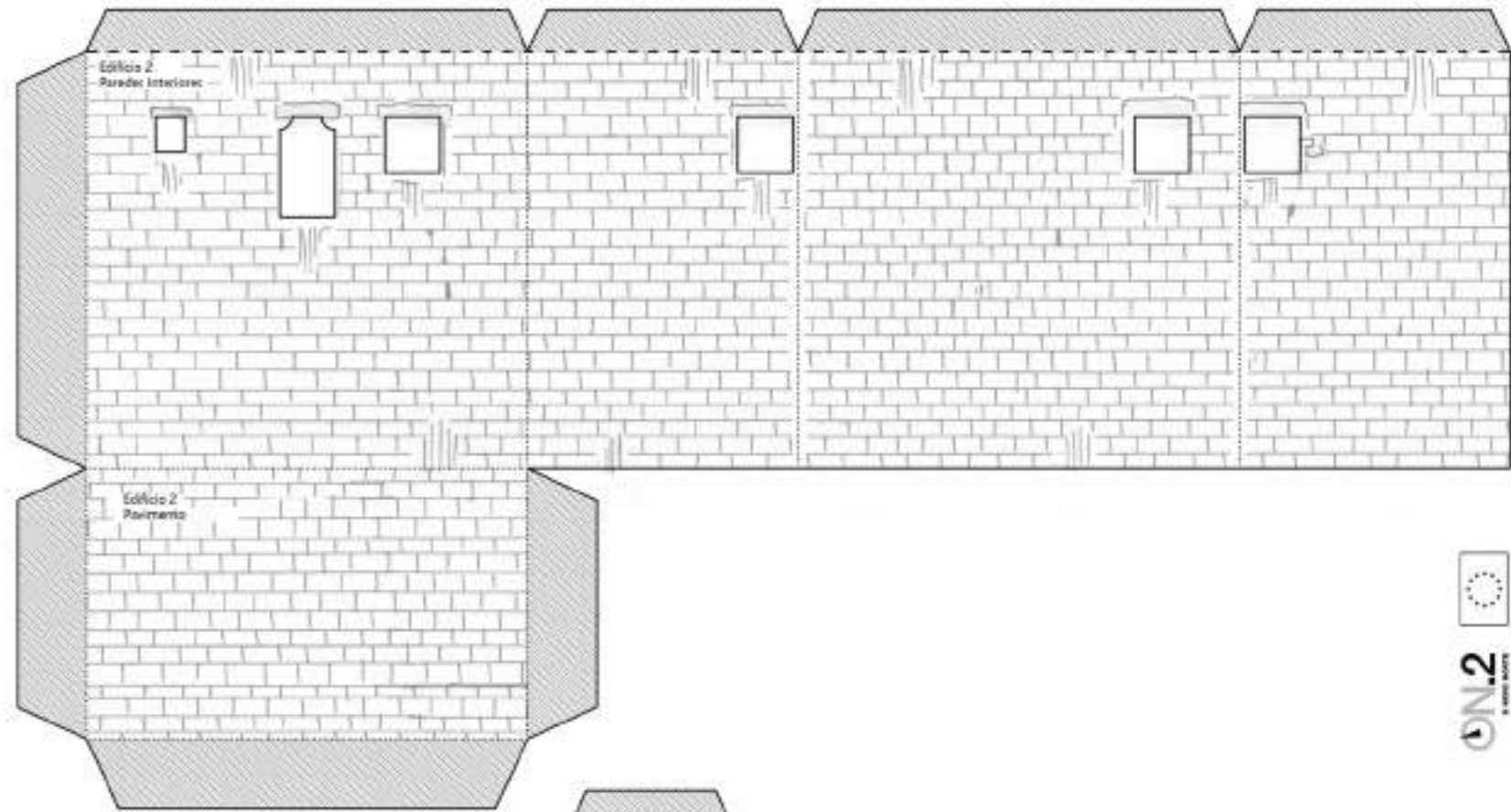
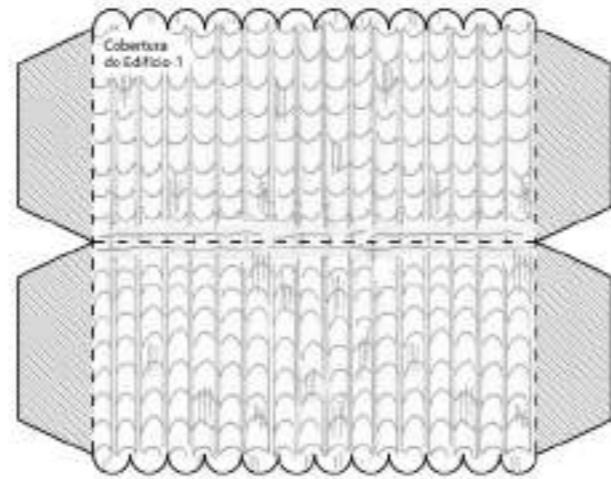
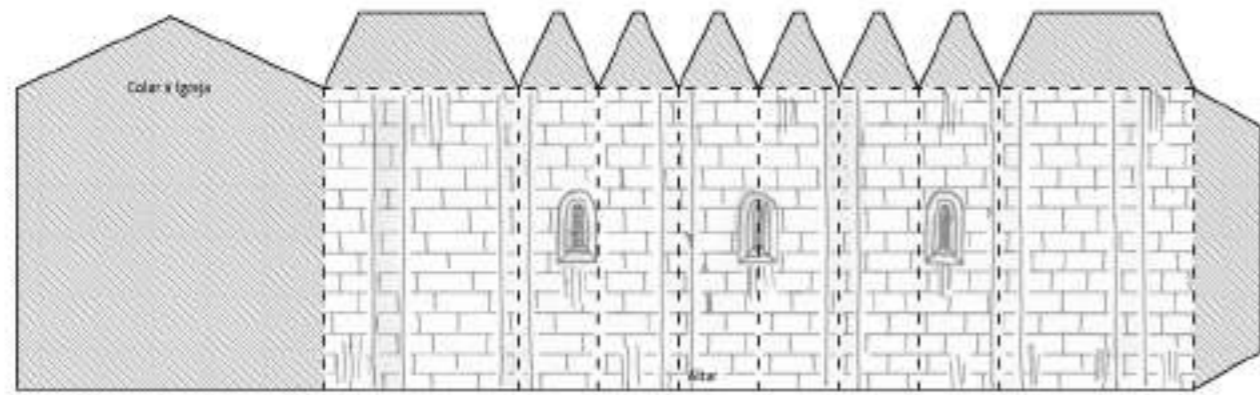



Montagem:

- 1 - Montar as Paredes Interiores da Torre
- 2 - Colar as Paredes Interiores da Torre ao Topo
- 3 - Montar as Paredes Exteriores da Torre
- 4 - Montar o Passadiço com as Laterais
- 5 - Colar o Passadiço no interior da Torre na altura assinalada nas paredes

Corte

Dobragem para fora

Dobragem para dentro

Referências

Cola

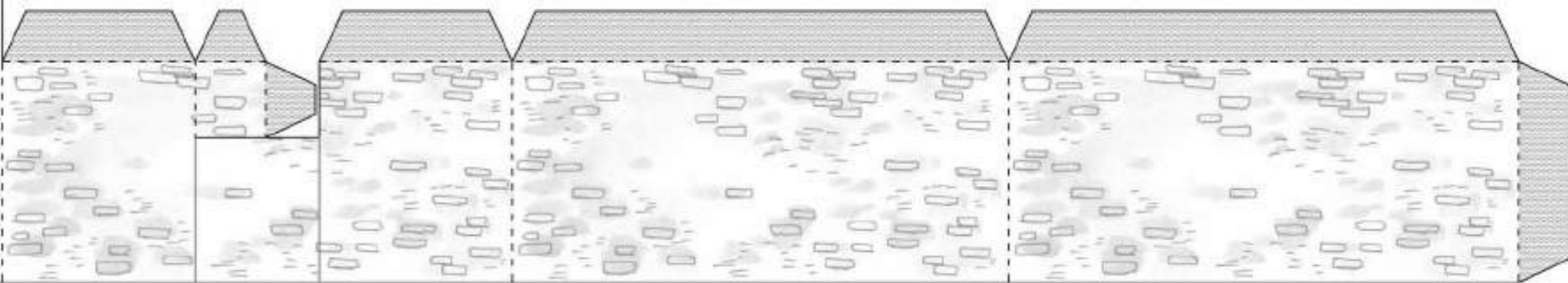
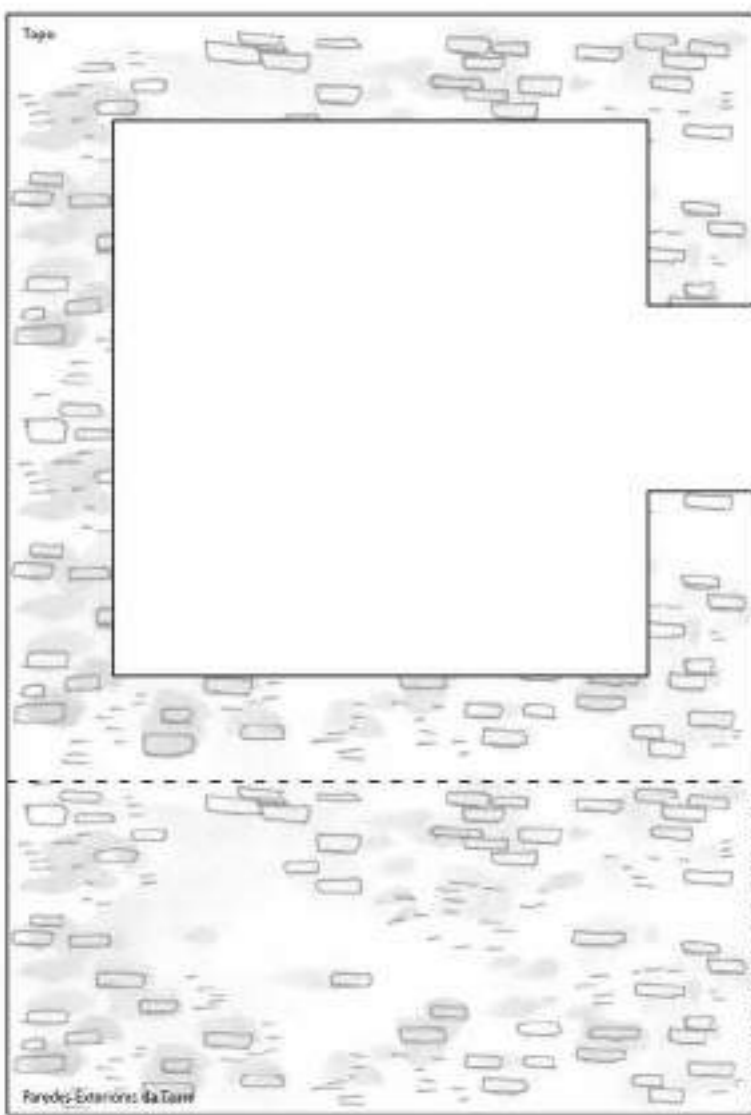
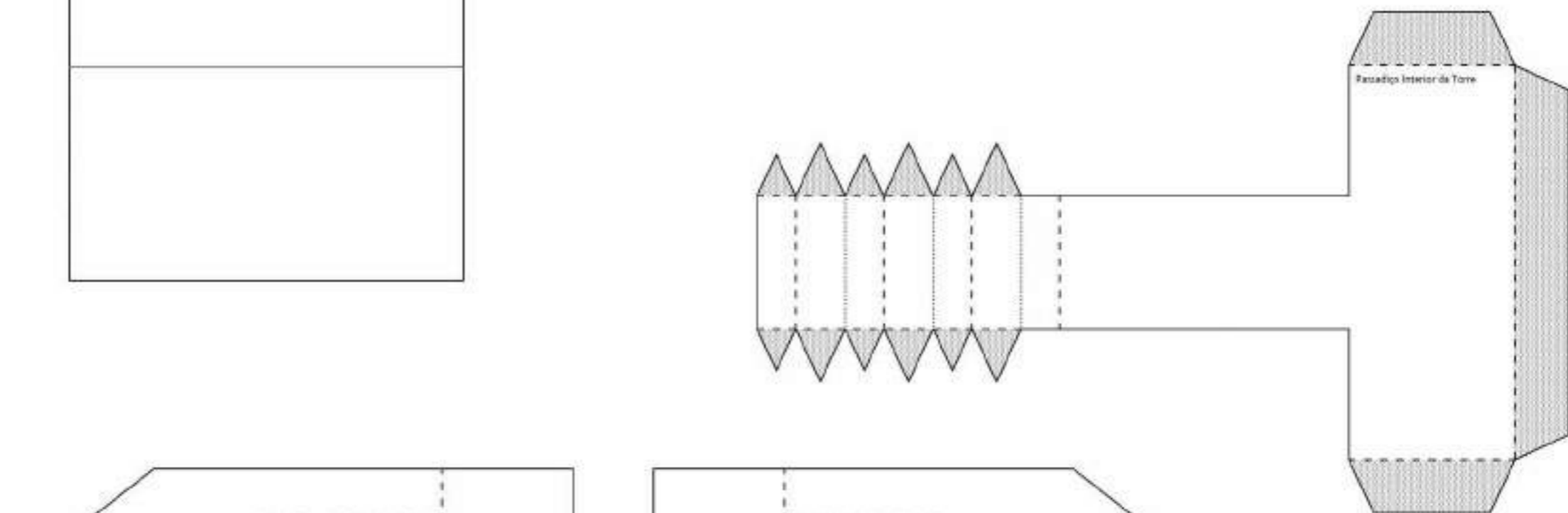
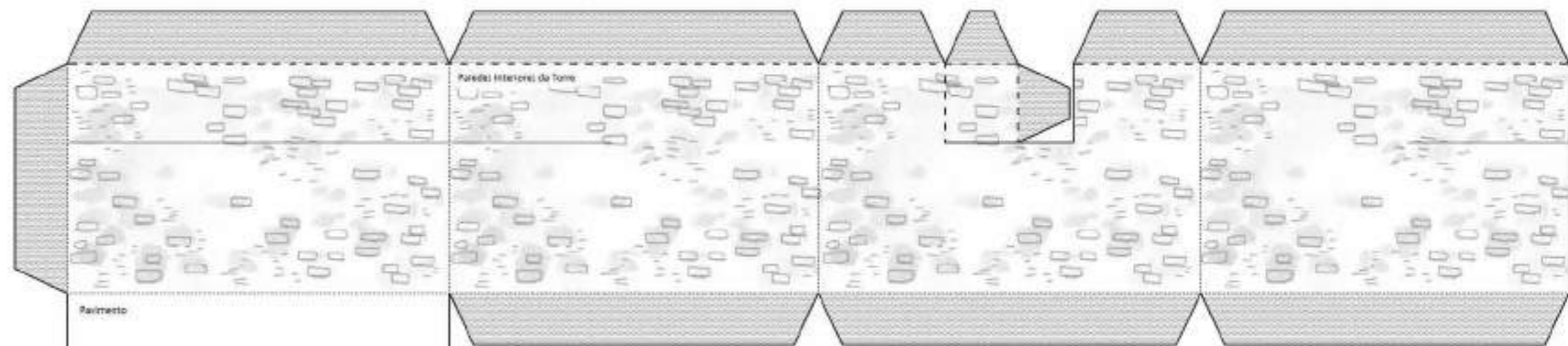

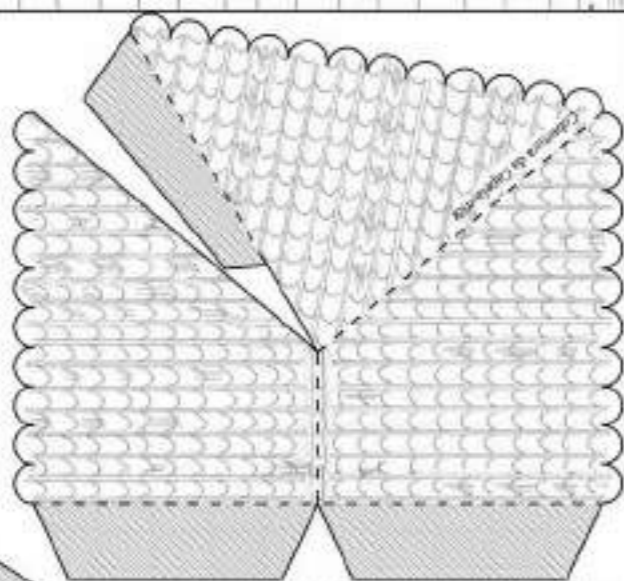
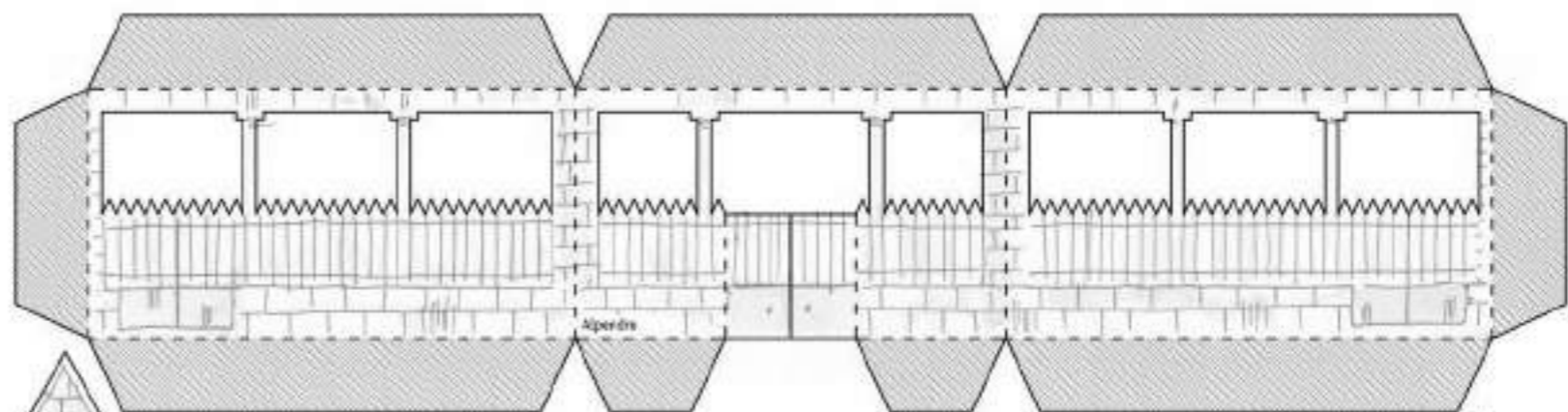
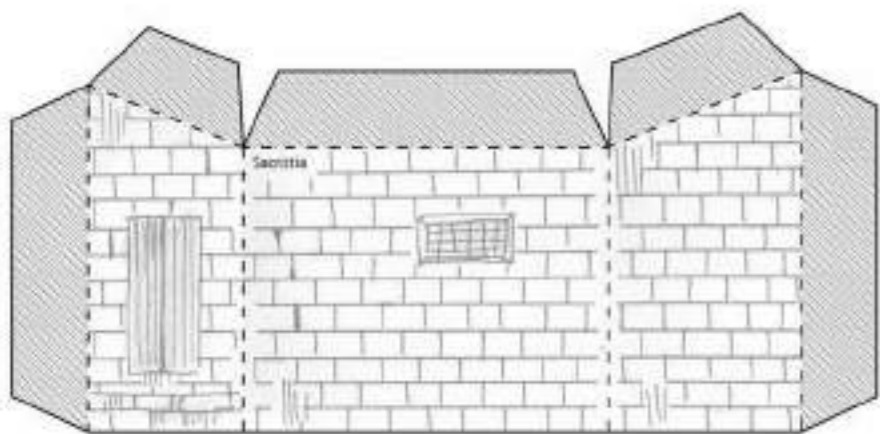

- Corte \_\_\_\_\_
- Dobragem para fora - - - - -
- Dobragem para dentro . . . . .
- Referências \_\_\_\_\_
- Cola 

Montagem:

- 1 - Montar a Ermida com a Cobertura (que deverá ser colada ligeiramente abaixo do topo do alçado)
- 2 - Montar a Capela-mor com a Cobertura
- 3 - Montar a Sacristia com a Cobertura
- 4 - Montar o Alpendre com a Cobertura
- 5 - Colar as construções entre si

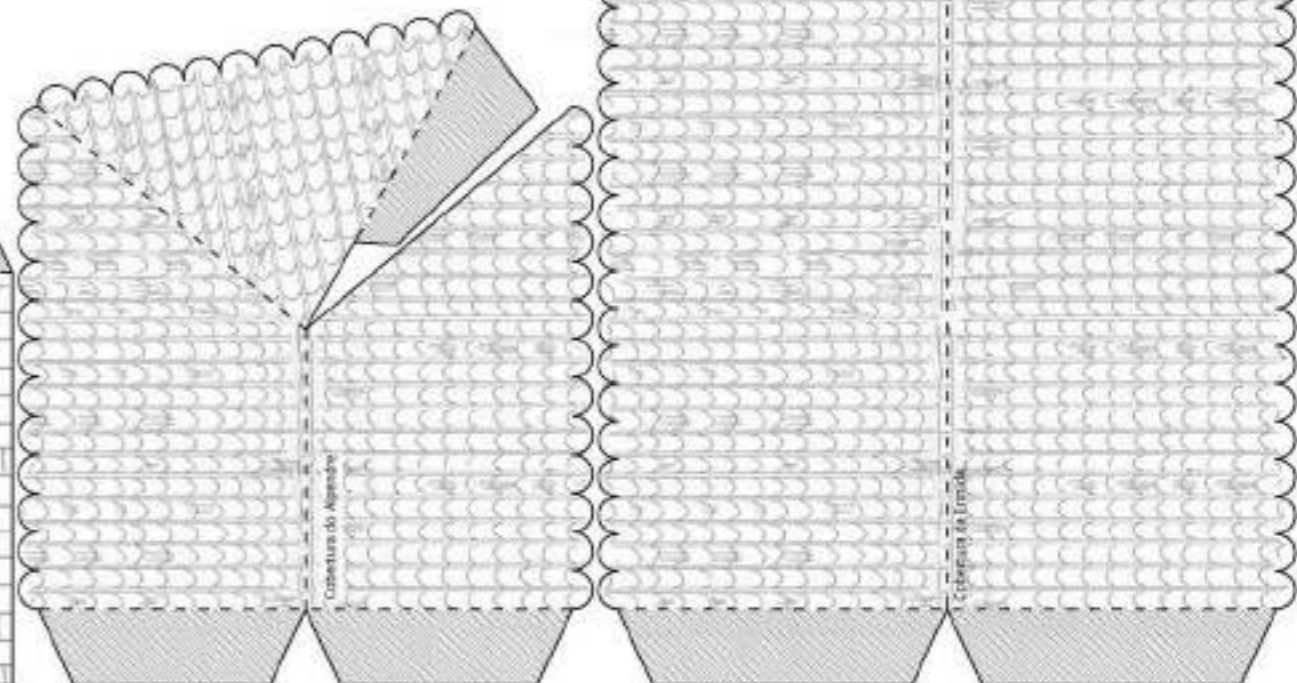
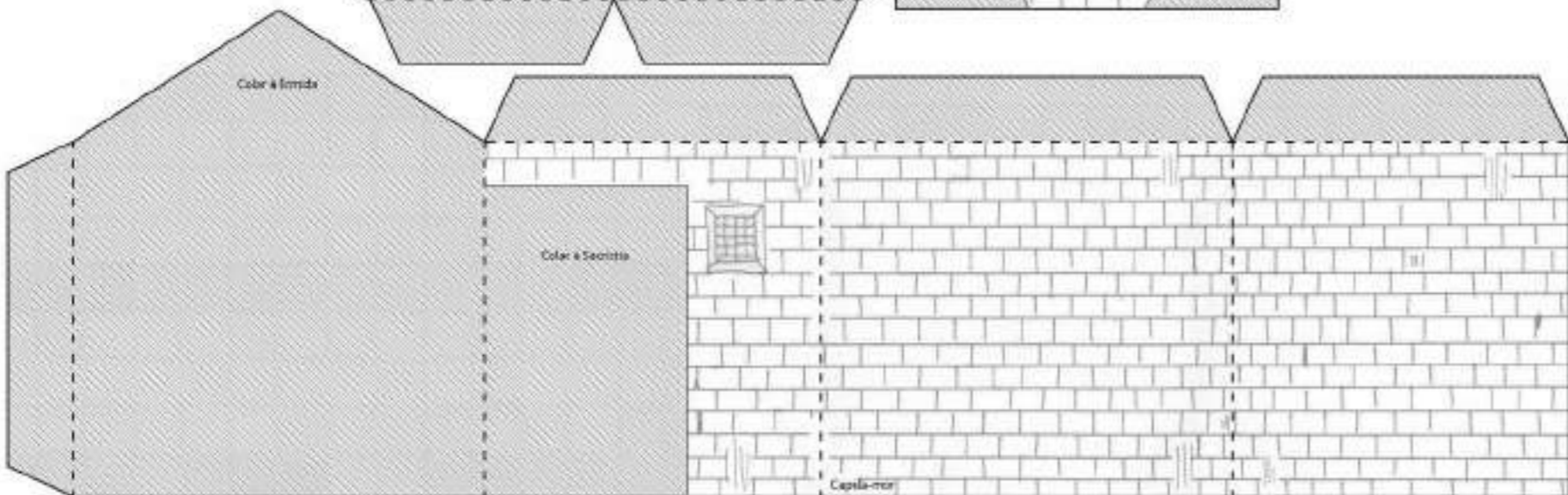

Corte  
 Dobragem para fora  
 Dobragem para dentro  
 Referências  
 Cola

- Montagem:**
- 1 - Montar a Nave Central da Igreja com o Portal e as Coberturas (que deverão ser coladas ligeiramente abaixo do topo do alçado)
  - 2 - Montar a Nave Central Posterior com a Cobertura (que deverá ser colada ligeiramente abaixo do topo do alçado)
  - 3 - Montar a Capela-mor, os Absidiolos e os Transeptos Esquerda e Direito com as Coberturas
  - 4 - Colar as construções entre si
  - 5 - Montar o Claustro com as Paredes Exteriores e Interiores com as Coberturas
  - 6 - Montar e colar o Chafariz ao Pavimento do Claustro
  - 7 - Colar o Segundo Alçado do Claustro
  - 8 - Colar o Claustro ao Transepto Direito e à Nave Lateral Direita

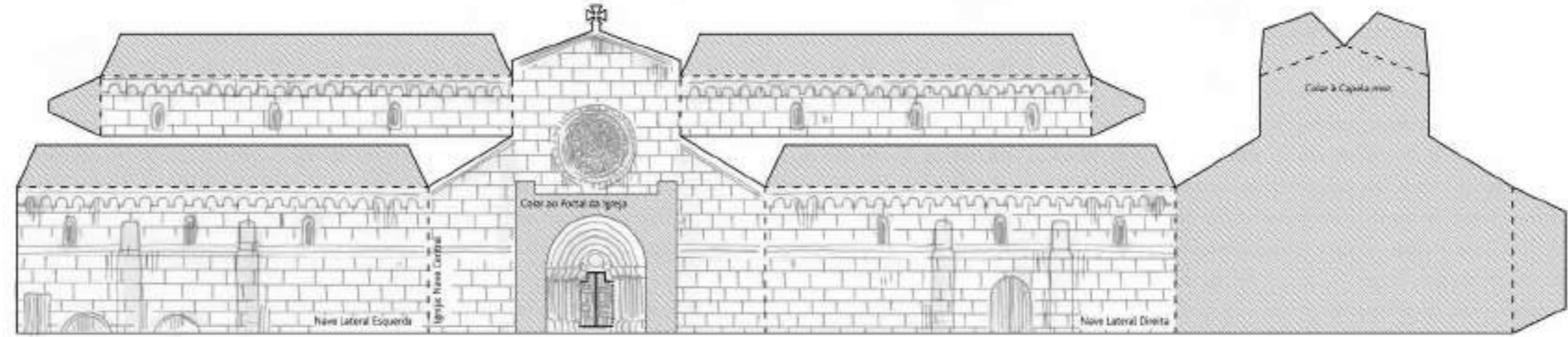
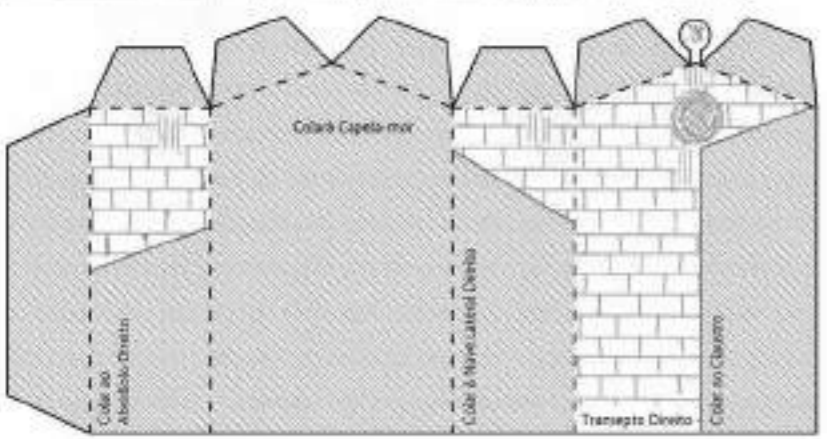
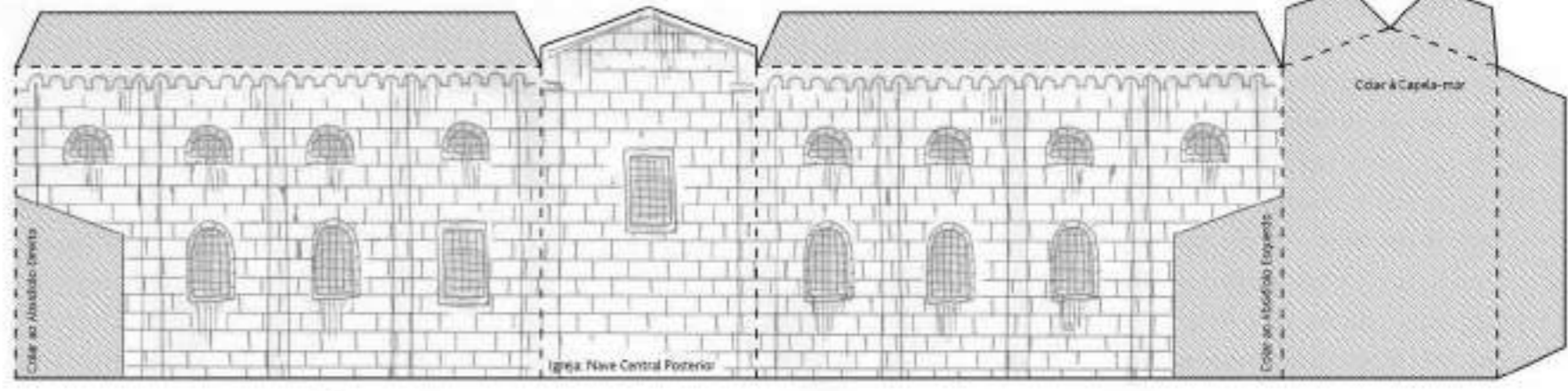
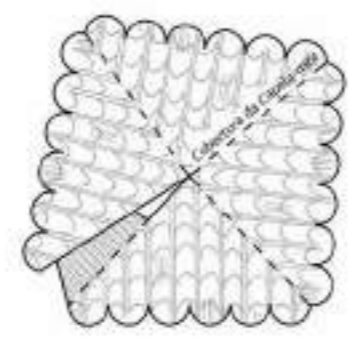
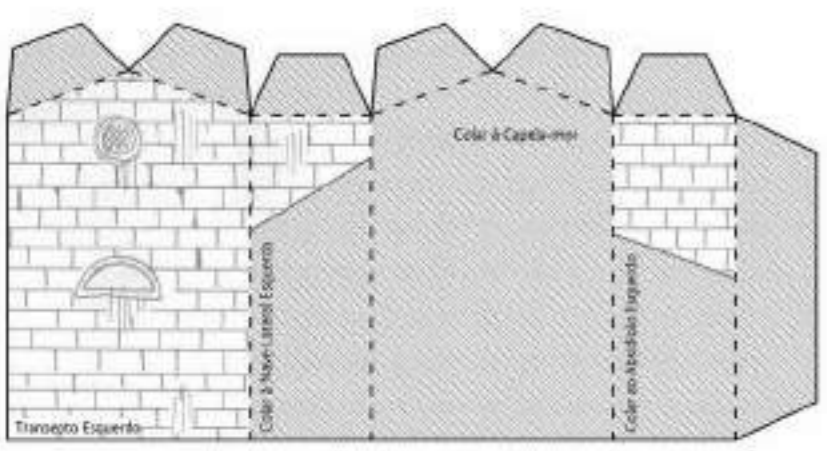
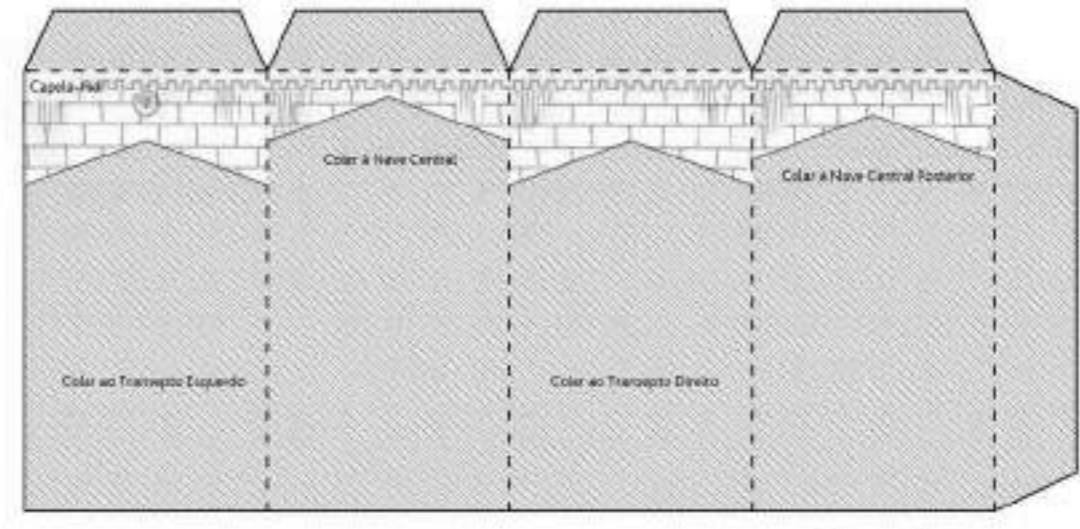
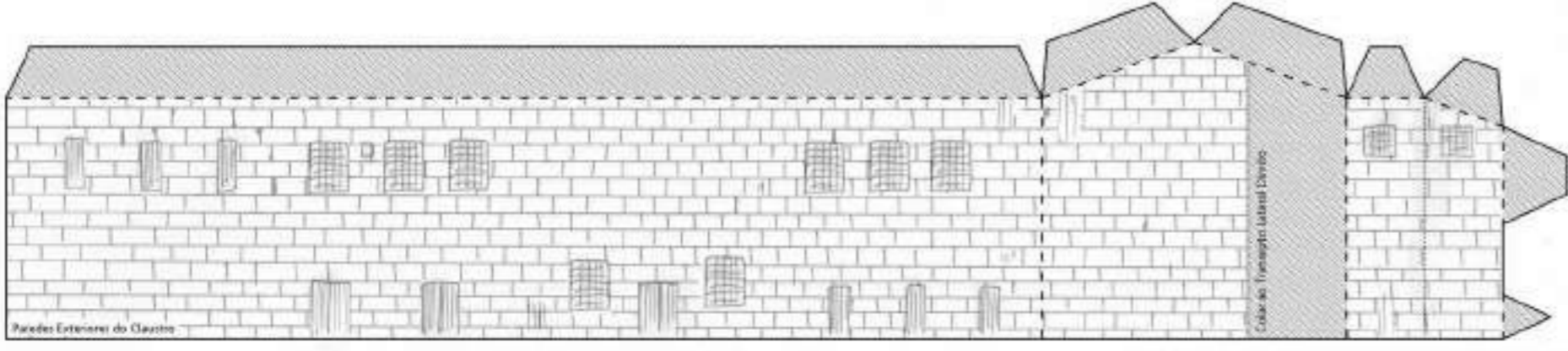
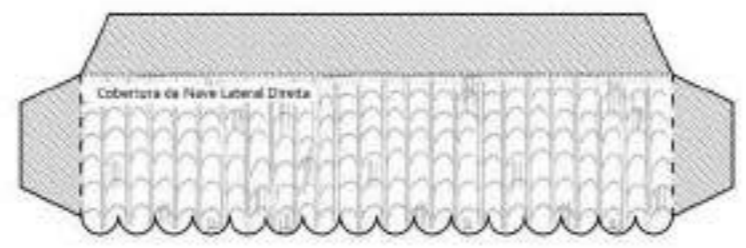
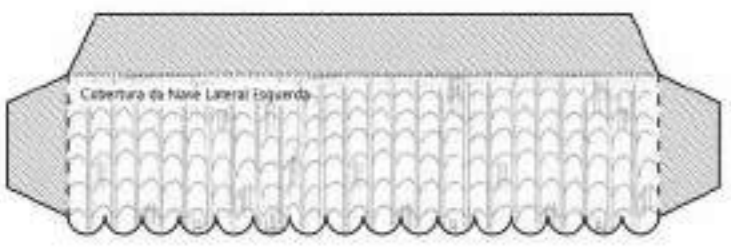
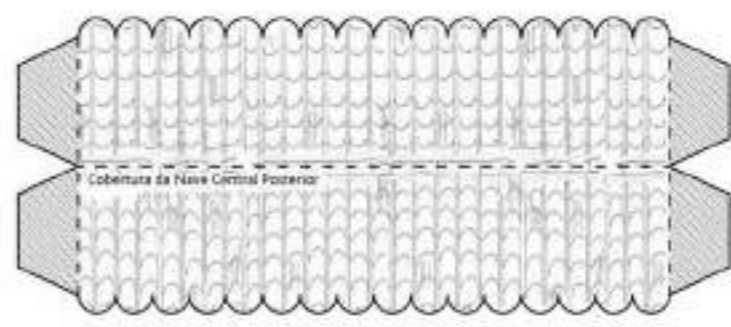
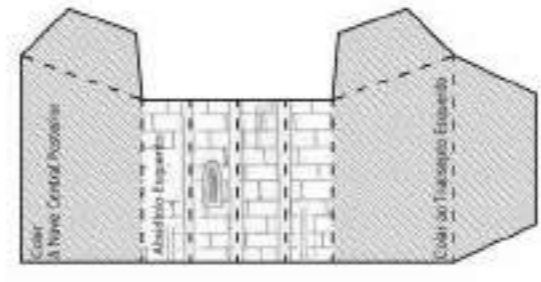
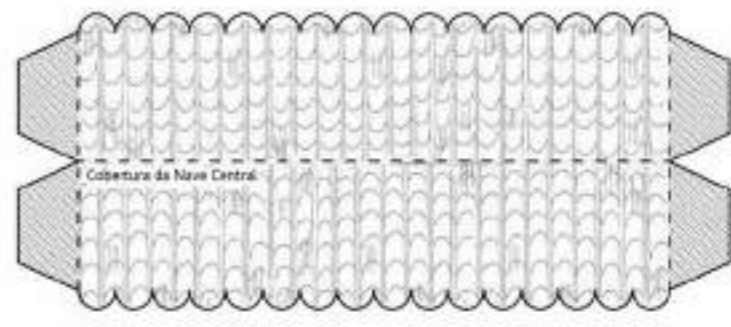
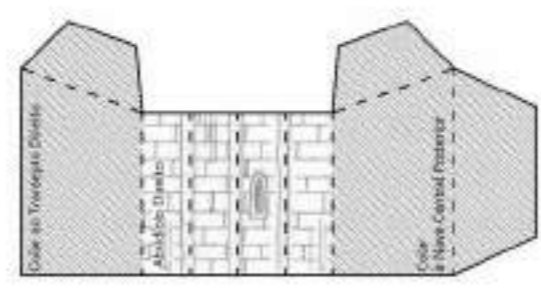

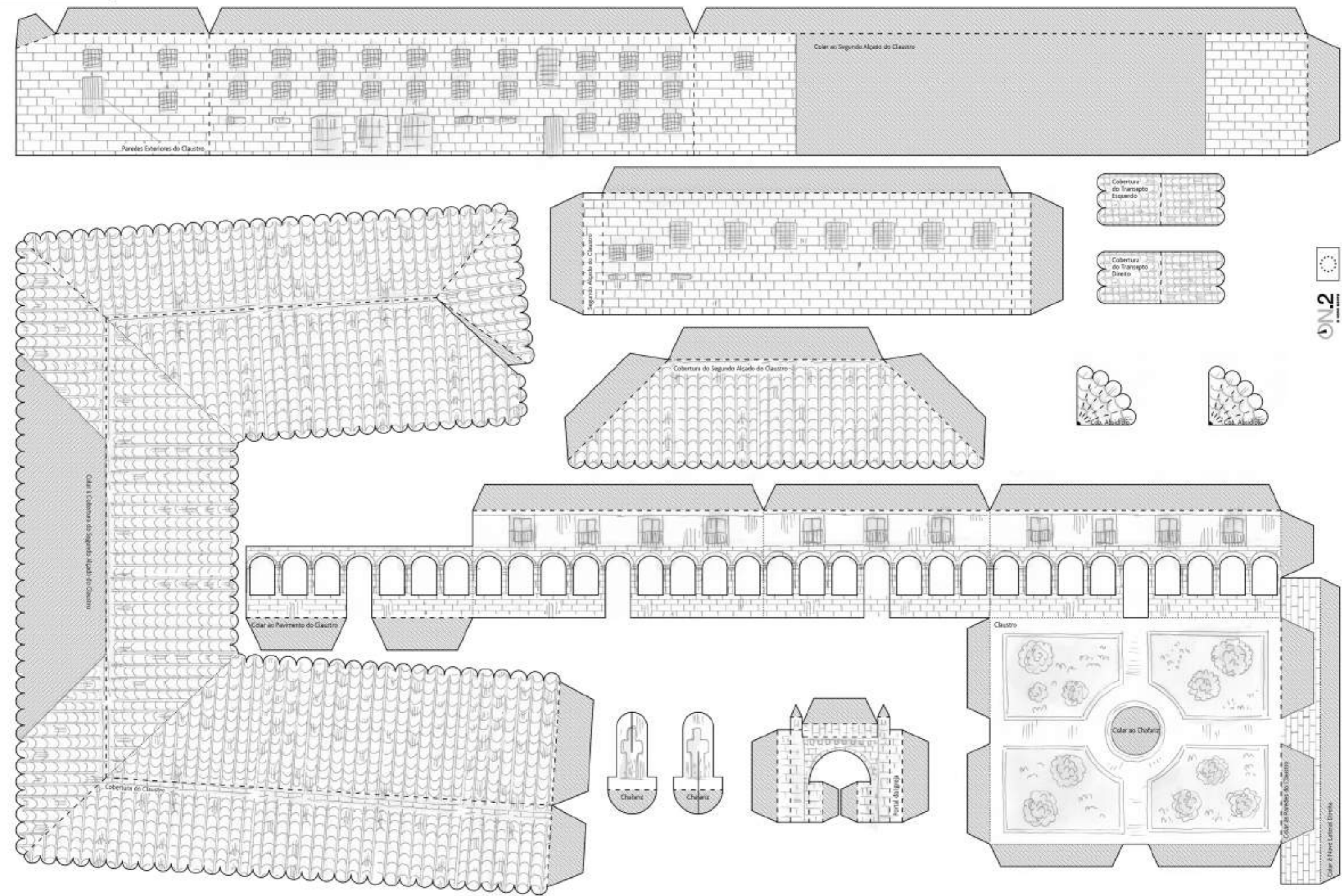

- Montagem:
- 1 - Montar a Igreja com a Cobertura (que deverá ser colada ligeiramente abaixo do topo do alçado)
  - 2 - Montar a Torre com a Cobertura (que deverá ser colada ligeiramente abaixo do topo do alçado)
  - 3 - Montar a Capela-mor e a Sacristia com as Coberturas
  - 4 - Colar as construções entre si

Corte  
 Dobragem para fora  
 Dobragem para dentro  
 Referências  
 Cola

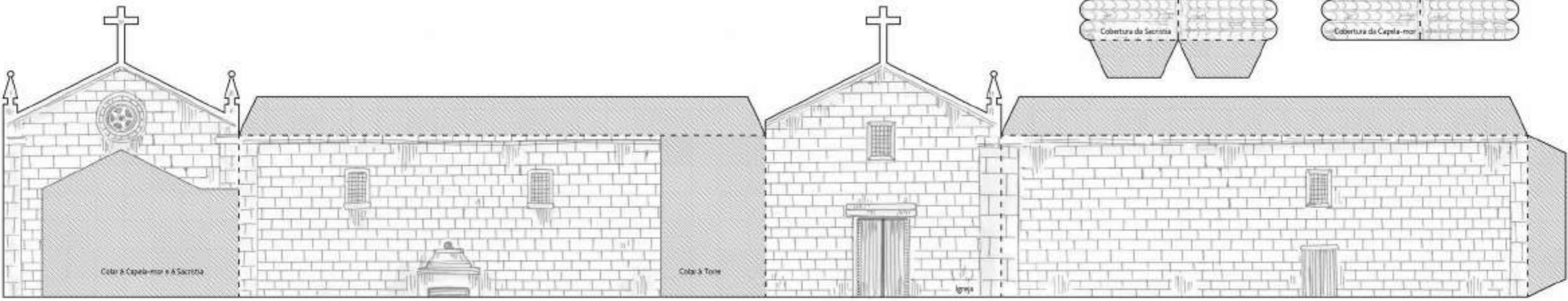
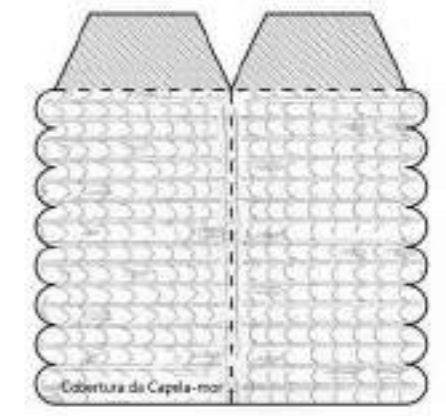
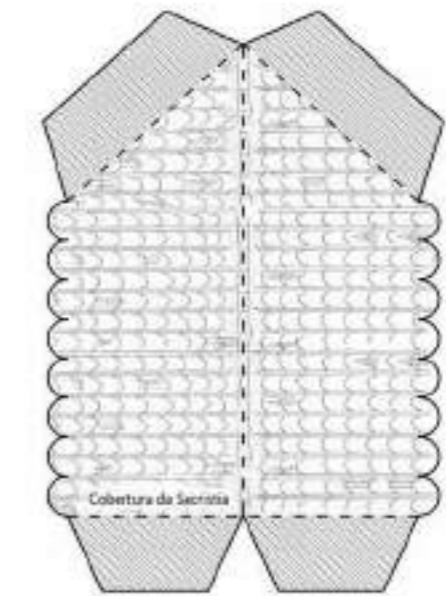
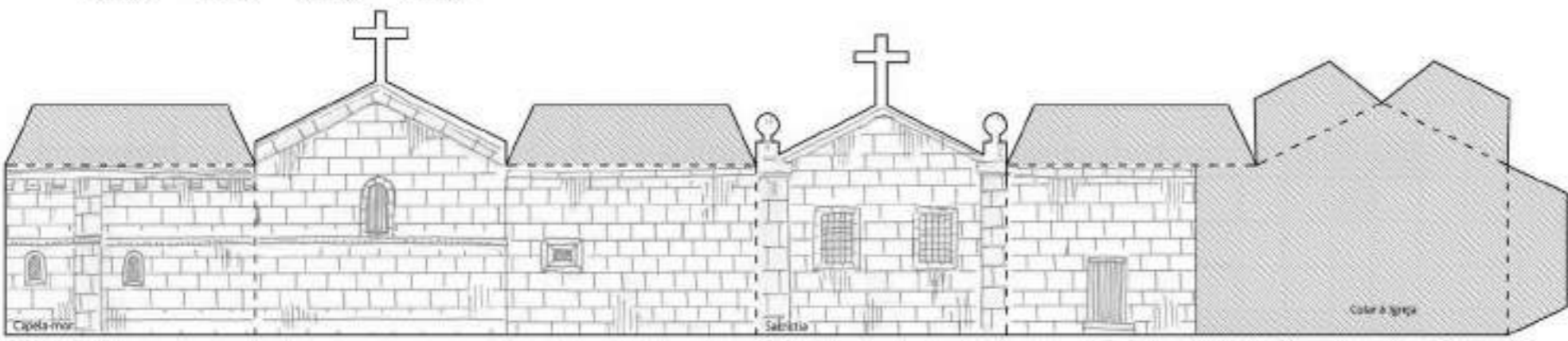
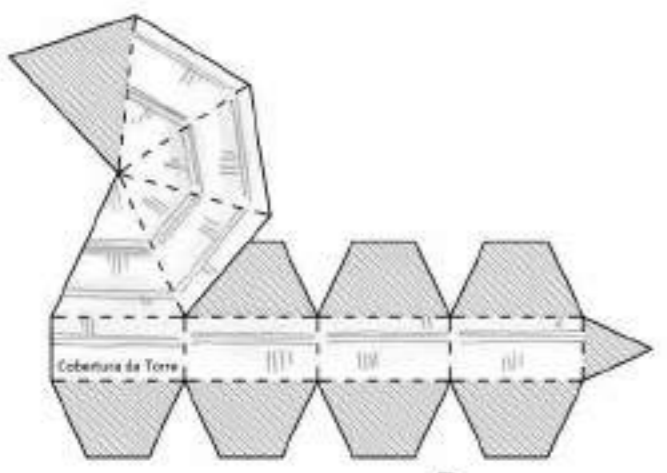
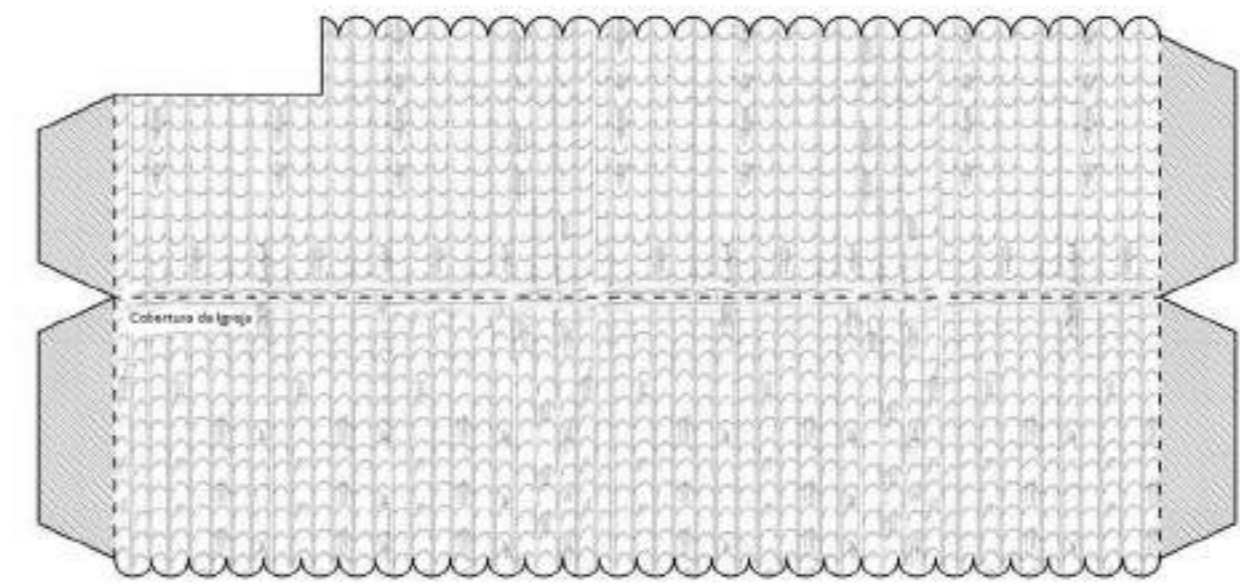
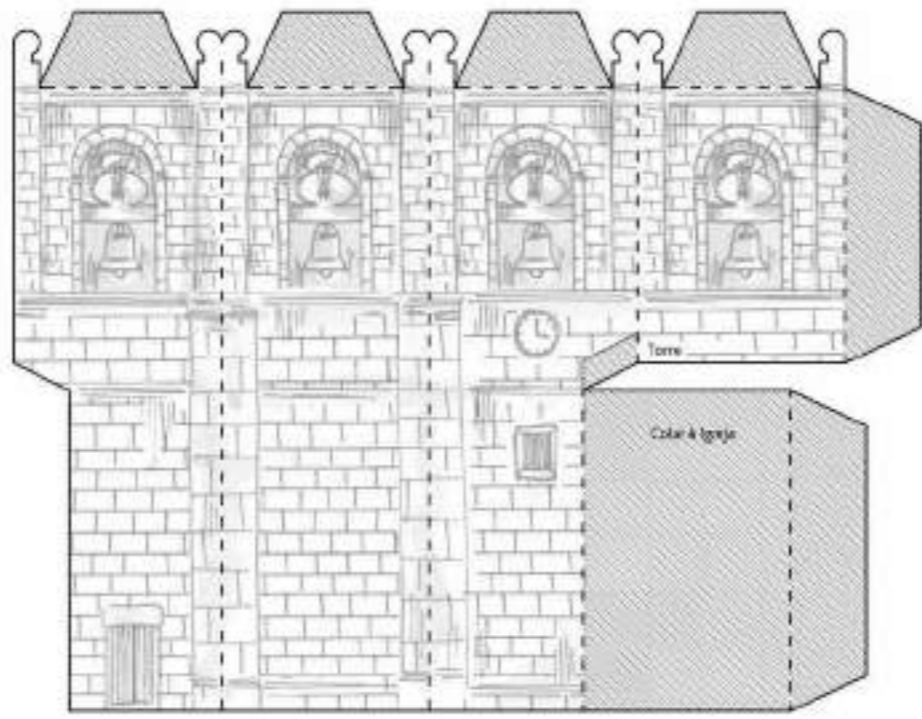

Montagem:

- 1 - Montar a Igreja com a Cobertura e o Portal
- 2 - Montar a Capela-mor com a Cobertura
- 3 - Colar as construções entre si

Corte

Dobragem para fora

Dobragem para dentro

Referências

Cola

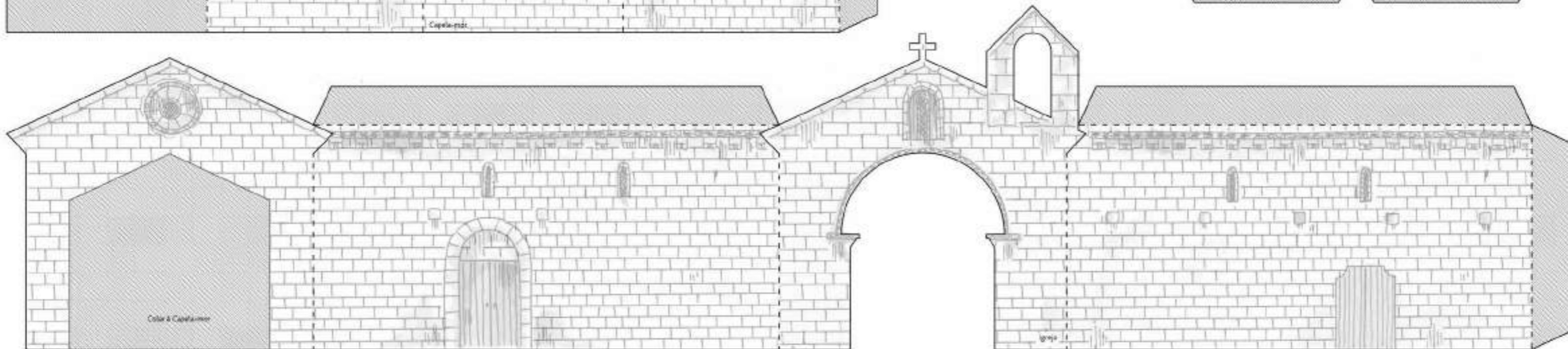
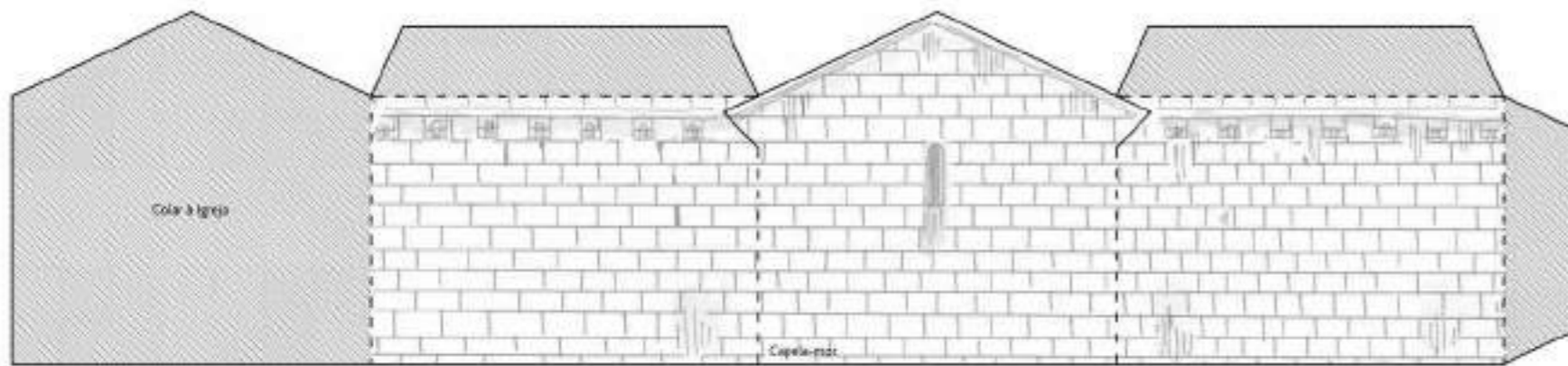
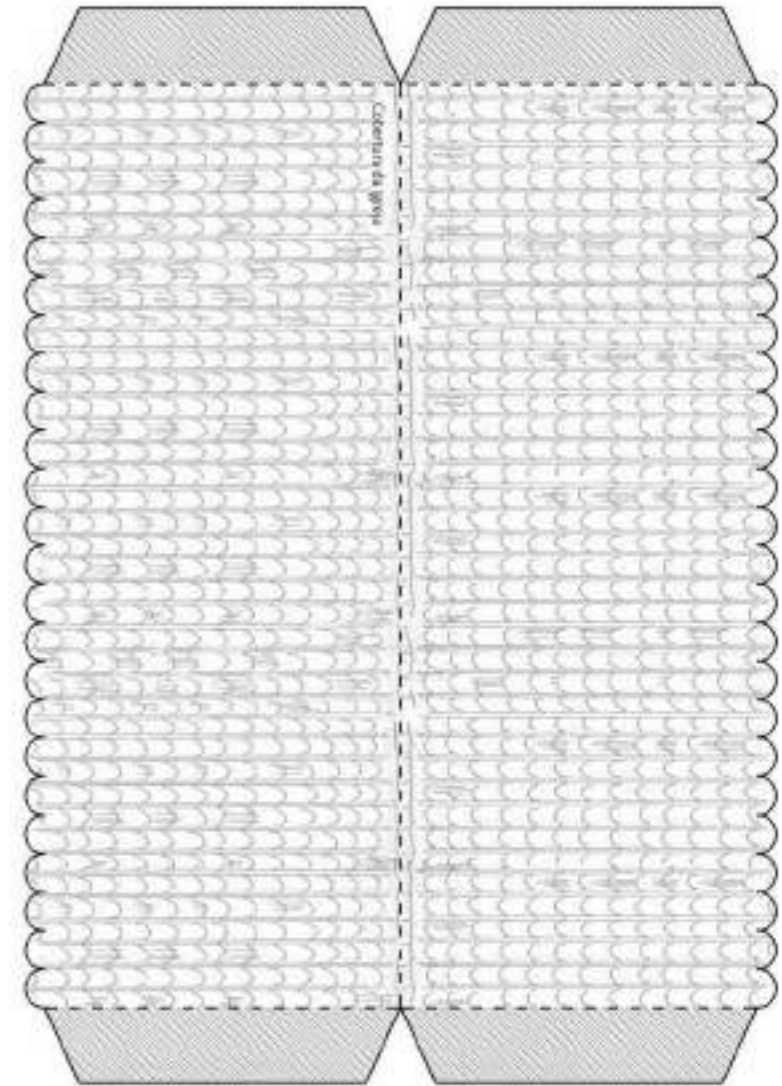
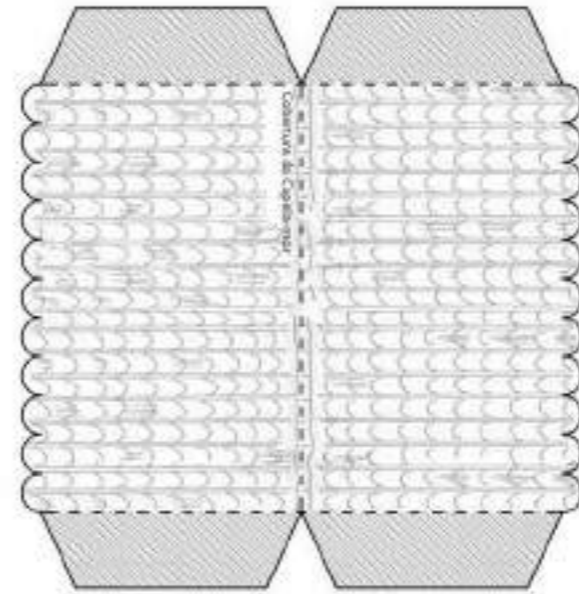
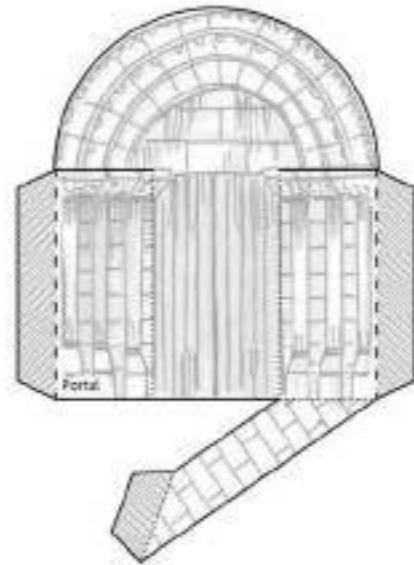

Montagem:

- 1 - Montar a Igreja com a Cobertura
- 2 - Montar a Capela-mor com a Cobertura
- 3 - Montar a Sacristia com a Cobertura
- 4 - Montar a Capela com a Cobertura
- 5 - Colar as construções entre si

Corte \_\_\_\_\_  
 Dobragem para fora - - - - -  
 Dobragem para dentro .....  
 Referências \_\_\_\_\_  
 Cola 

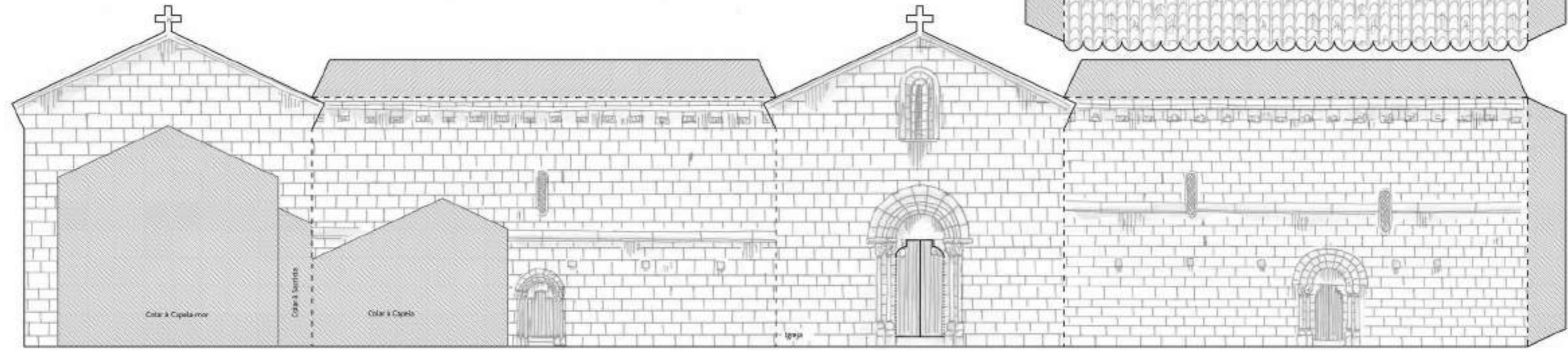
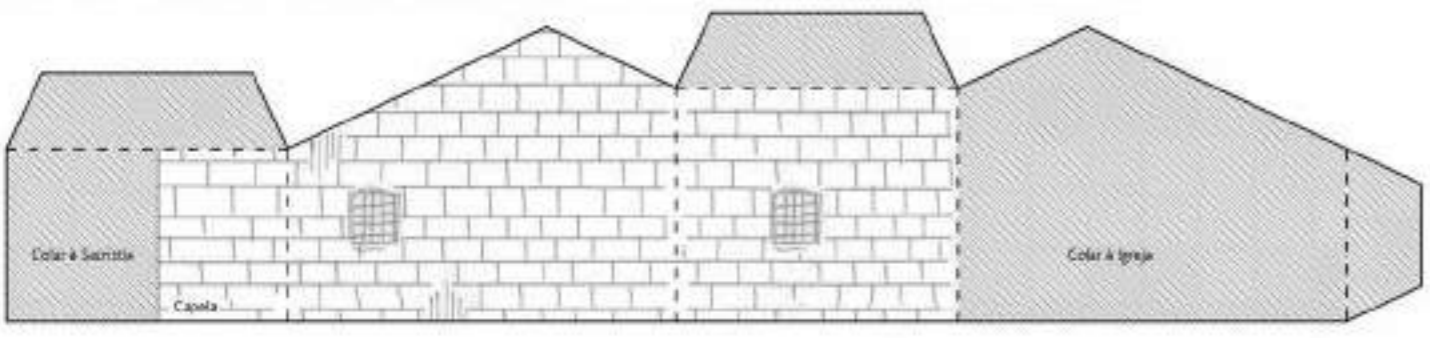
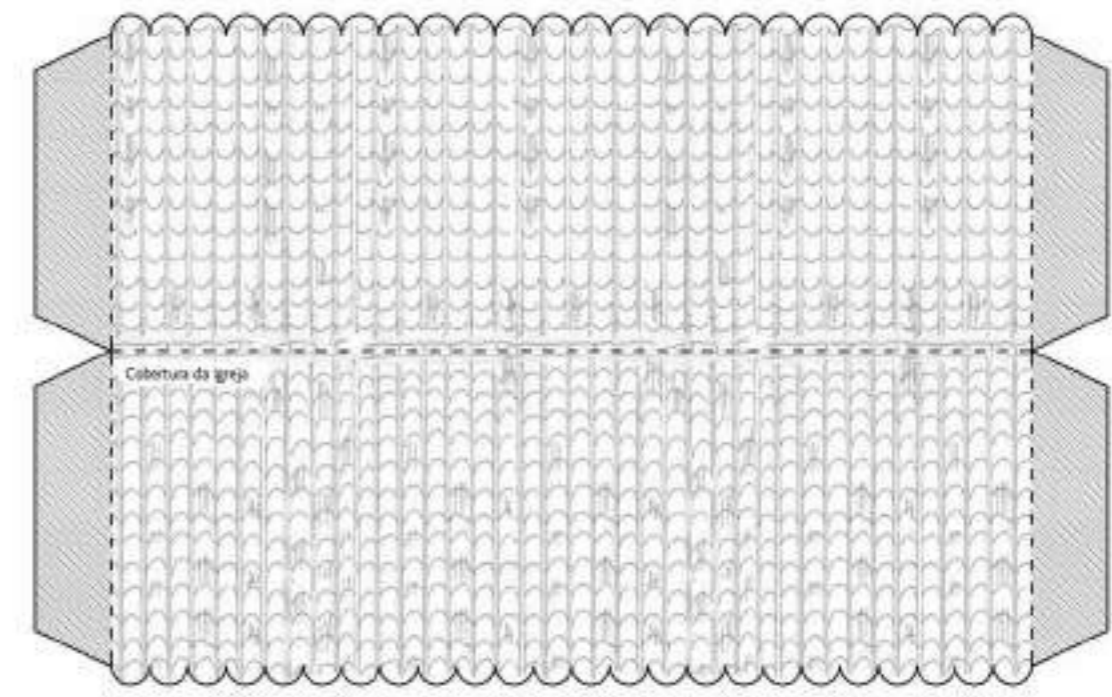
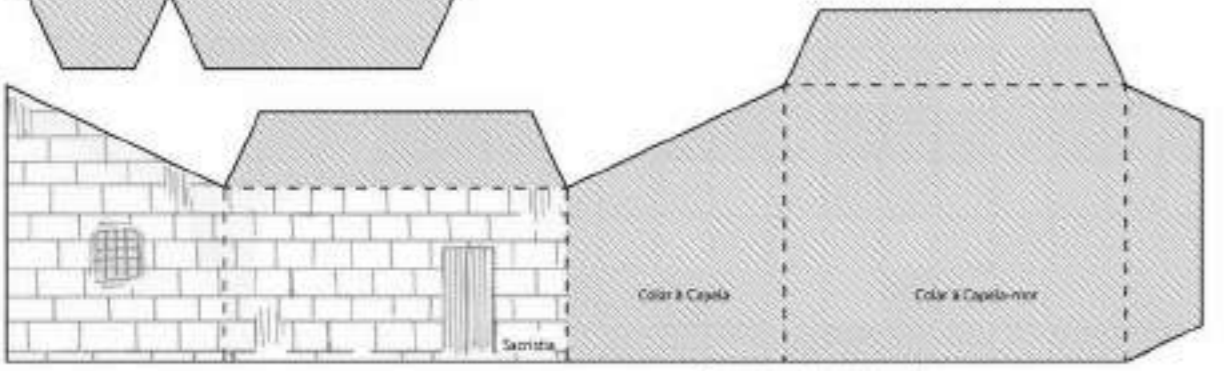
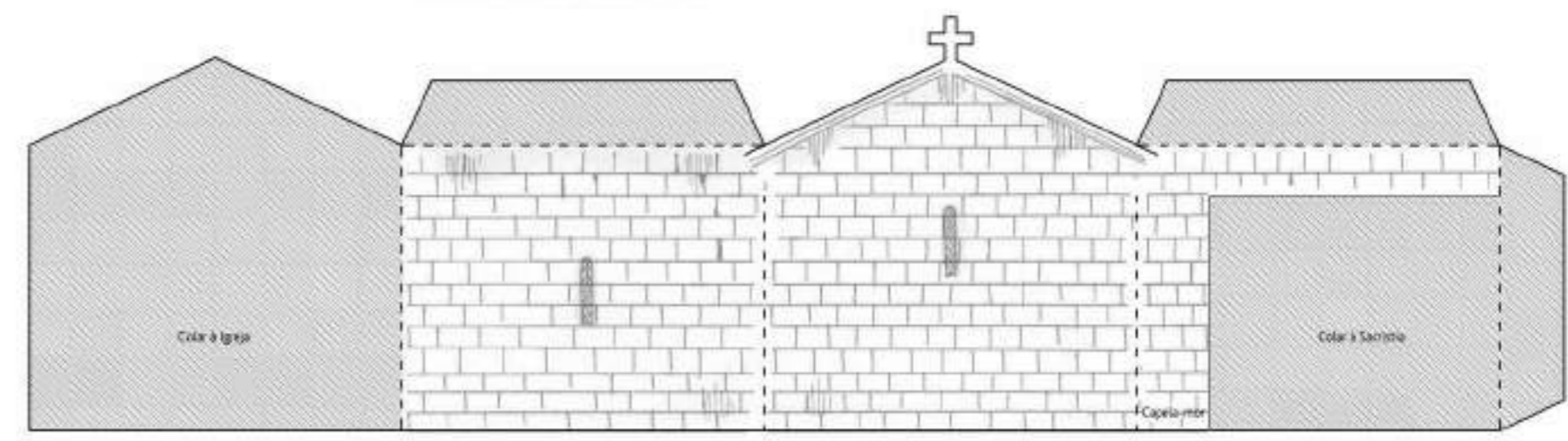
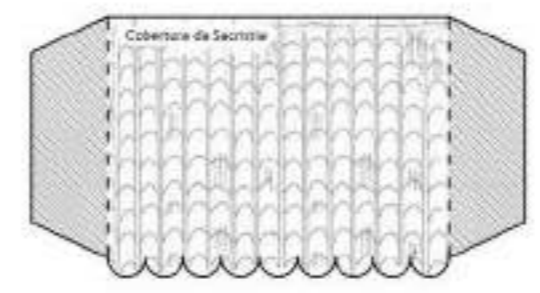
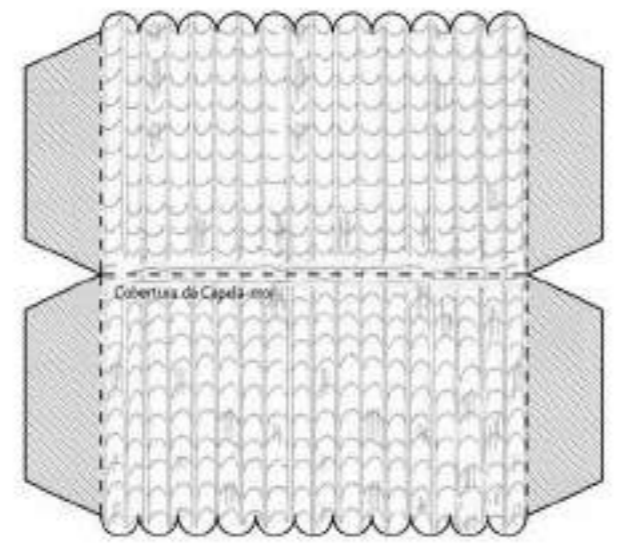
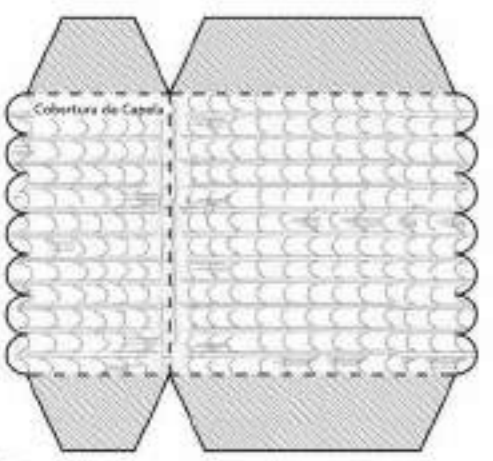



Corte  
 Dobragem para fora  
 Dobragem para dentro  
 Referências  
 Cola

- Montagem:  
 1 - Montar a Igreja com a Cobertura  
 2 - Colar a Escada 1 na entrada da Igreja  
 3 - Colar a Escada da Torre à Igreja  
 4 - Montar a Capela-mor com a Cobertura  
 5 - Colar a Capela-mor à Igreja  
 6 - Montar a Sacristia com a Cobertura e a Escada 2  
 7 - Colar a Sacristia à Igreja e à Capela-mor  
 8 - Montar o jardim com os Muros  
 9 - Colar o Jardim à Igreja e à Capela-mor

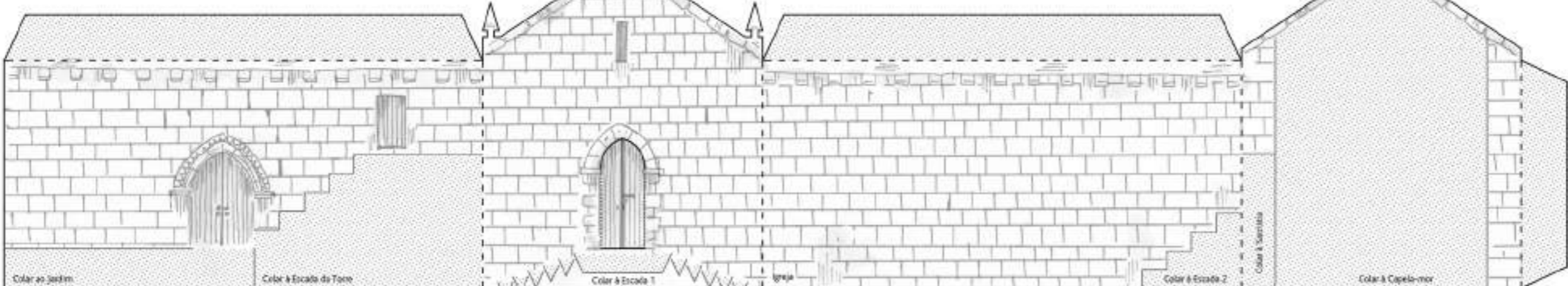
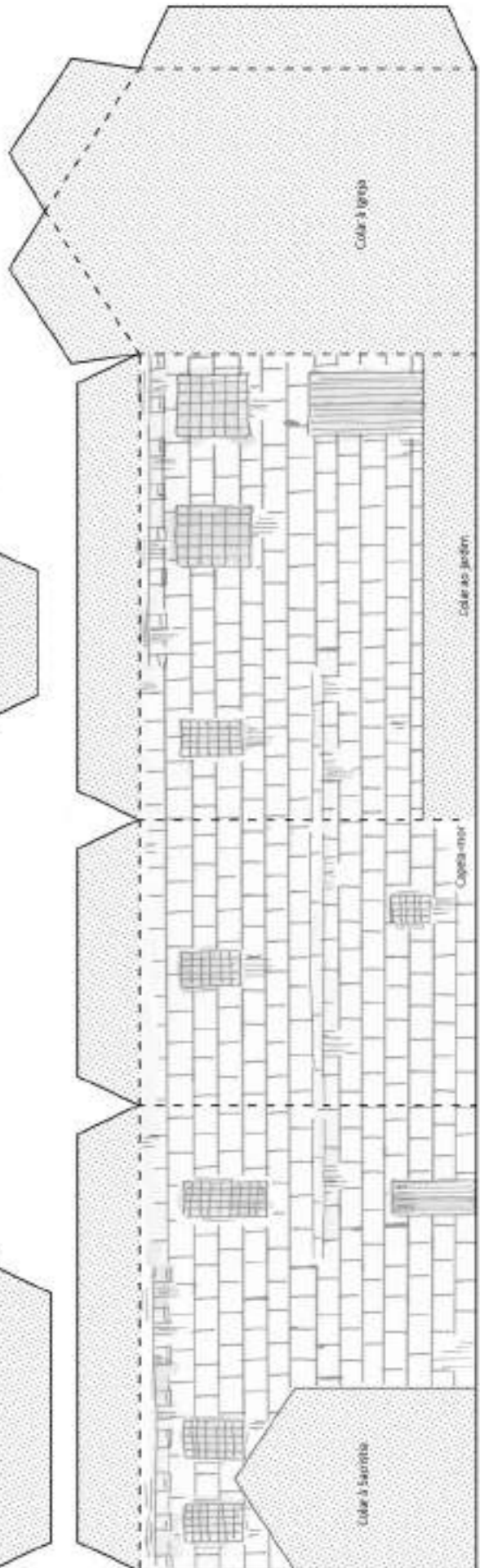
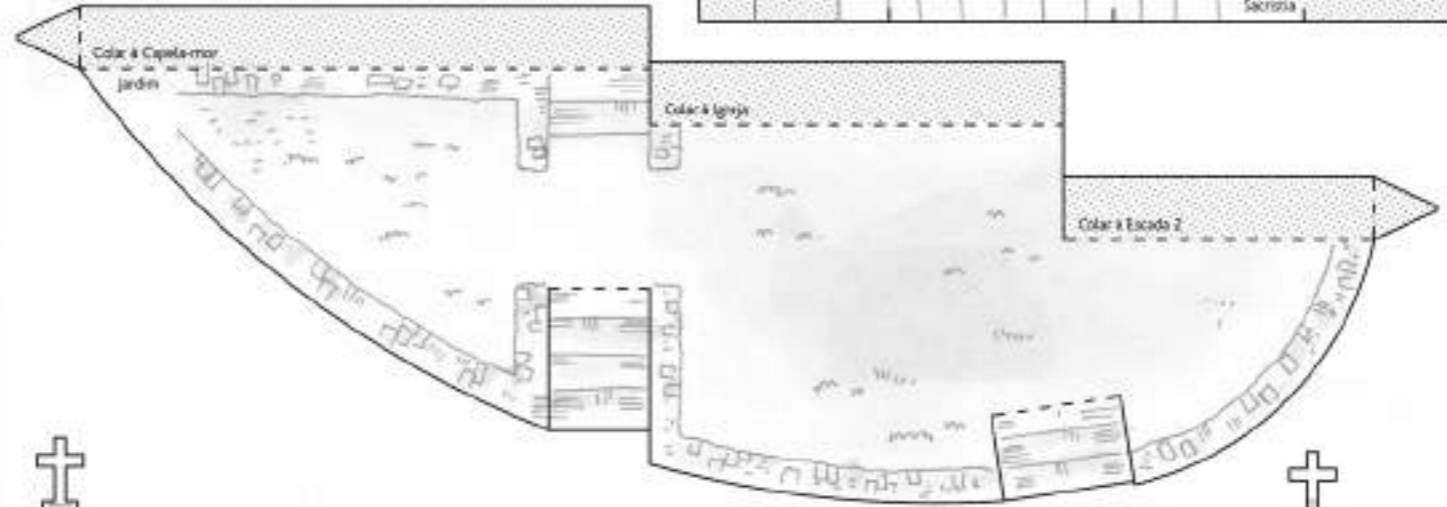
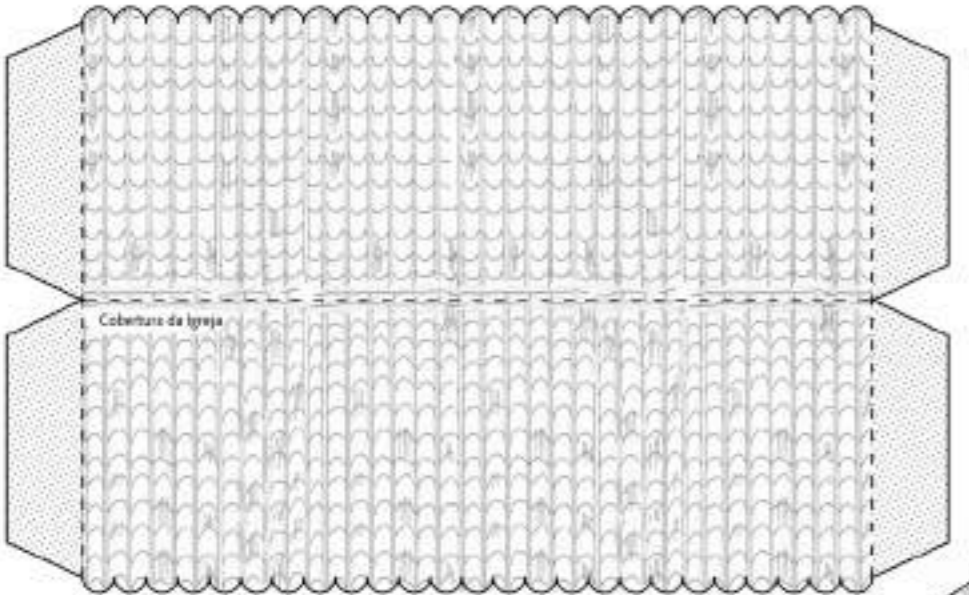
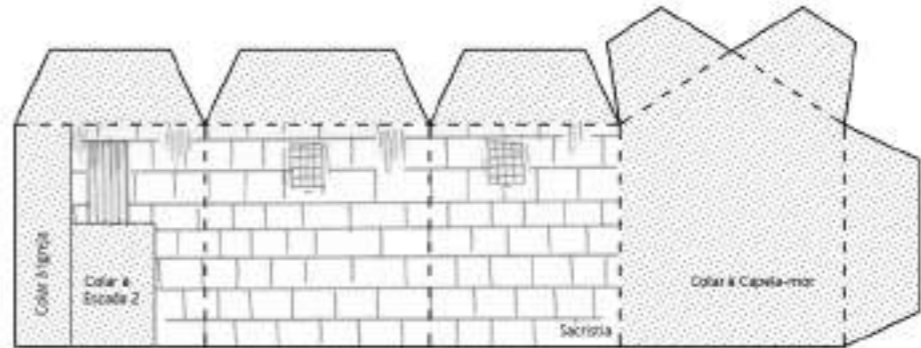
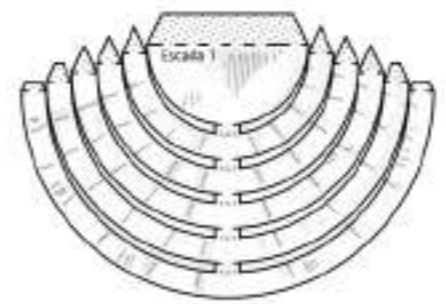
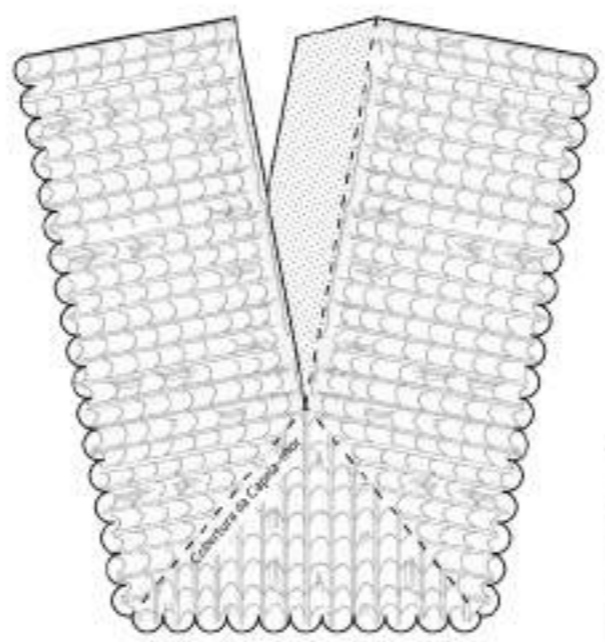
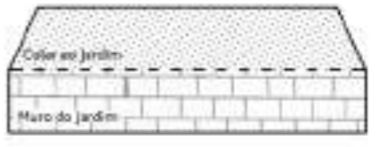
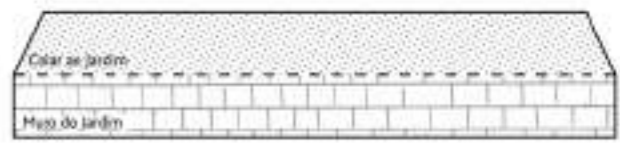
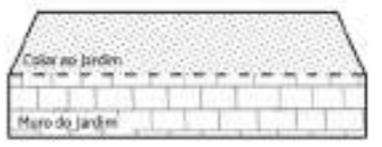
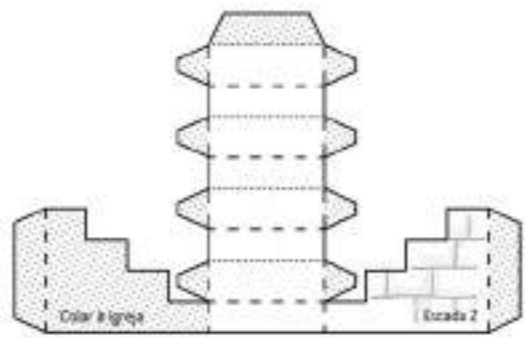
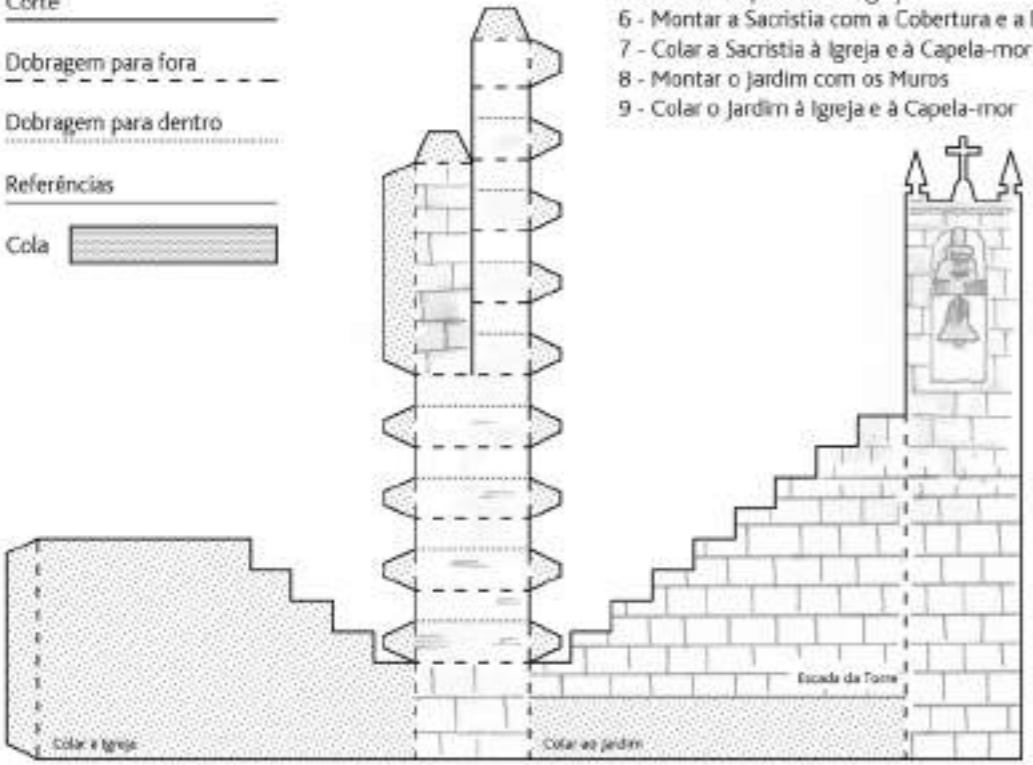

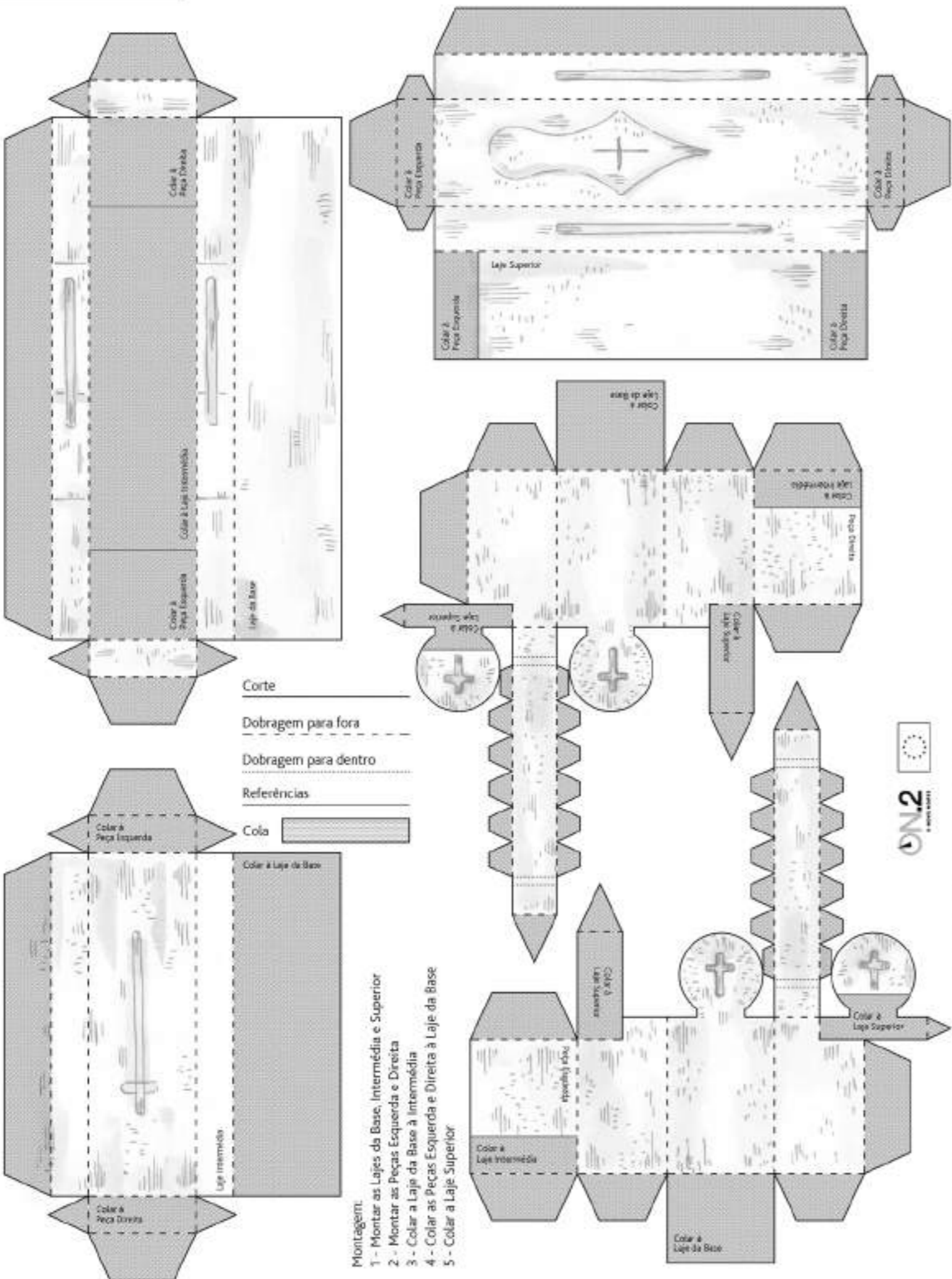

- Montagem:**
- 1 - Montar as Lajes da Base, Intermédia e Superior
  - 2 - Montar as Peças Esquerda e Direita
  - 3 - Colar a Laje da Base à Intermédia
  - 4 - Colar as Peças Esquerda e Direita à Laje da Base
  - 5 - Colar a Laje Superior

- Corte**
- Dobragem para fora**
- Dobragem para dentro**
- Referências**
- Cola**

- Montagem:**
- 1 - Colar o Tabuleiro da Ponte às laterais
  - 2 - Colar os dois Arcos, um lado de cada vez
  - 3 - Colar a Sapata da Ponte

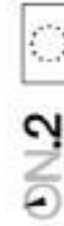
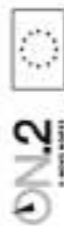
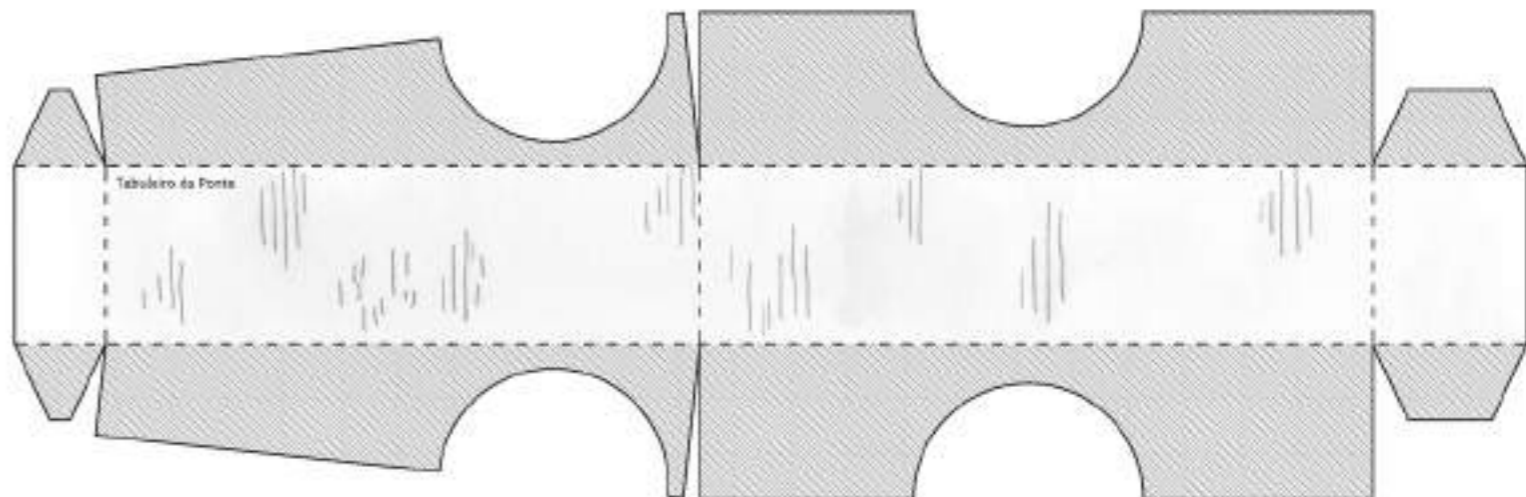
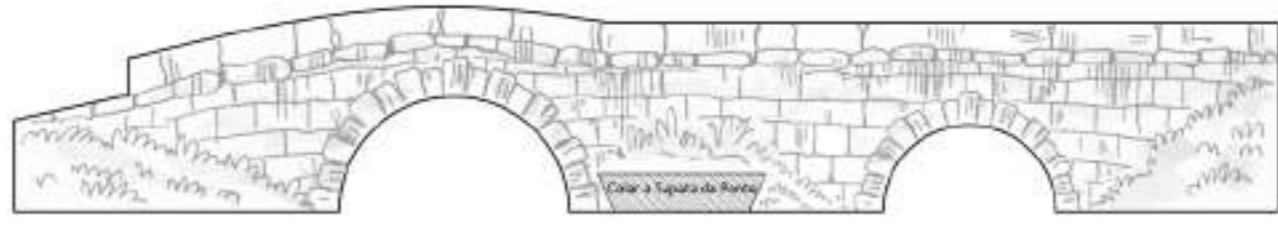
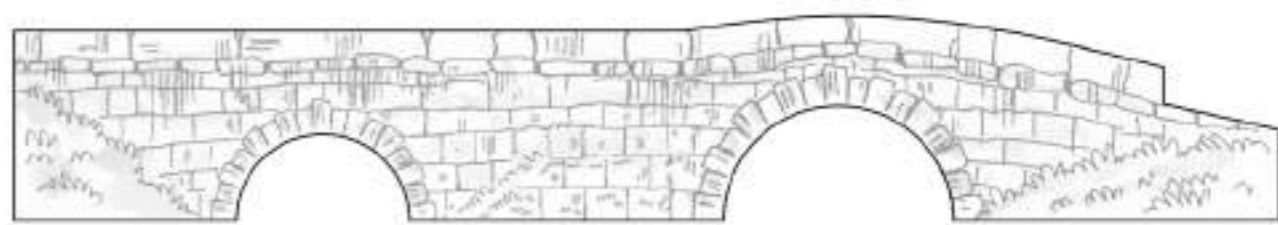
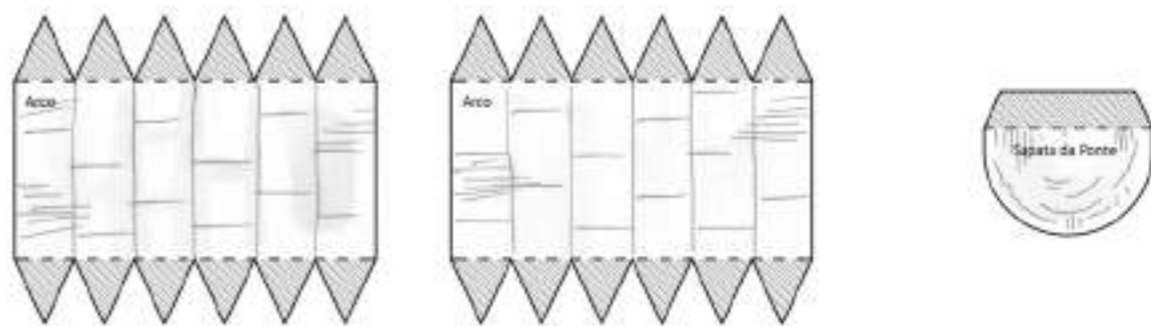

Montagem:

- 1 - Montar a Igreja com a Cobertura  
(que deverá ser colada ligeiramente abaixo do topo do alçado)
- 2 - Montar a Capela-mor com a Cobertura  
(que deverá ser colada ligeiramente abaixo do topo do alçado)
- 3 - Montar a Sacristia com a Cobertura
- 4 - Colar as construções entre si

Corte

Dobragem para fora

Dobragem para dentro

Referências

Cola

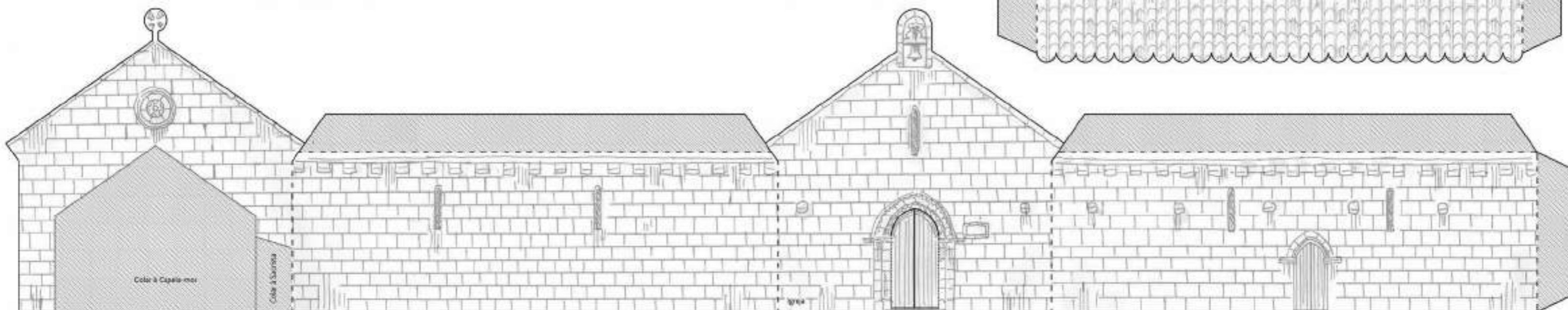
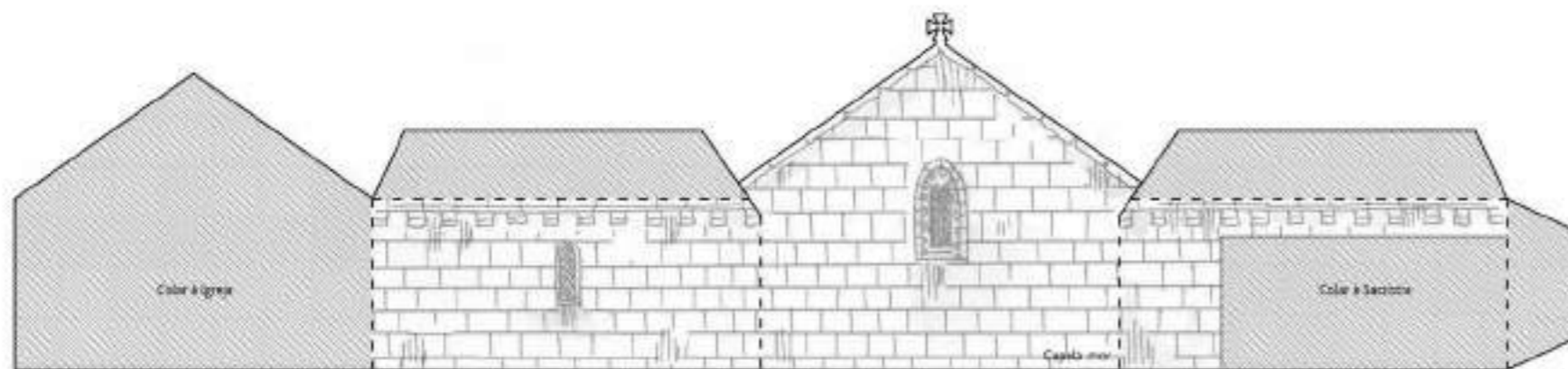
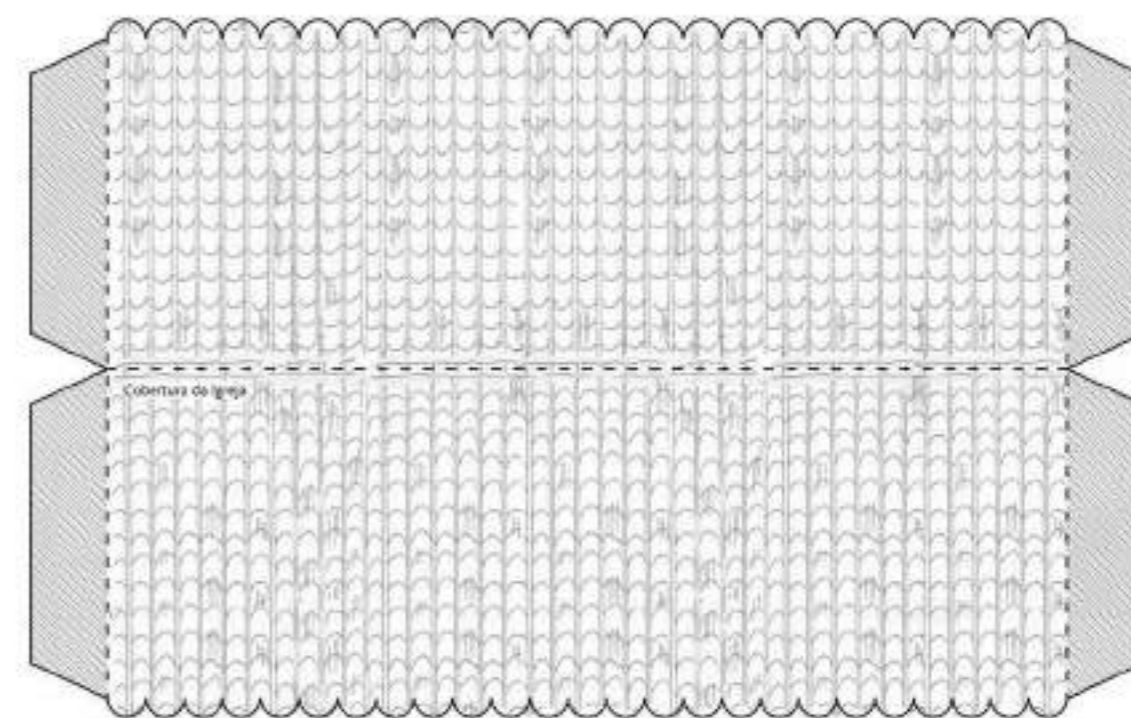
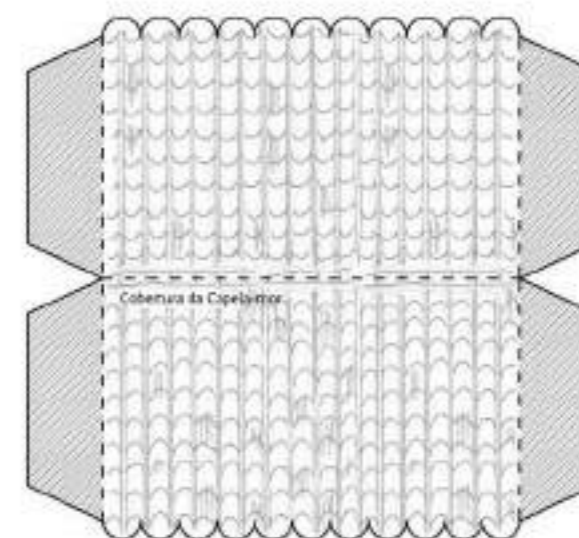
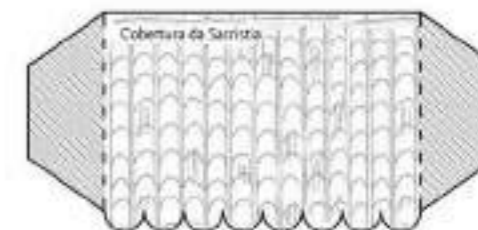



Montagem:

- 1 - Montar a Igreja com a Cobertura
- 2 - Montar a Torre com a Cobertura e o Topo
- 3 - Montar a Capela-mor com a Cobertura
- 4 - Montar a Sacristia com a Cobertura
- 5 - Colar as construções entre si
- 6 - Montar a Escada e colá-la à Igreja e à Torre

Corte

Dobragem para fora

Dobragem para dentro

Referências

Cola

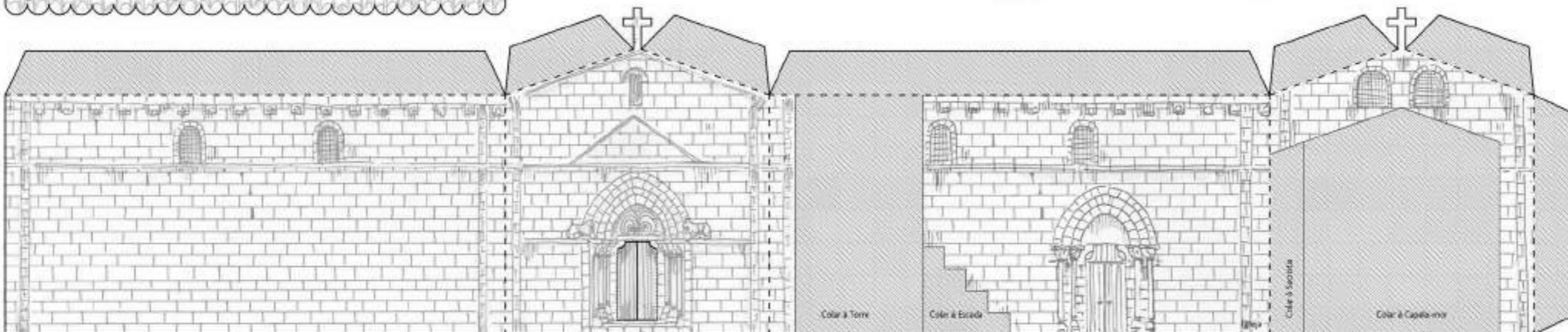
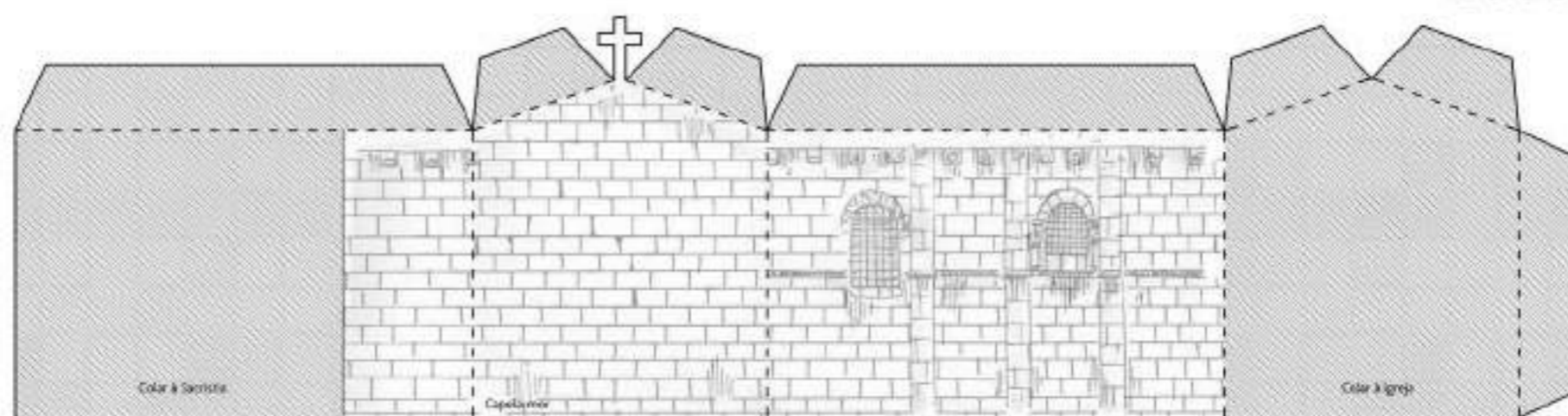
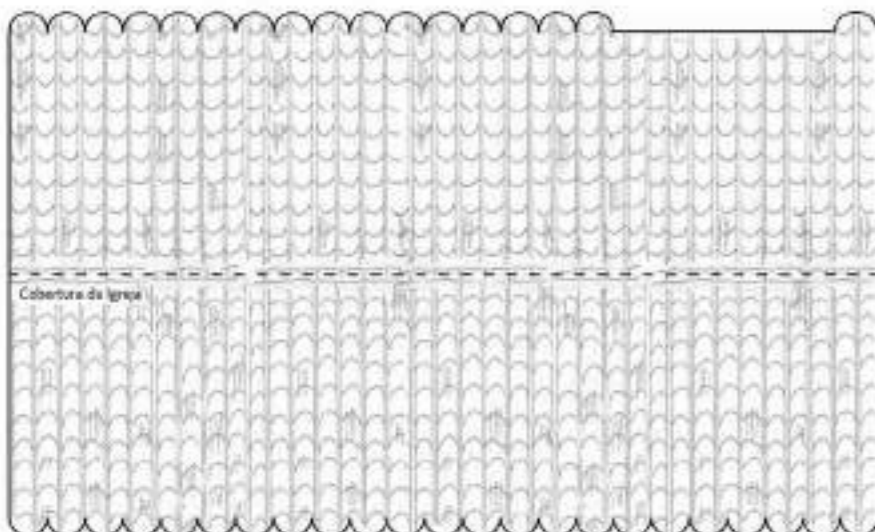
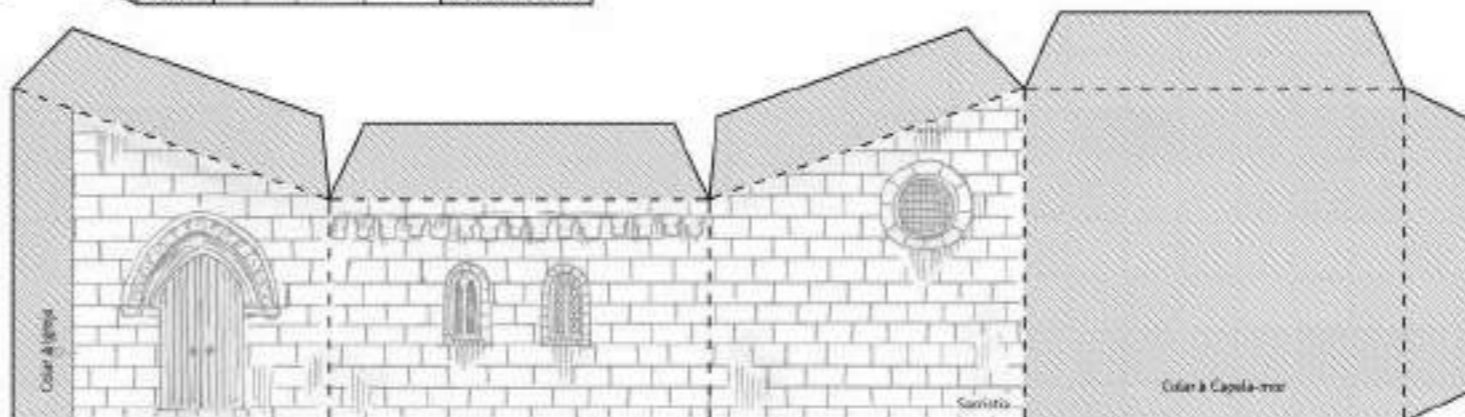
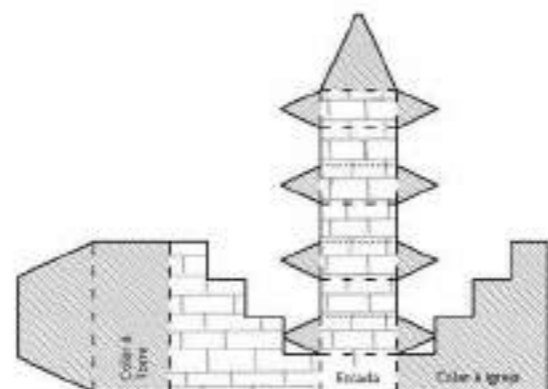
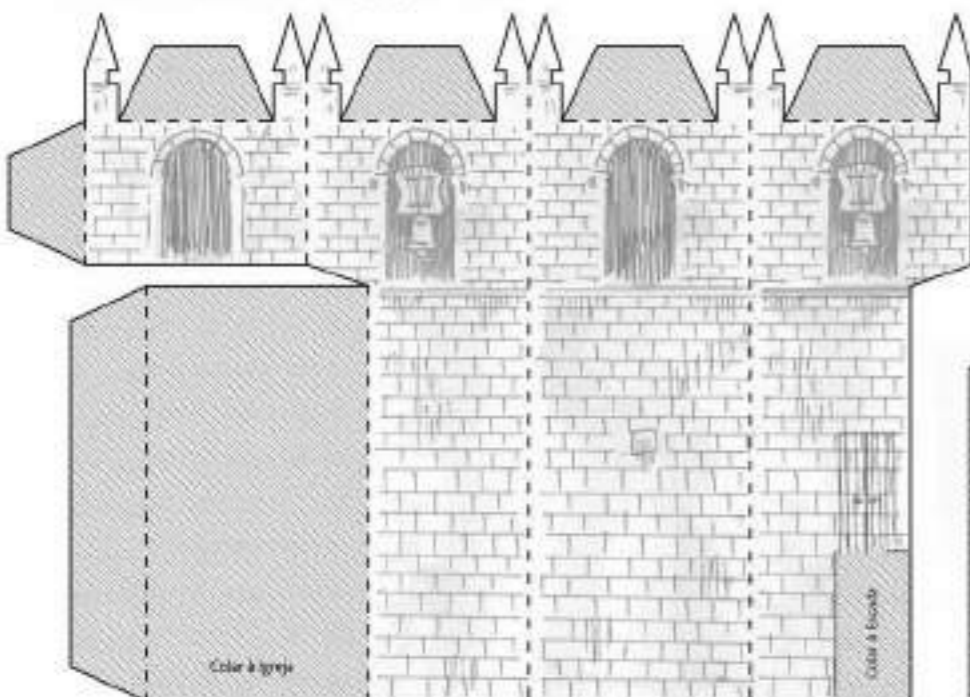
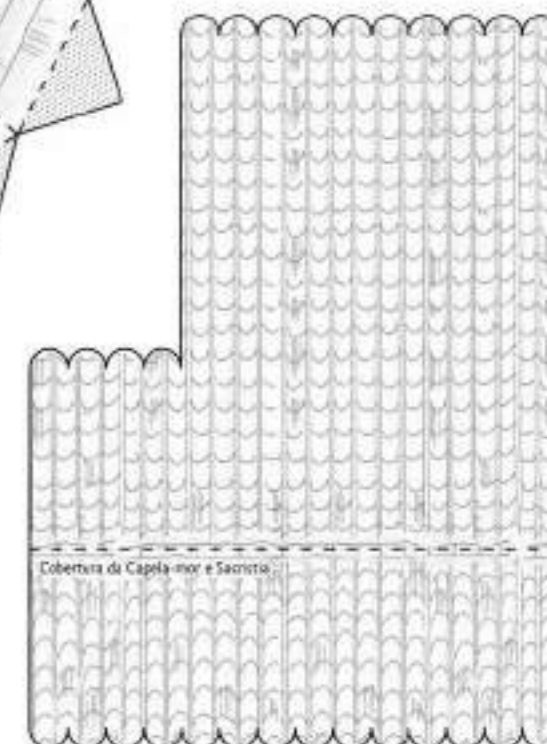
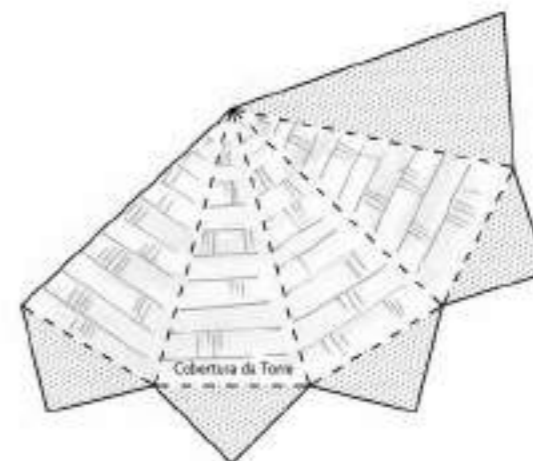

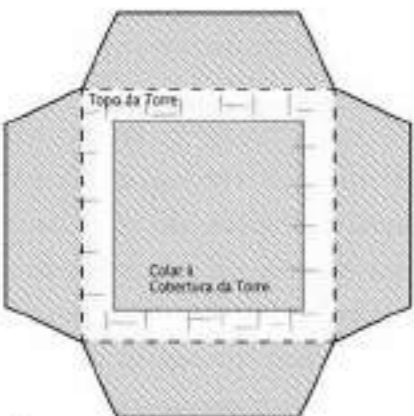

- Montagem:**
- 1 - Montar a Igreja com a Cobertura (que deverá ser colada ligeiramente abaixo do topo do alçado)
  - 2 - Montar a Capela-mor com a Cobertura (que deverá ser colada ligeiramente abaixo do topo do alçado)
  - 3 - Montar a Sacristia com a Cobertura
  - 4 - Montar a Torre com a Cobertura
  - 5 - Colar as construções entre si

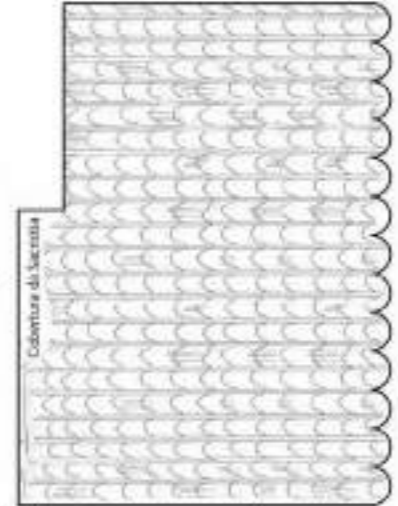

Corte \_\_\_\_\_

Dobragem para fora - - - - -

Dobragem para dentro ~~~~~

Referências \_\_\_\_\_

Cola

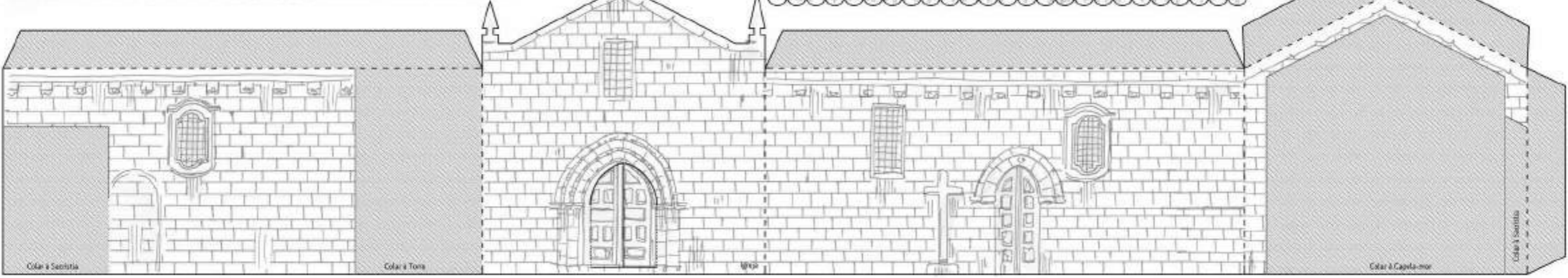
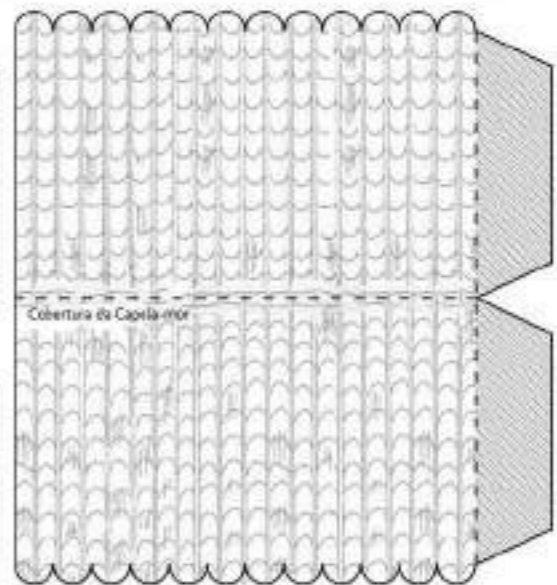
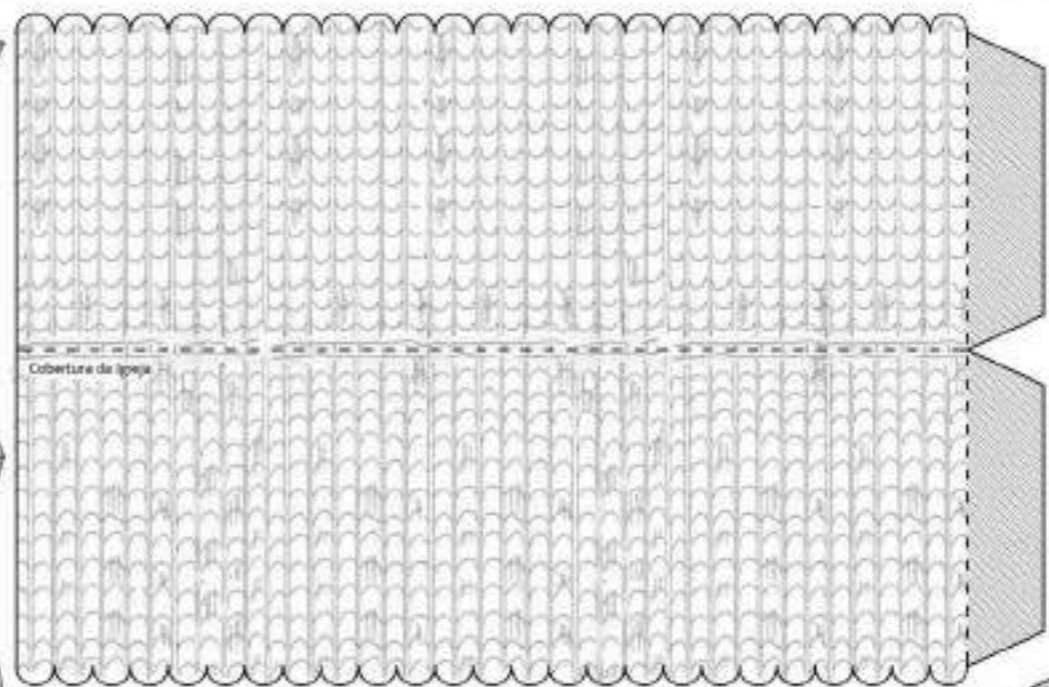
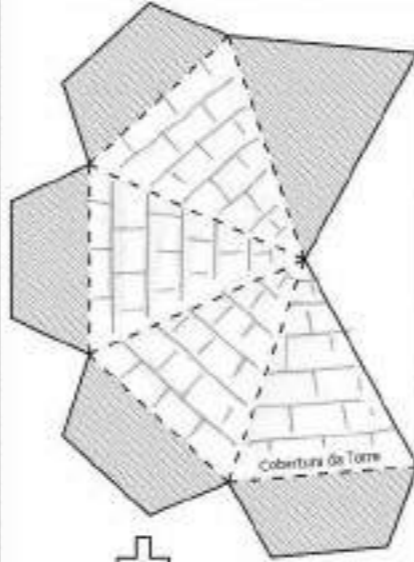
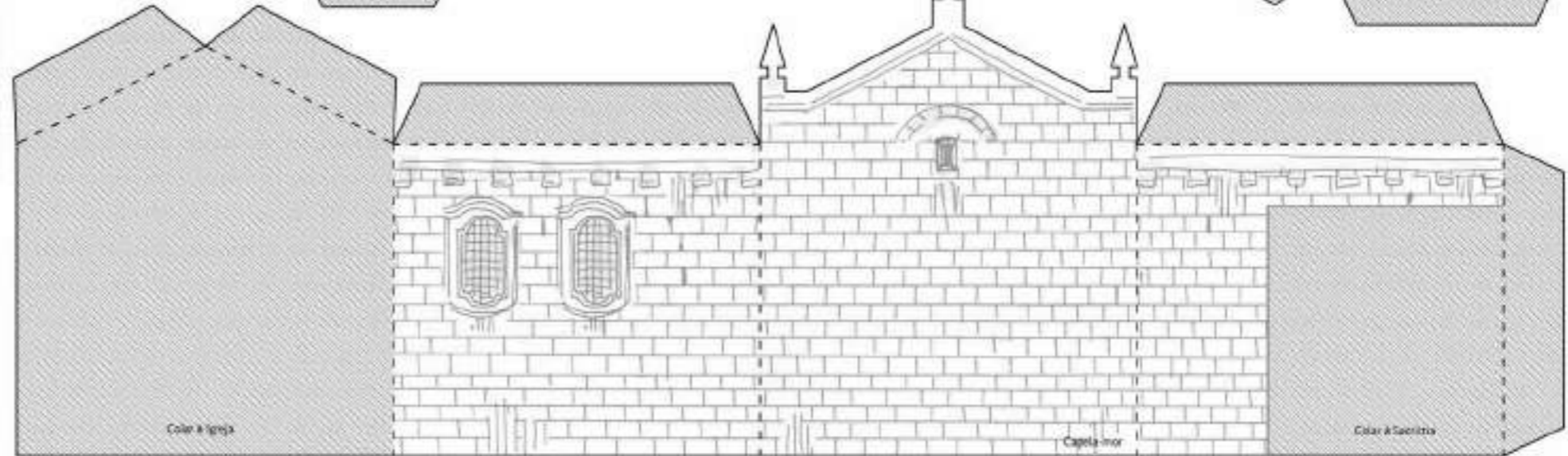
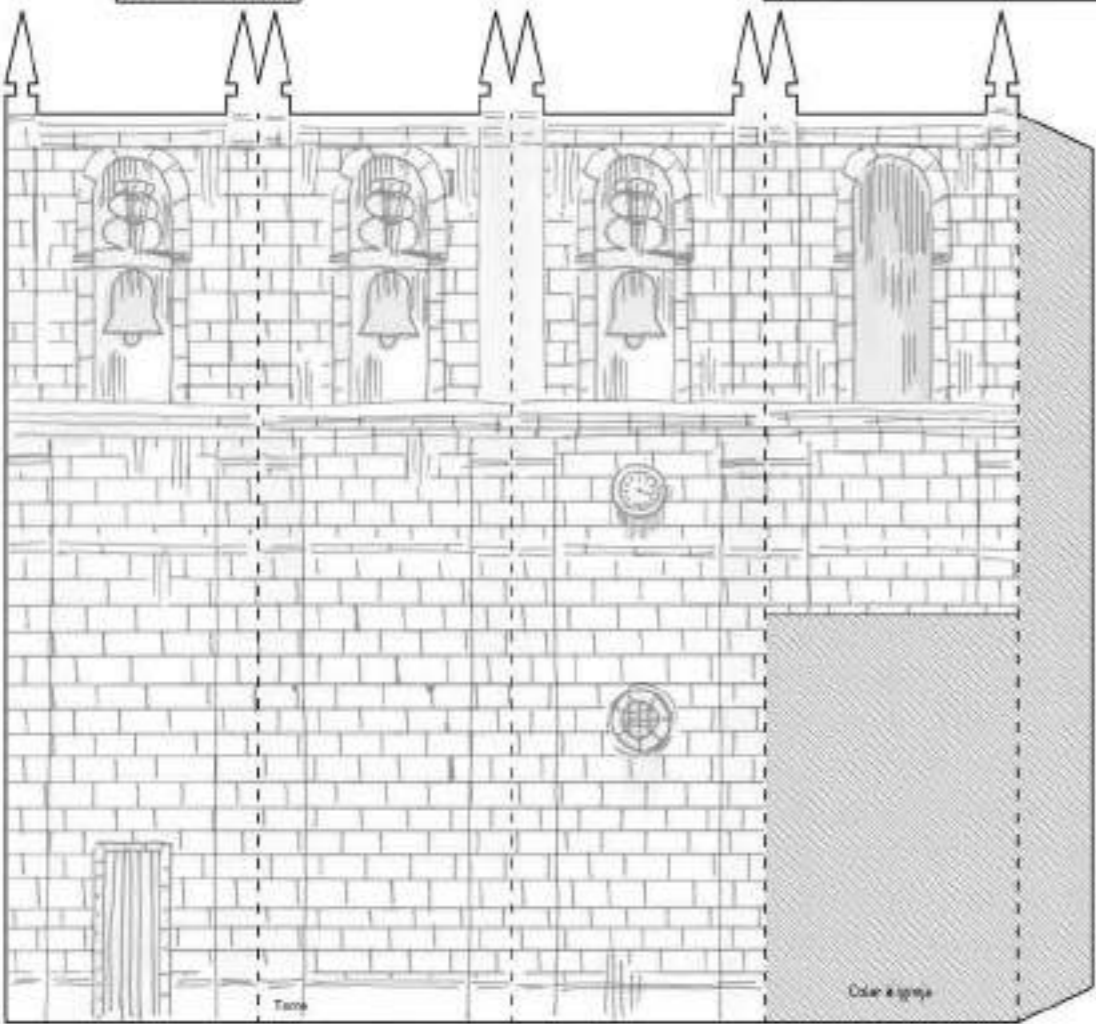
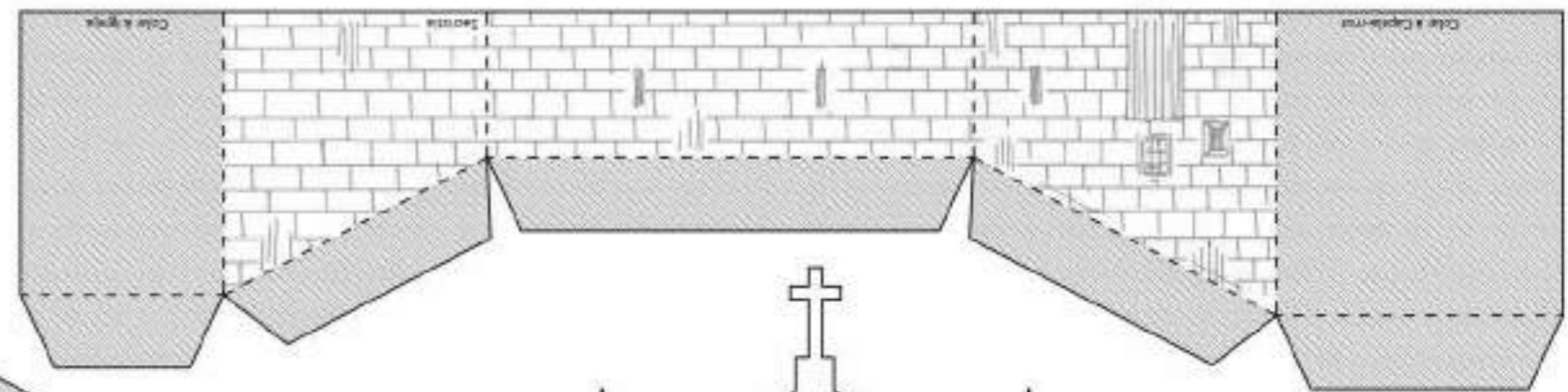

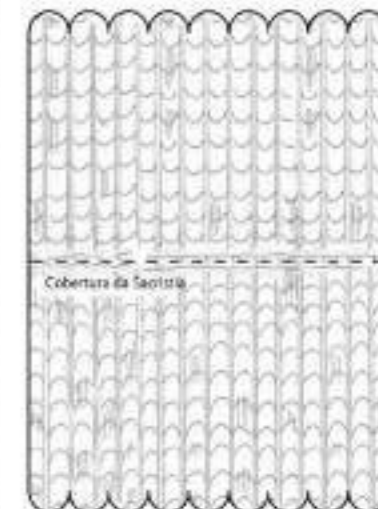
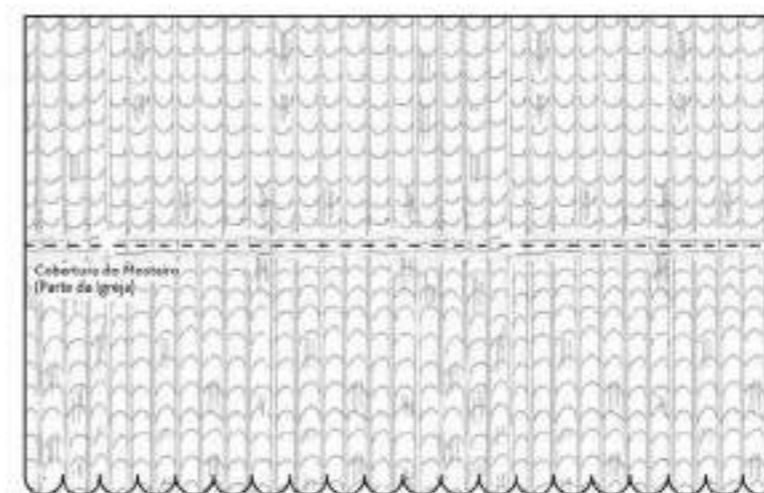
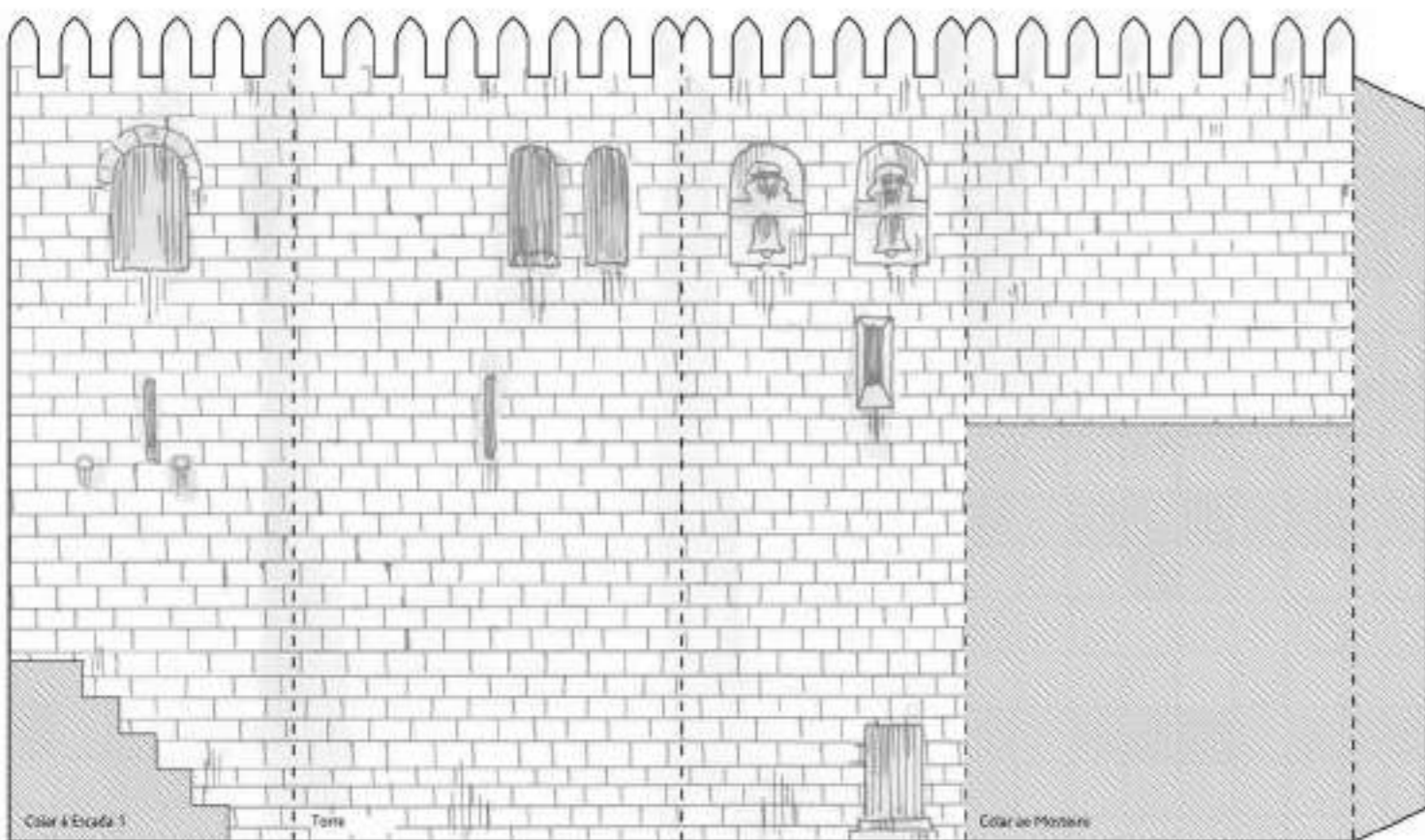
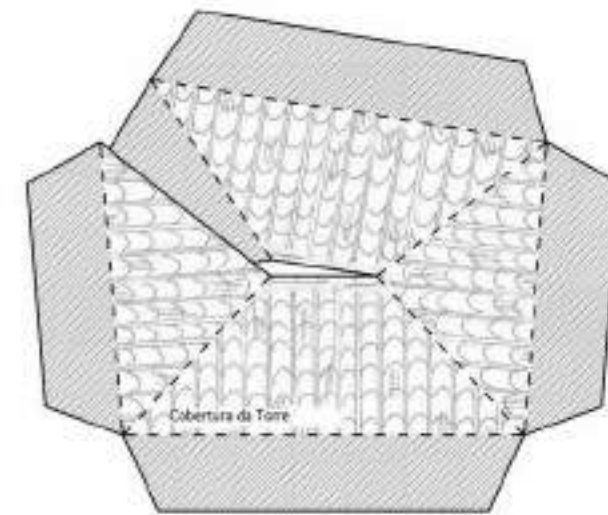
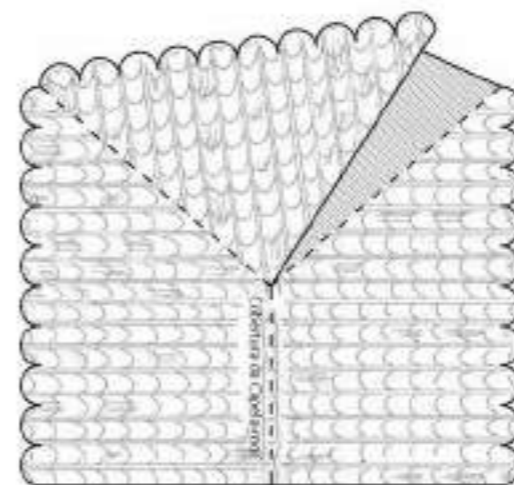
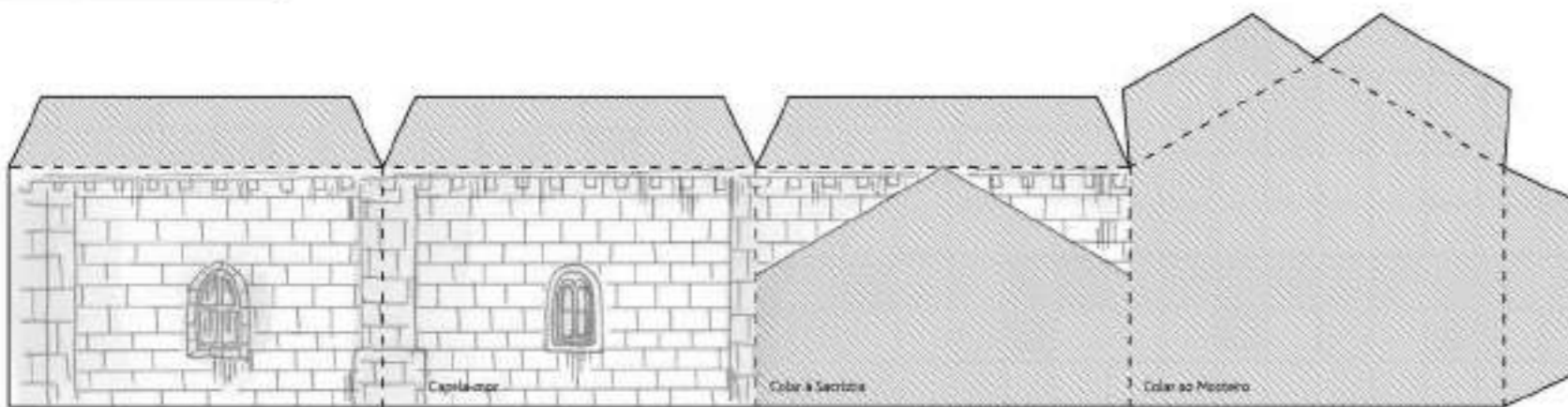

Montagem:

- 1 - Montar o Mosteiro com as duas Coberturas
- 2 - Montar a Capela-mor com a Cobertura
- 3 - Montar a Sacristia com as duas Coberturas
- 4 - Montar a Torre com a Cobertura
- 5 - Montar o Edifício 1 com a Cobertura e a Escada 2
- 6 - Montar o Arco e colá-lo ao Mosteiro
- 7 - Colar a Escada 1 à Torre e ao Mosteiro
- 8 - Colar o Edifício 1 ao Arco
- 9 - Colar a Capela-mor ao Mosteiro
- 10 - Colar a Sacristia à Capela-mor
- 11 - Colar o Cruzeiro ao Mosteiro

Corte

Dobragem para fora

Dobragem para dentro

Referências

Cola

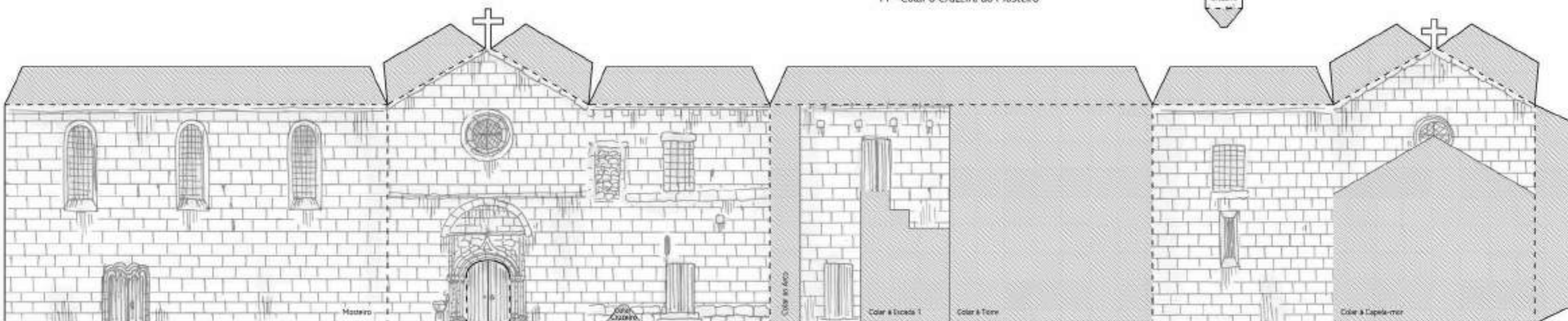

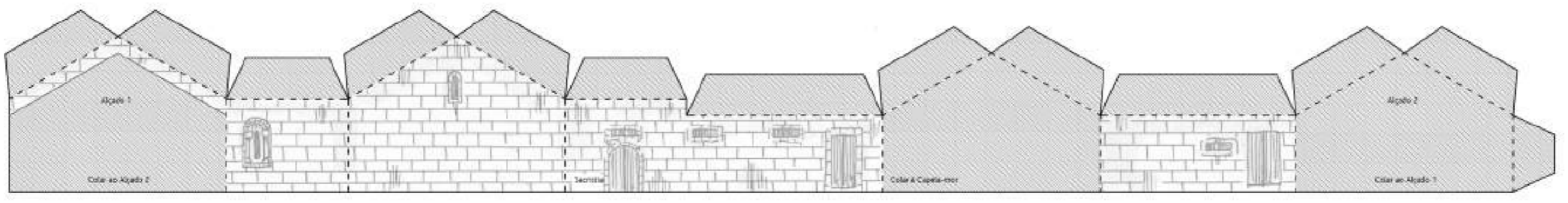
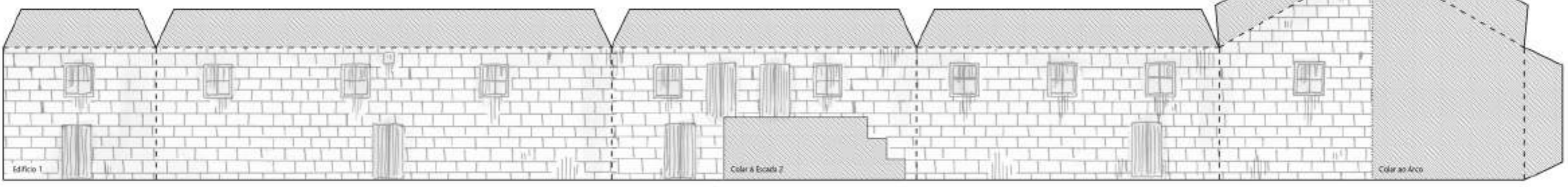
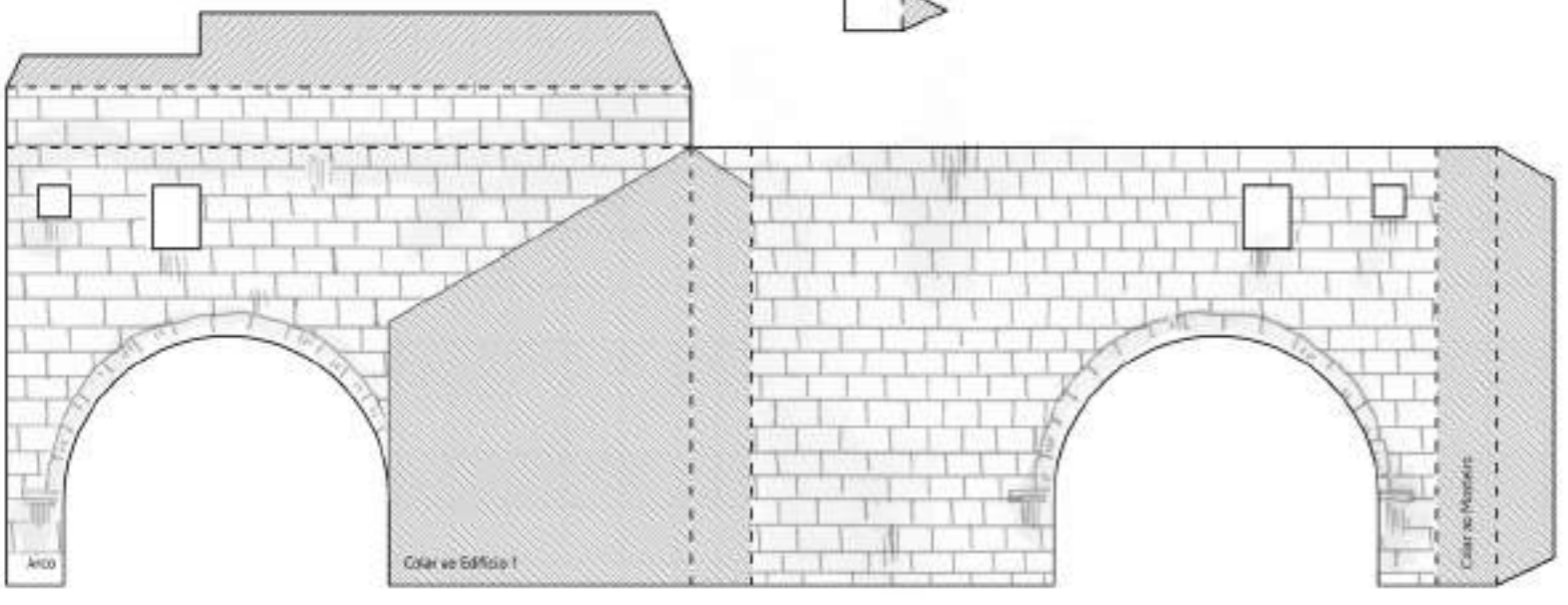
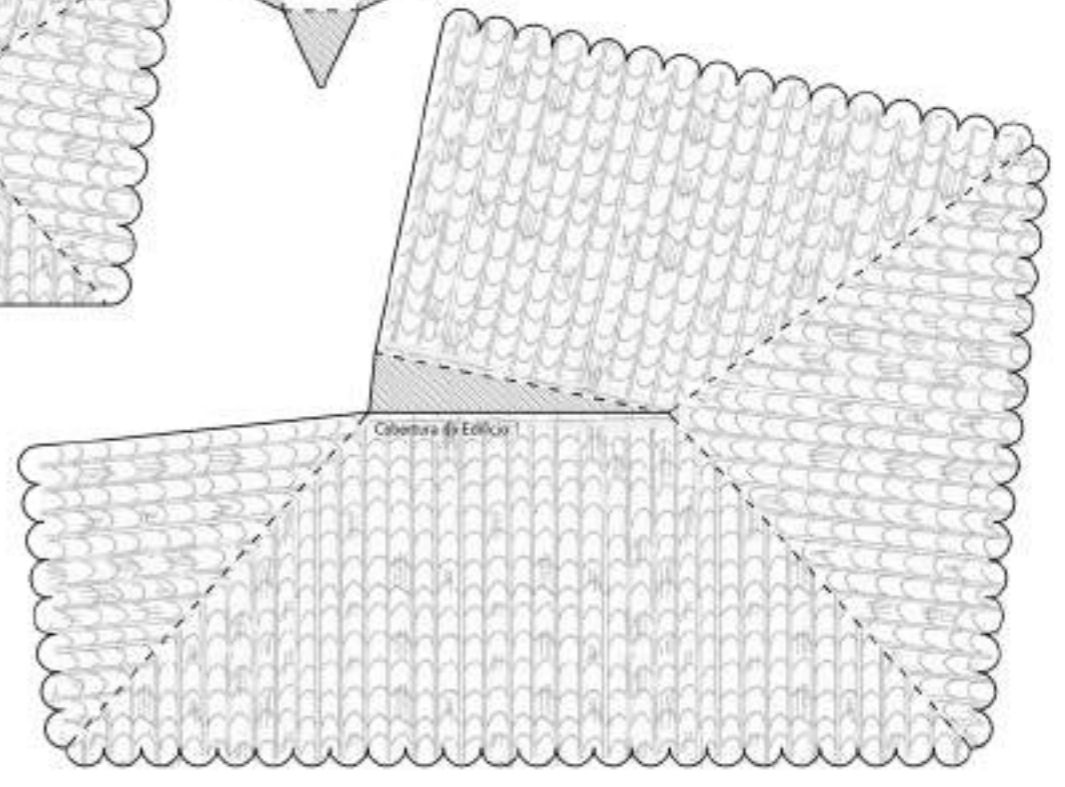
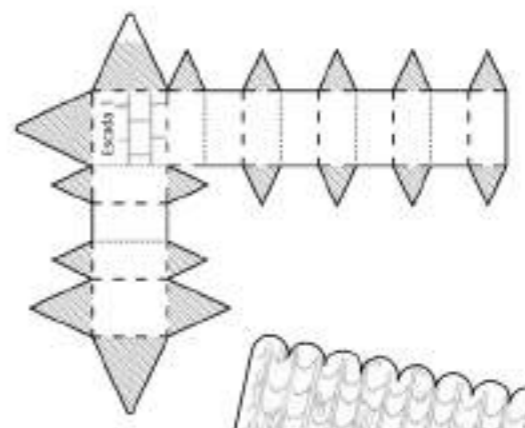
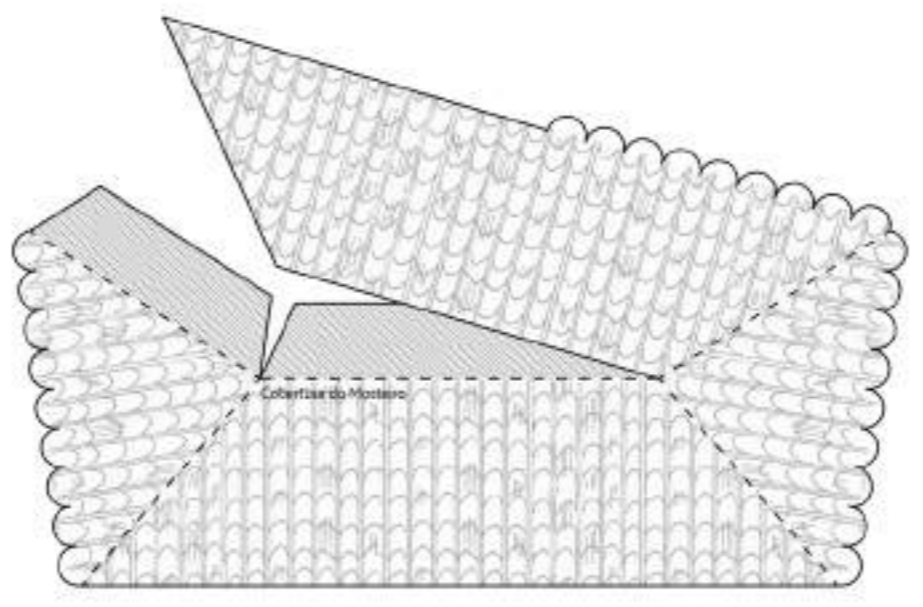
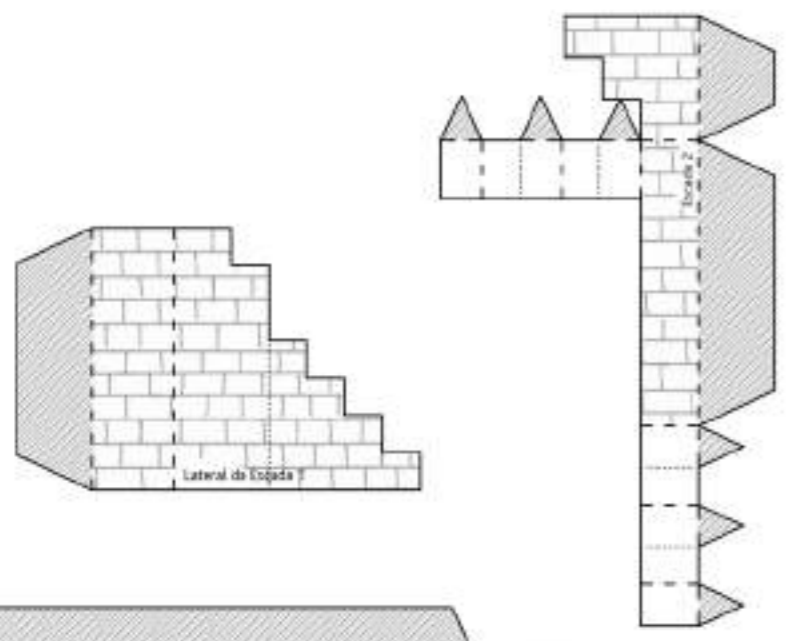

- Montagem:
- 1 - Montar a Igreja com a Torre
  - 2 - Colar a Cobertura da Igreja (Frente e Traseira)
  - 3 - Colar a Cobertura da Torre
  - 4 - Montar a Capela-mor com a Cobertura
  - 5 - Montar a Sacristia com a Cobertura
  - 6 - Colar as construções entre si

Corte \_\_\_\_\_  
 Dobragem para fora - - - - -  
 Dobragem para dentro \_\_\_\_\_  
 Referências \_\_\_\_\_  
 Cola 

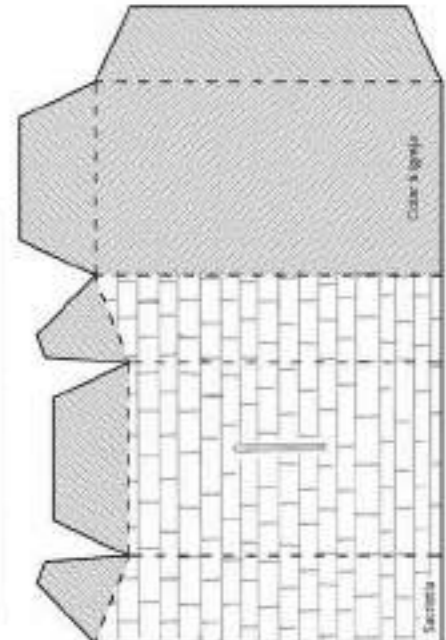
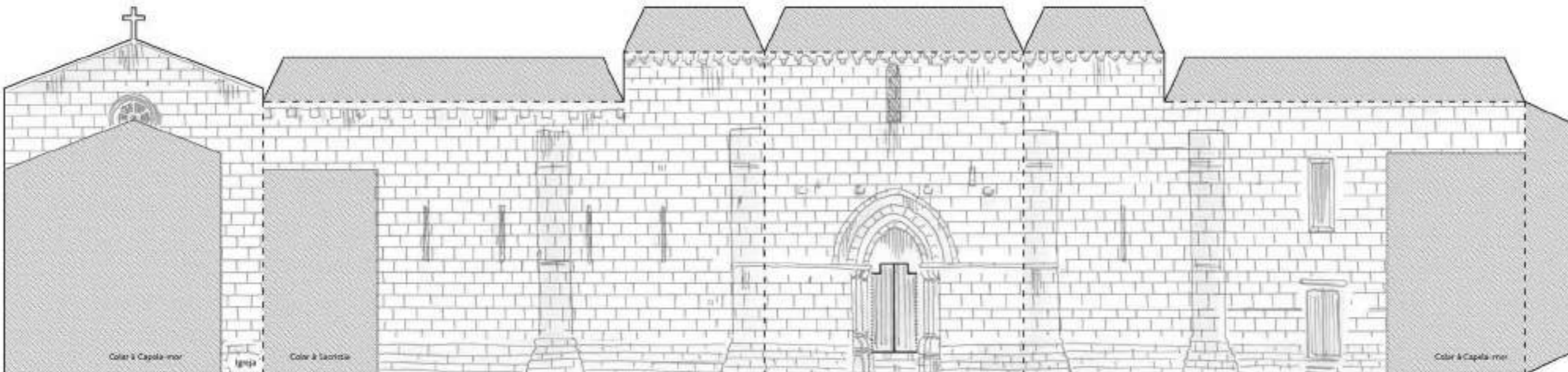
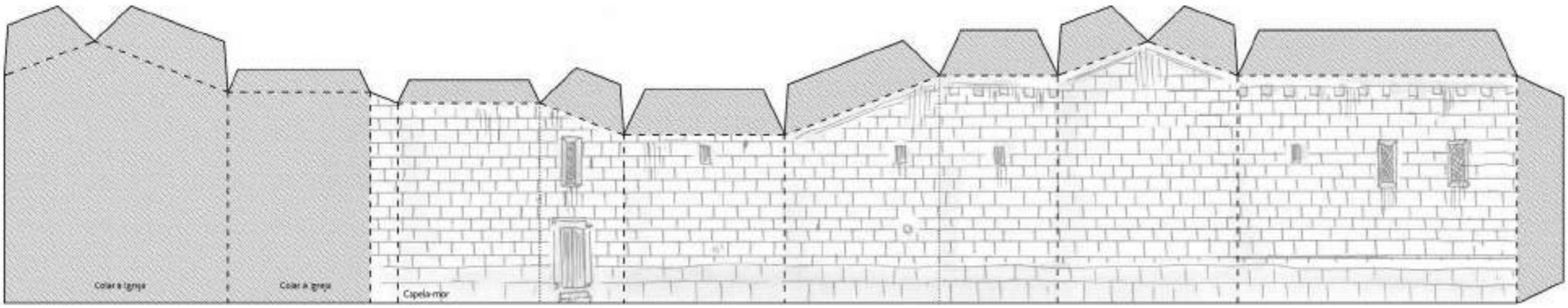
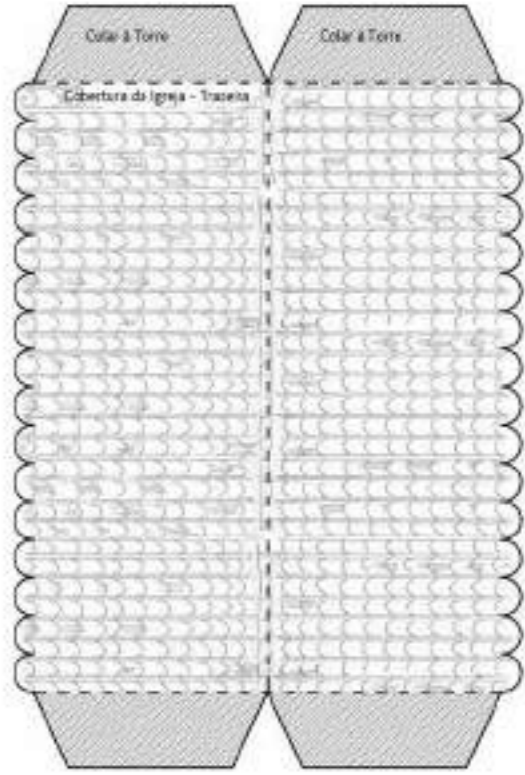
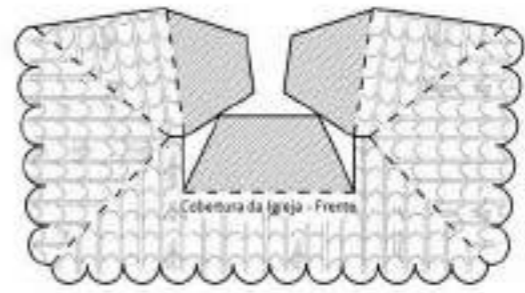
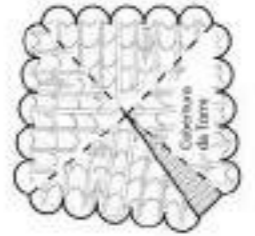
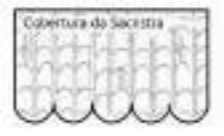
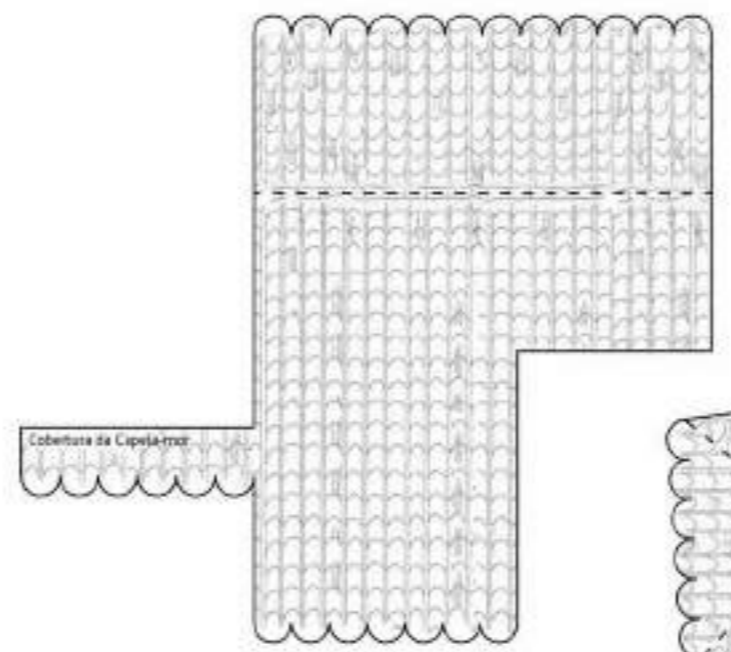
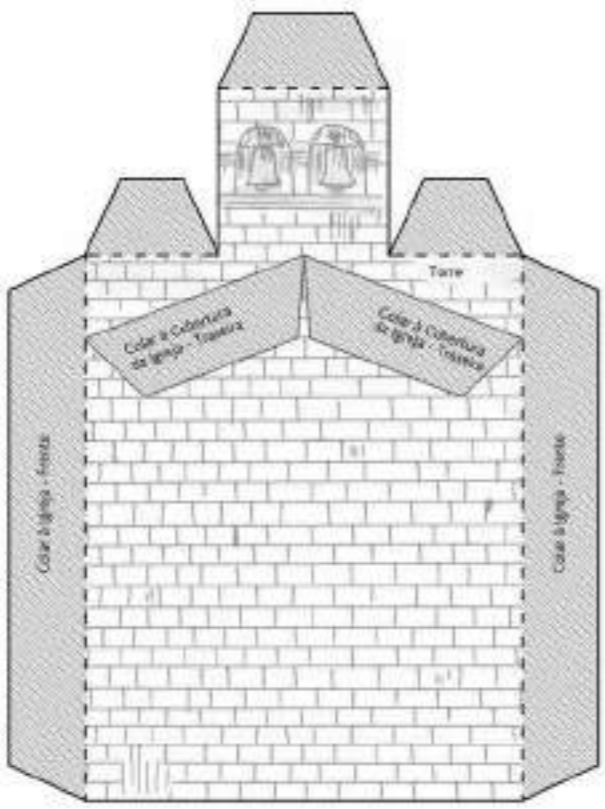
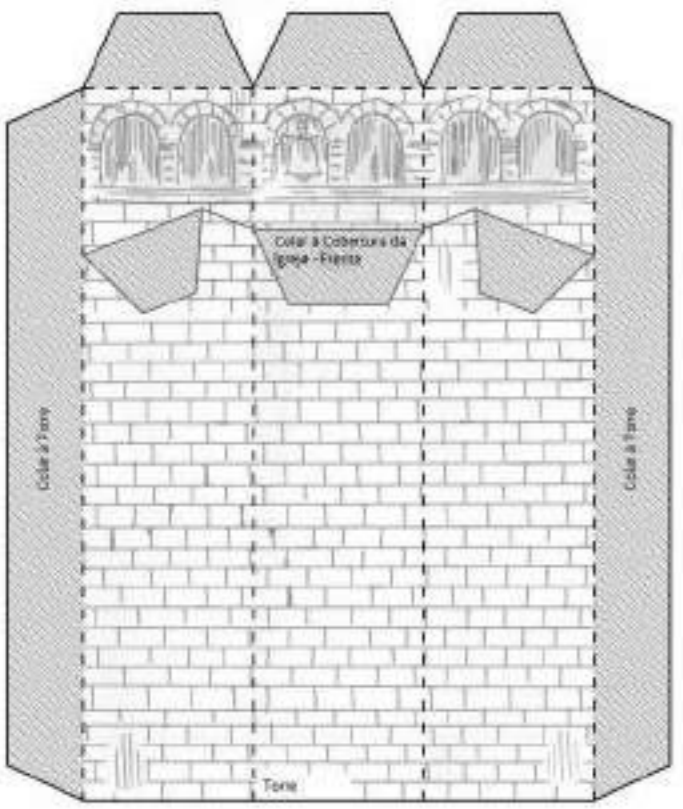



Montagem:

- 1 - Montar a Igreja com a Cobertura e a Escada
- 2 - Montar a Capela-mor com a Cobertura
- 3 - Montar a Sacristia com a Cobertura
- 4 - Montar a Torre com a Cobertura
- 5 - Colar as construções entre si

Corte

Dobragem para fora

Dobragem para dentro

Referências

Cola

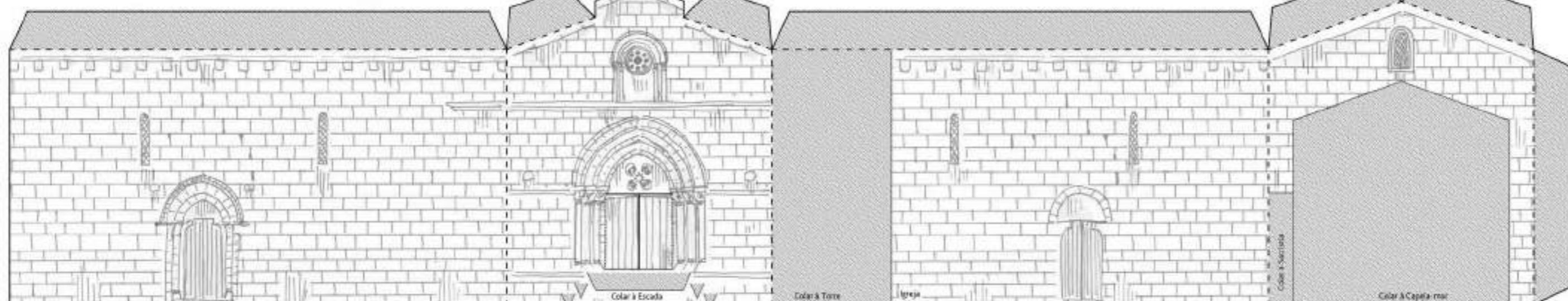
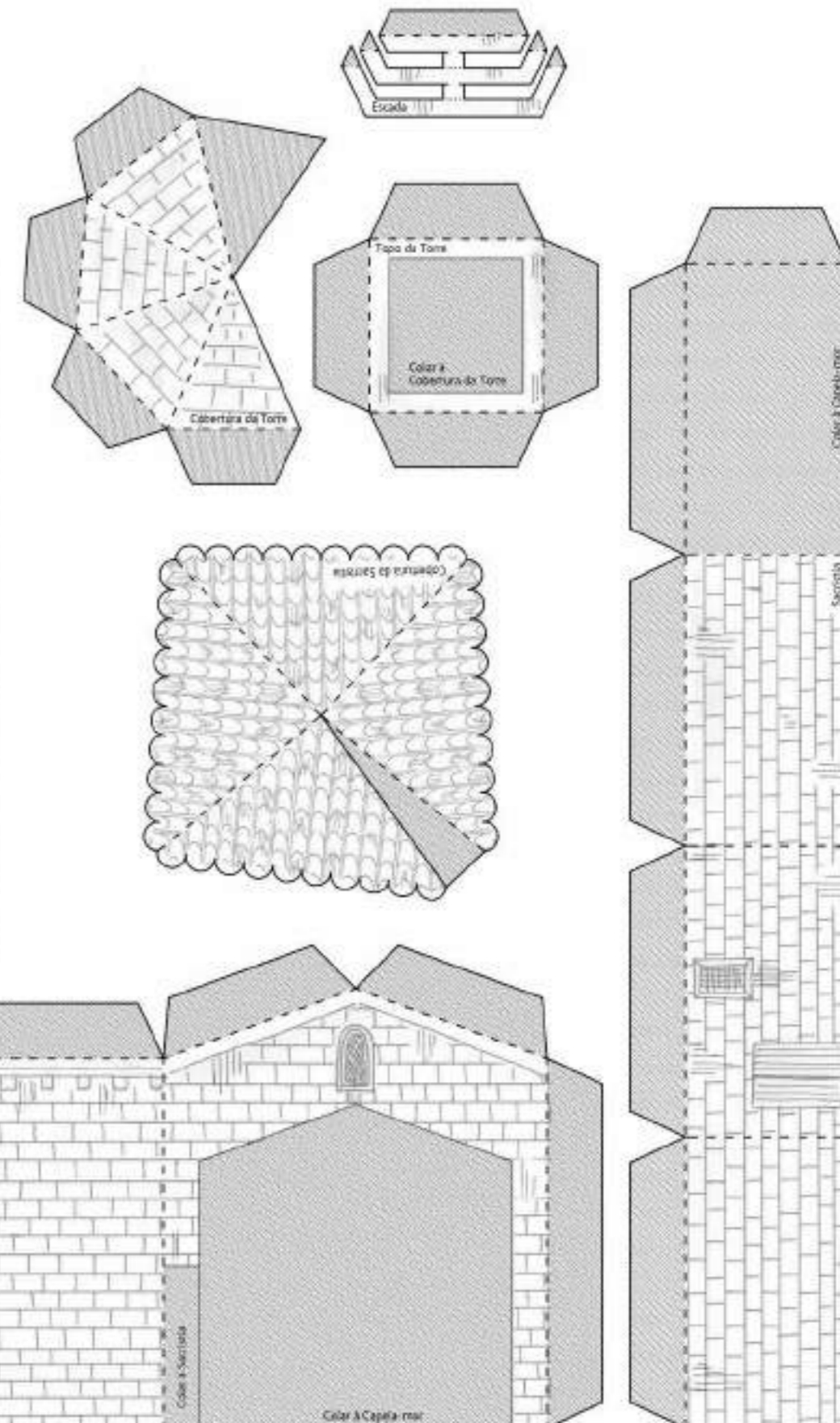
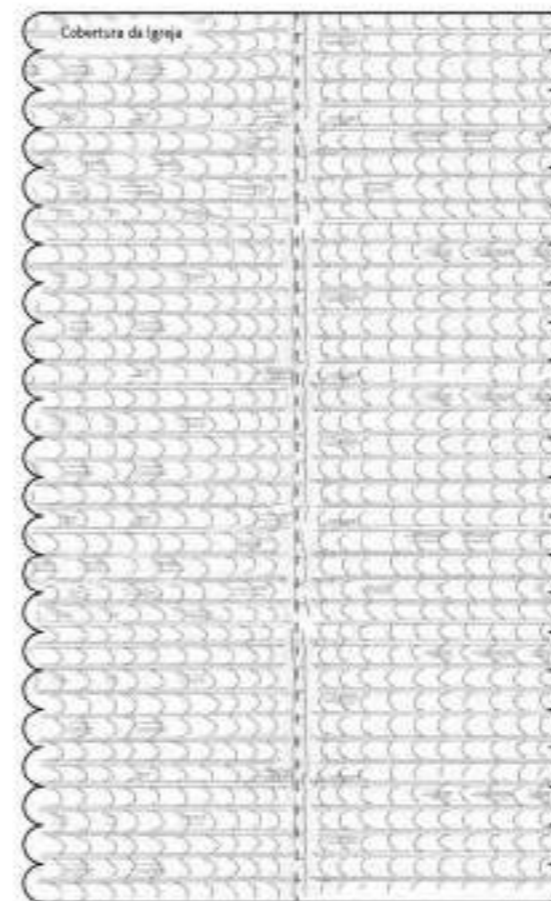
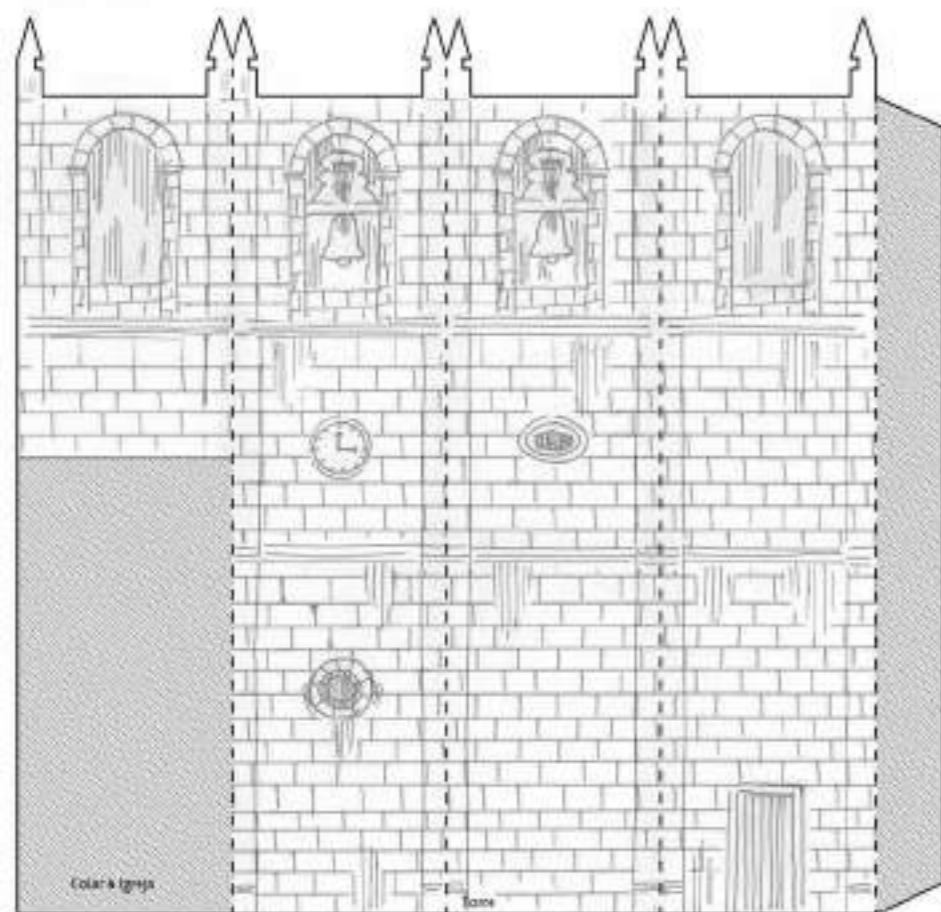
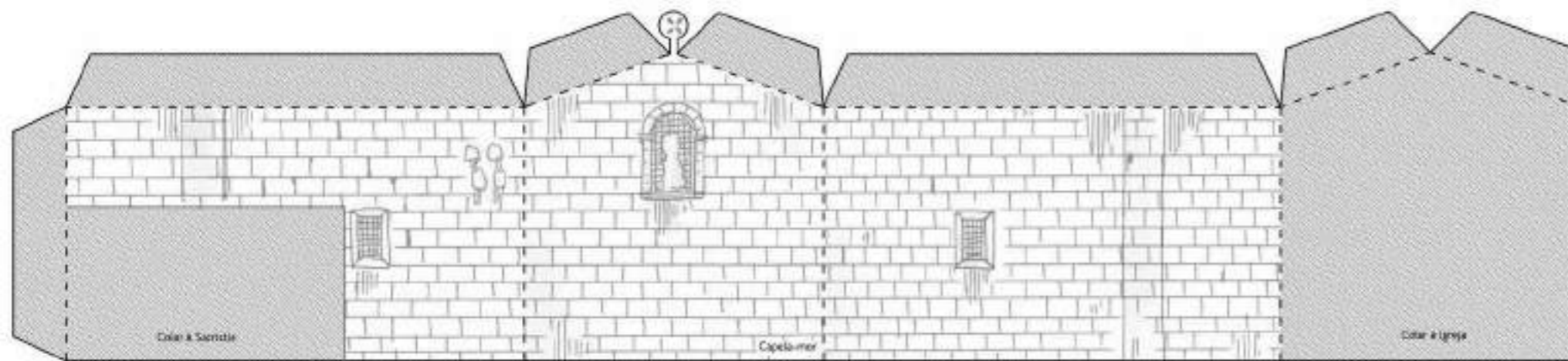

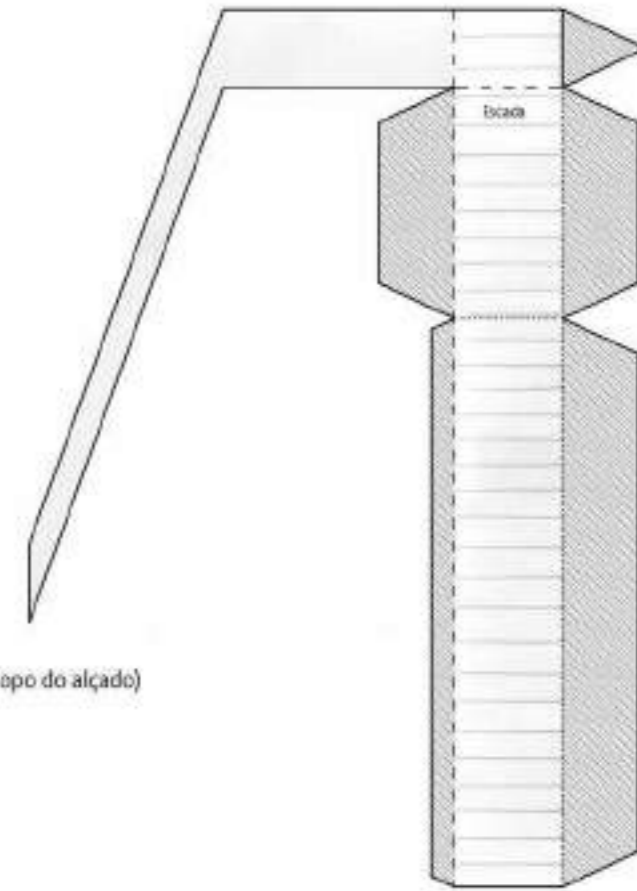

- Montagem:
- 1 - Montar a Igreja com a Cobertura (que deverá ser colada ligeiramente abaixo do topo do alçado)
  - 2 - Montar a Capela-mor com a Cobertura
  - 3 - Montar a Sacristia com a Cobertura
  - 4 - Colar as construções entre si
  - 5 - Colar a Escada à Igreja

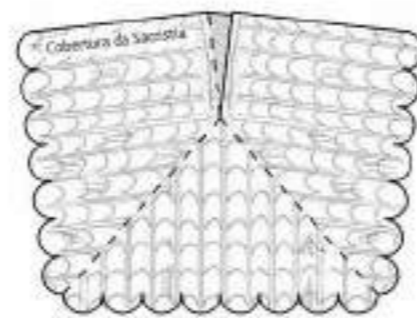
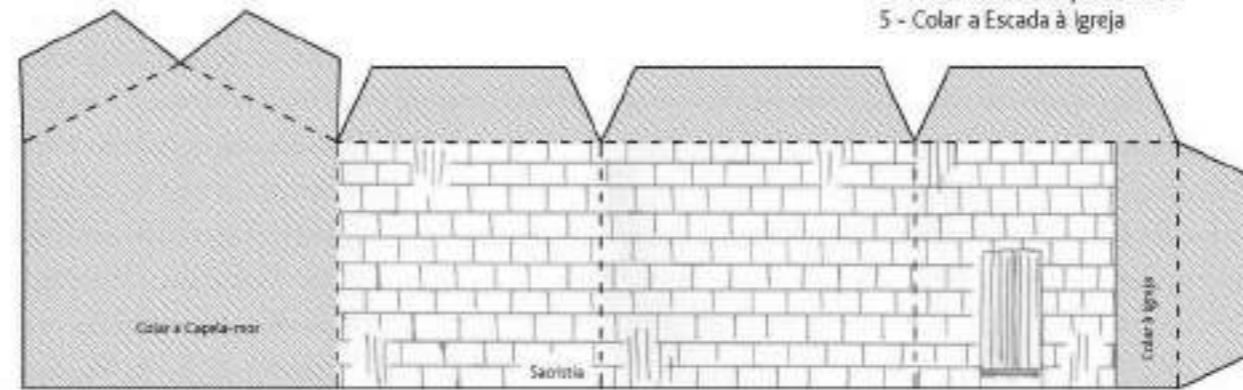
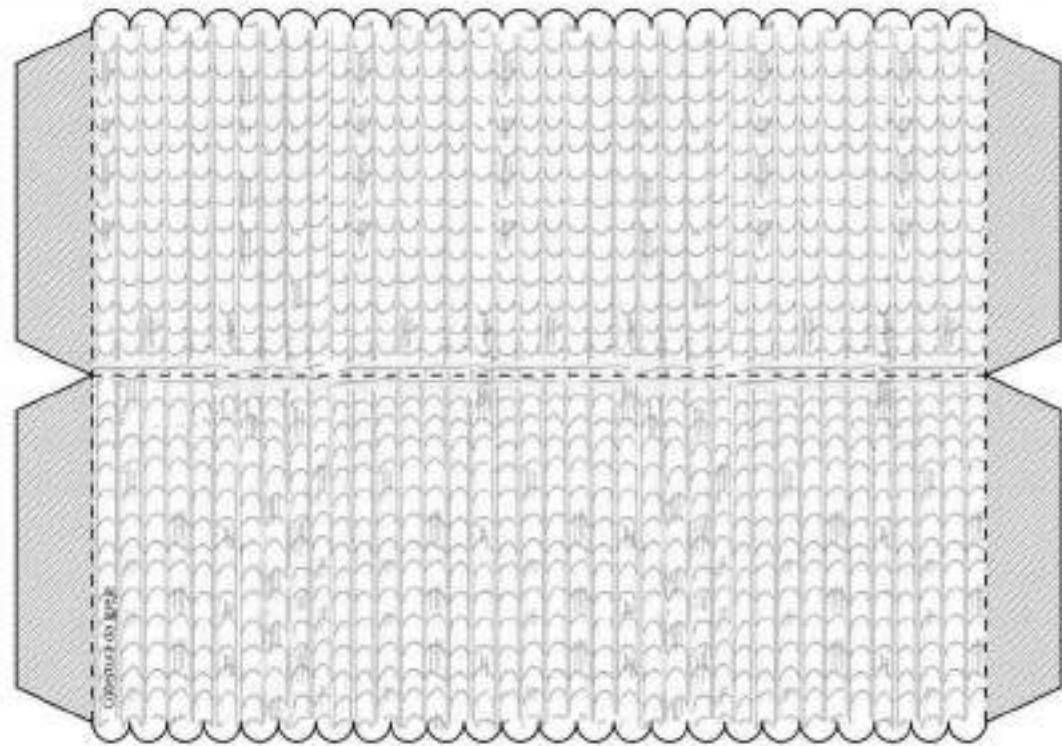
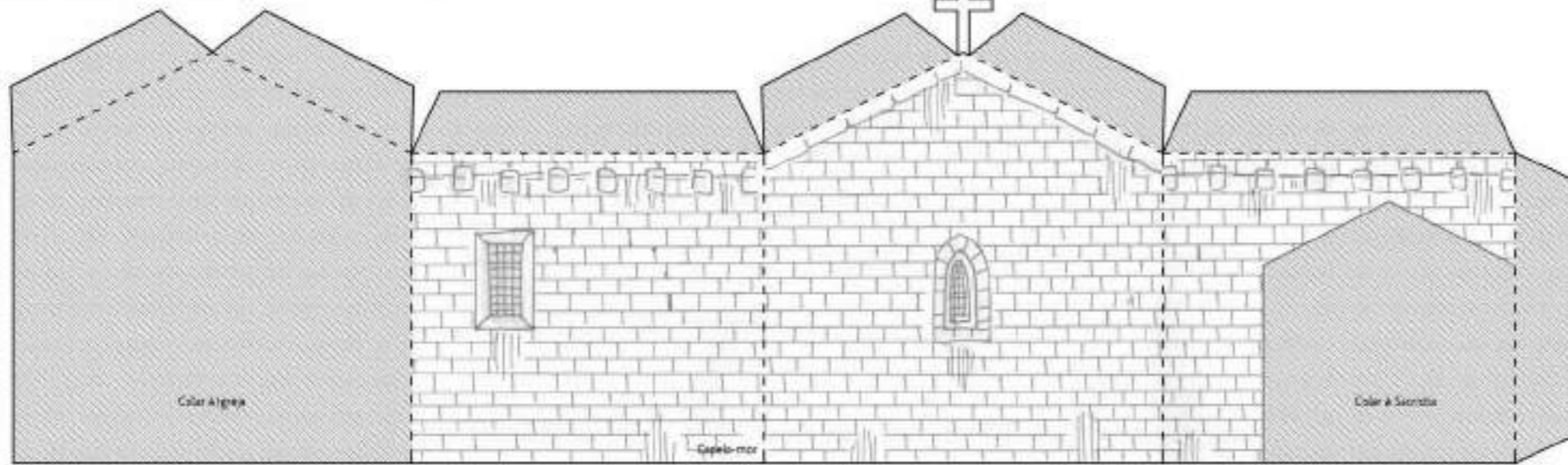

- Corte \_\_\_\_\_
- Dobragem para fora - - - - -
- Dobragem para dentro - - - - -
- Referências \_\_\_\_\_
- Cola 

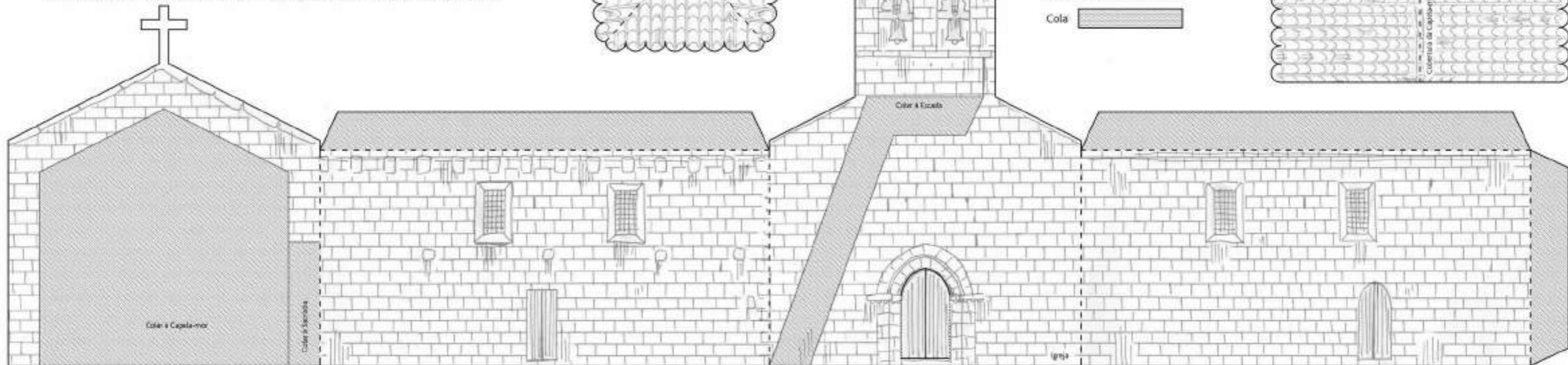
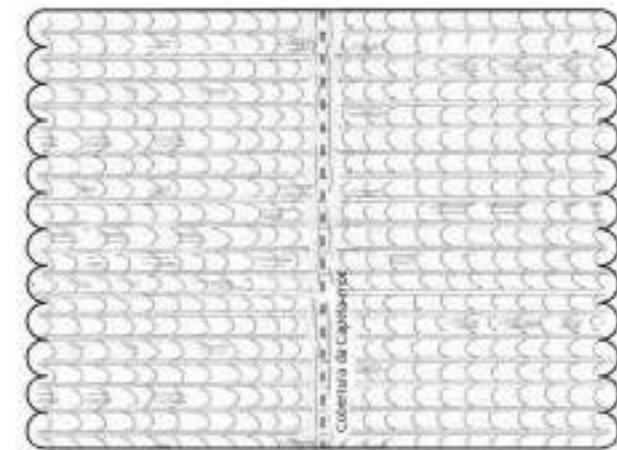

Montagem:

- 1 - Colar o Tabuleiro da Ponte às laterais
- 2 - Colar o Arco, um lado de cada vez

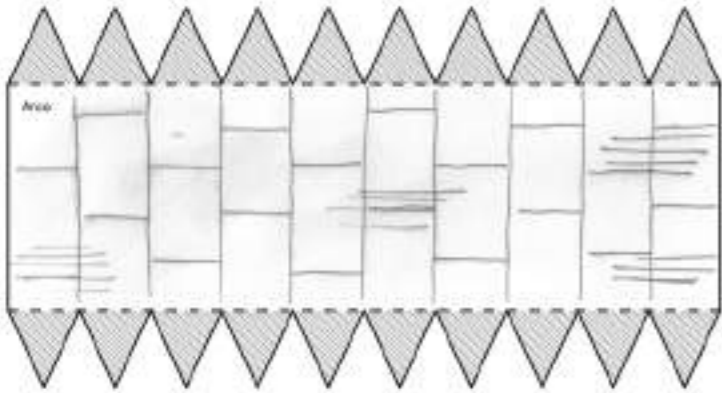

- Corte
- Dobragem para fora
- Dobragem para dentro
- Referências
- Cola

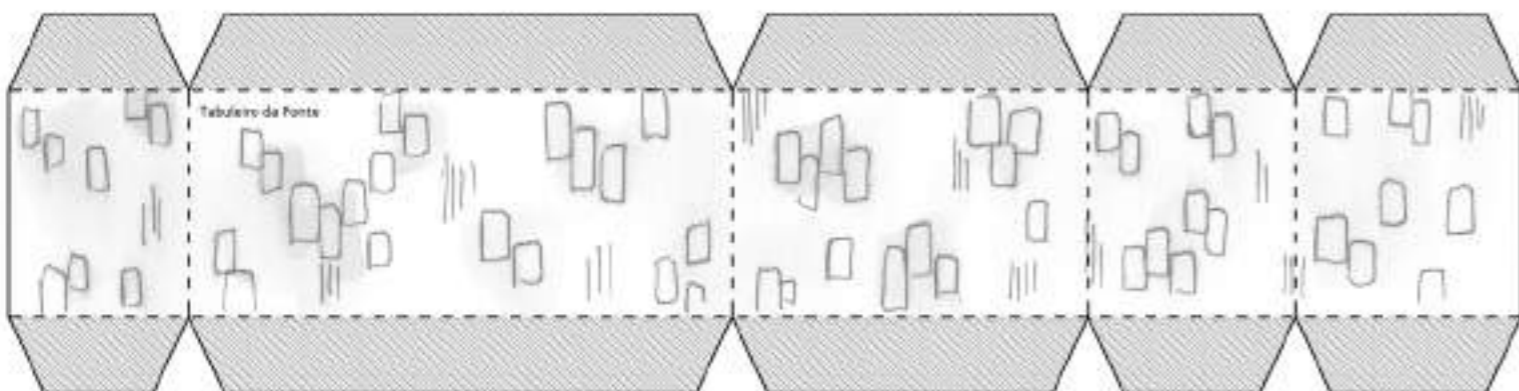
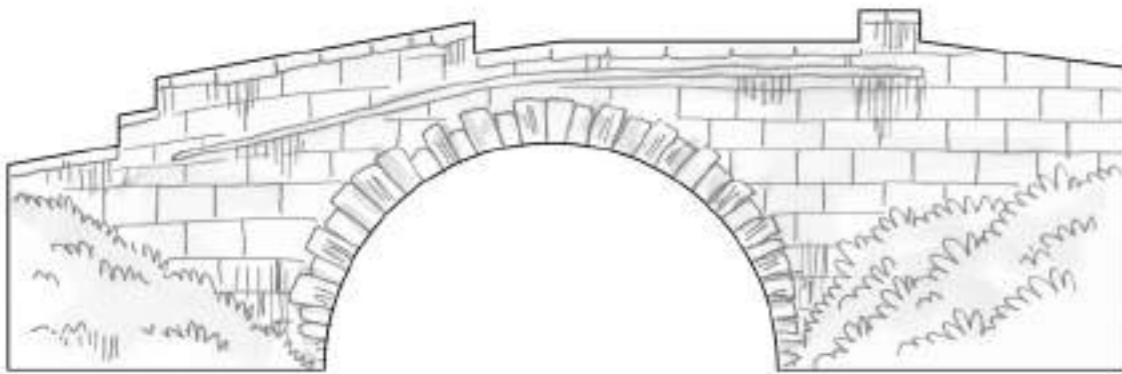
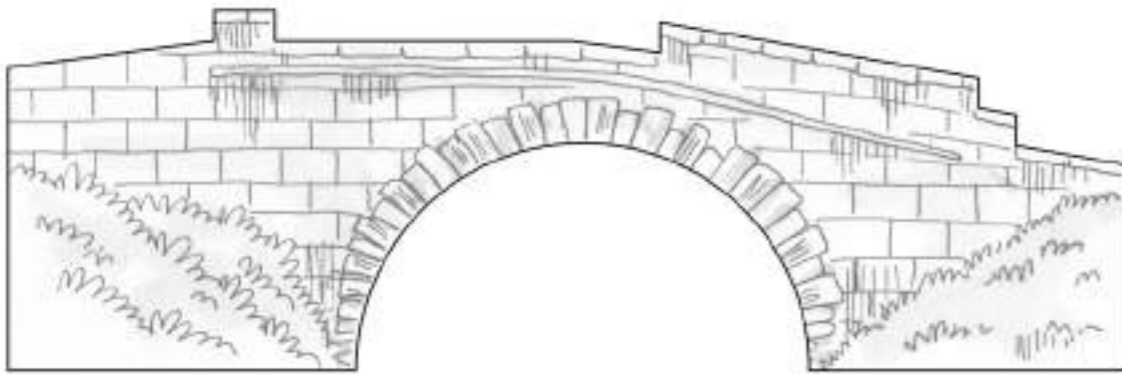

Montagem:

- 1 - Montar a Base do Memorial
- 2 - Montar o Arco do Memorial com o respetivo Interior
- 3 - Colar o Arco à Base
- 4 - Fazer os vincos nos Frisos
- 5 - Colar os Frisos ao Arco

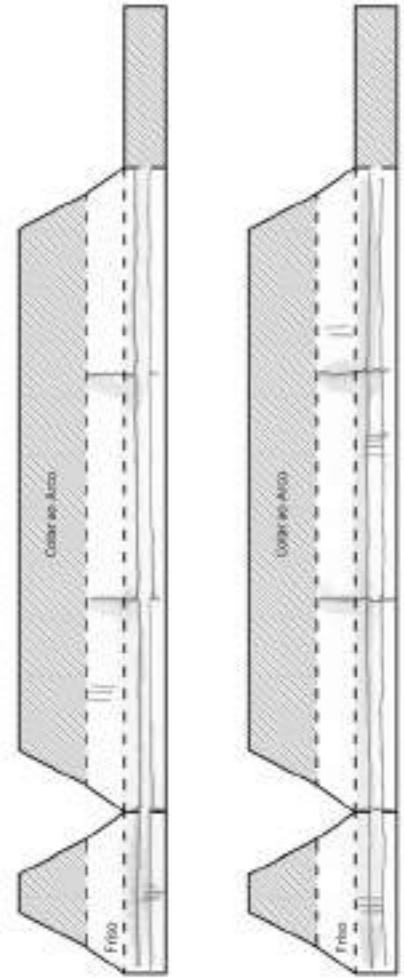
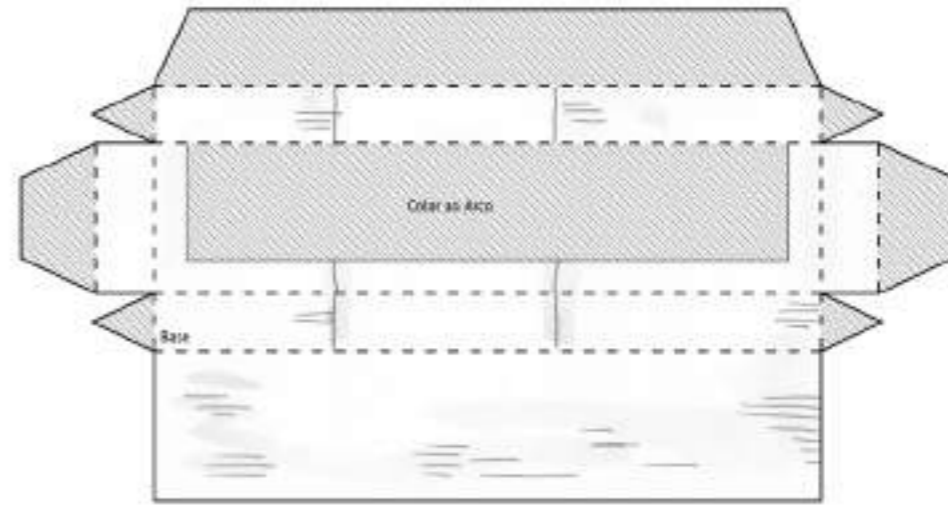
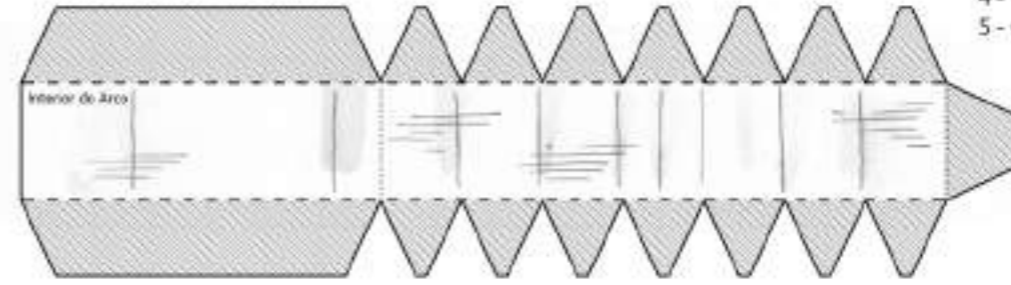

- Corte
- Dobragem para fora
- Dobragem para dentro
- Referências
- Cola

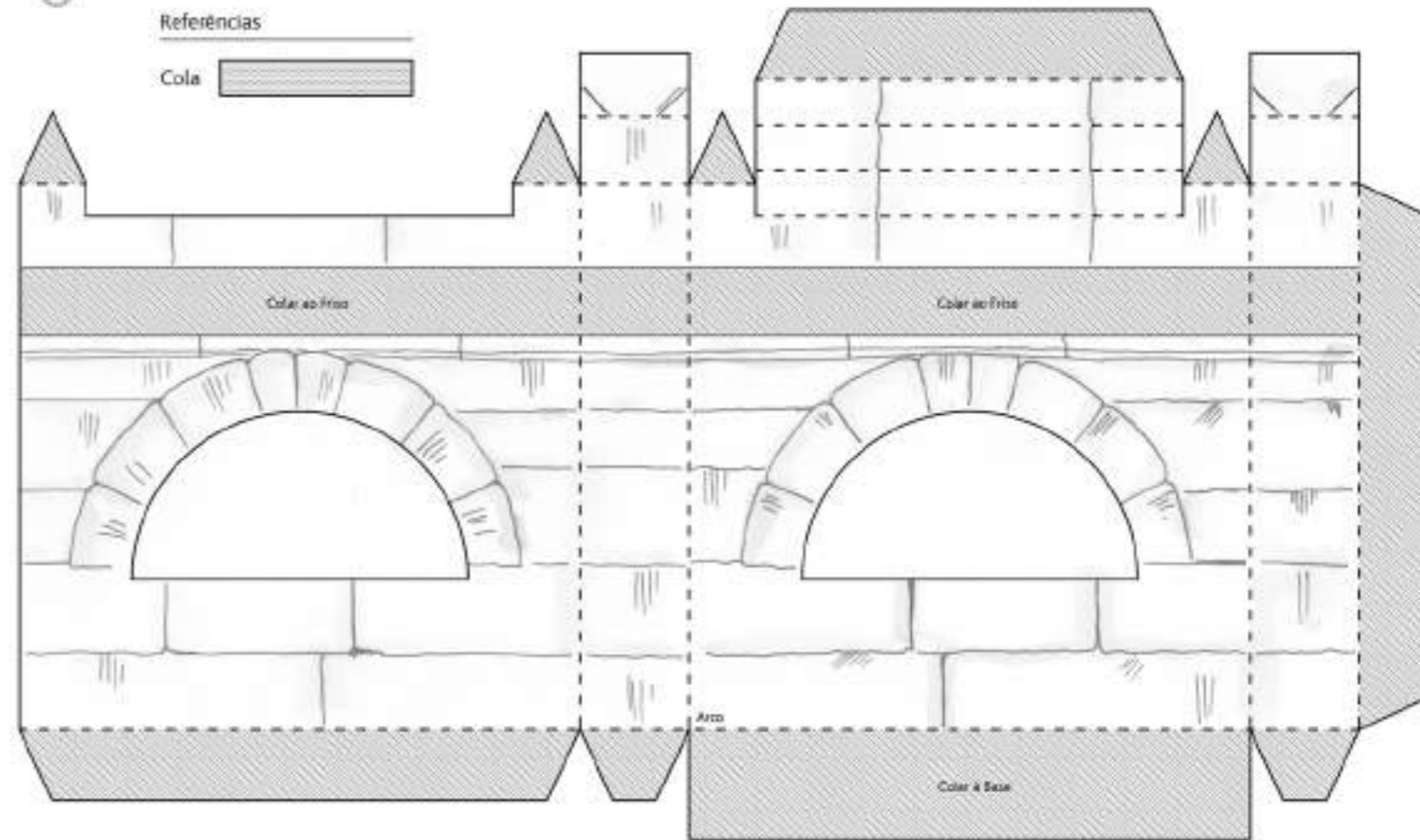

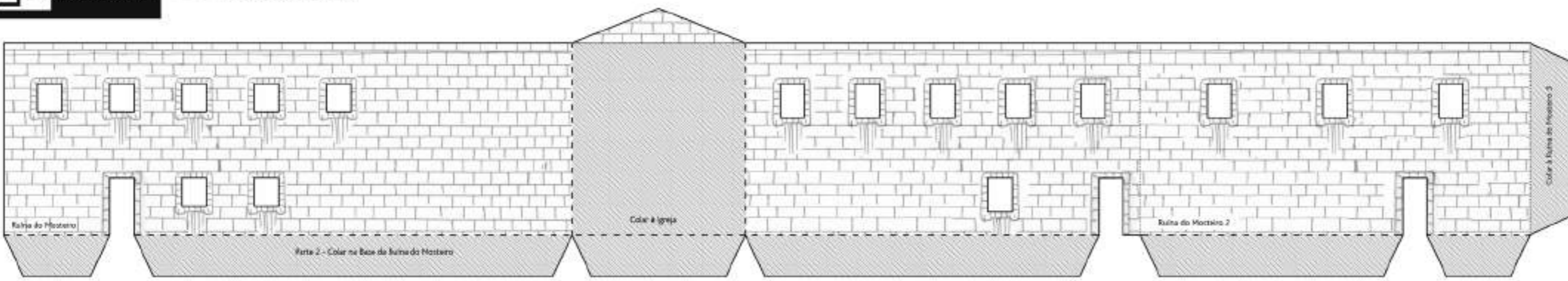

- Montagem:
- 1 - Montar a Igreja com a Capela-mor e a Cobertura (que deverá ser colada ligeiramente abaixo do topo do alçado)
  - 2 - Montar a Ruína do Mosteiro
  - 3 - Montar a Ruína 2, a Ruína 3 e a Chaminé
  - 4 - Montar a Torre com a Cobertura
  - 5 - Colar as construções entre si e na Base

Corte \_\_\_\_\_  
 Dobragem para fora - - - - -  
 Dobragem para dentro .....  
 Referências \_\_\_\_\_  
 Cola [shaded box]

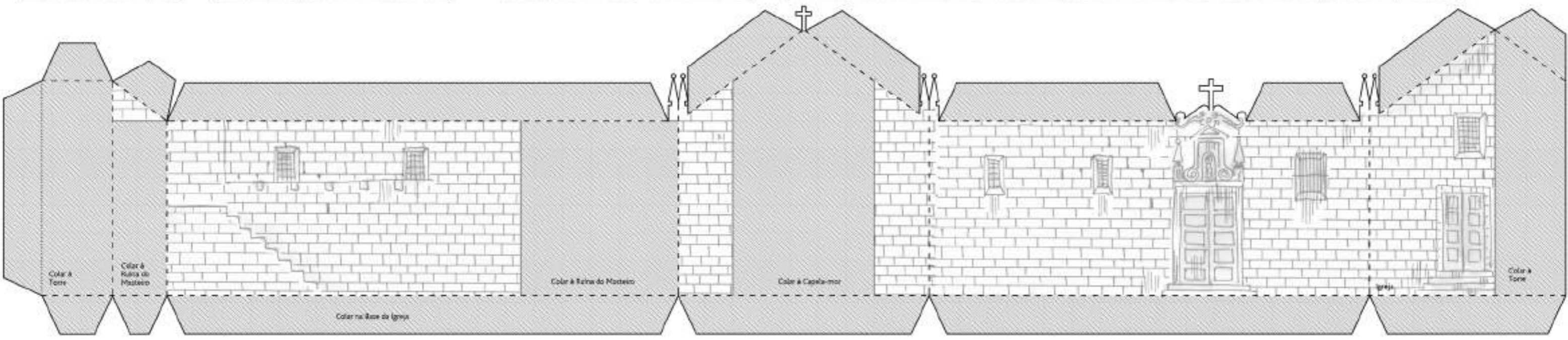
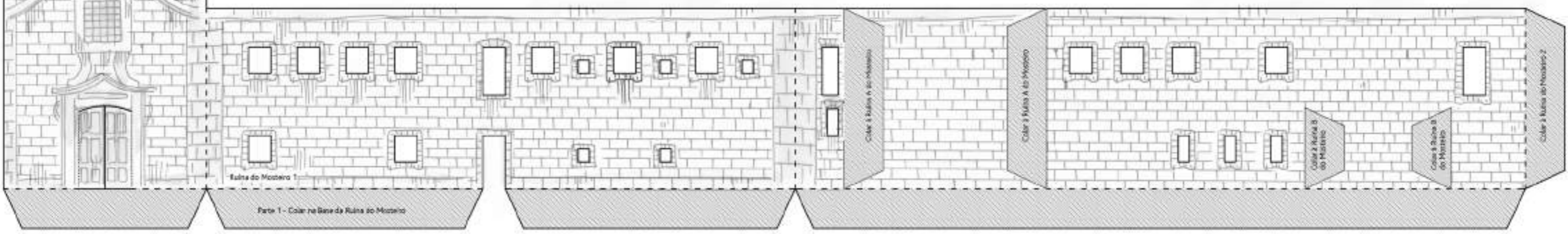
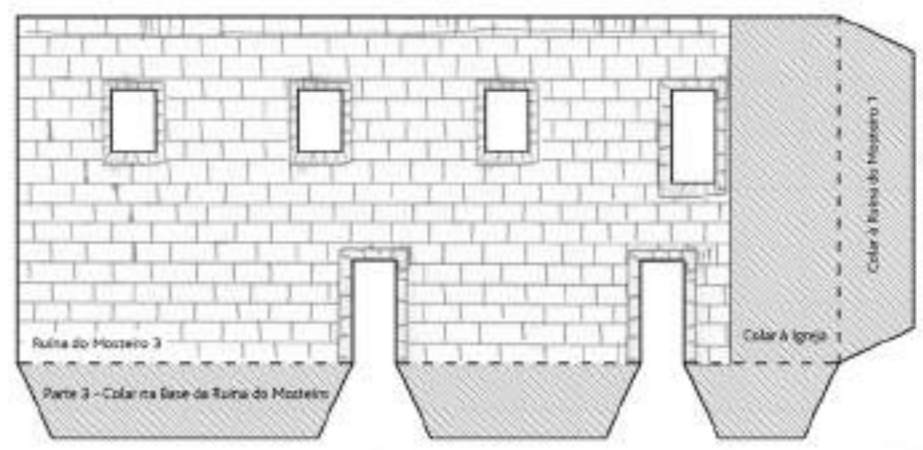

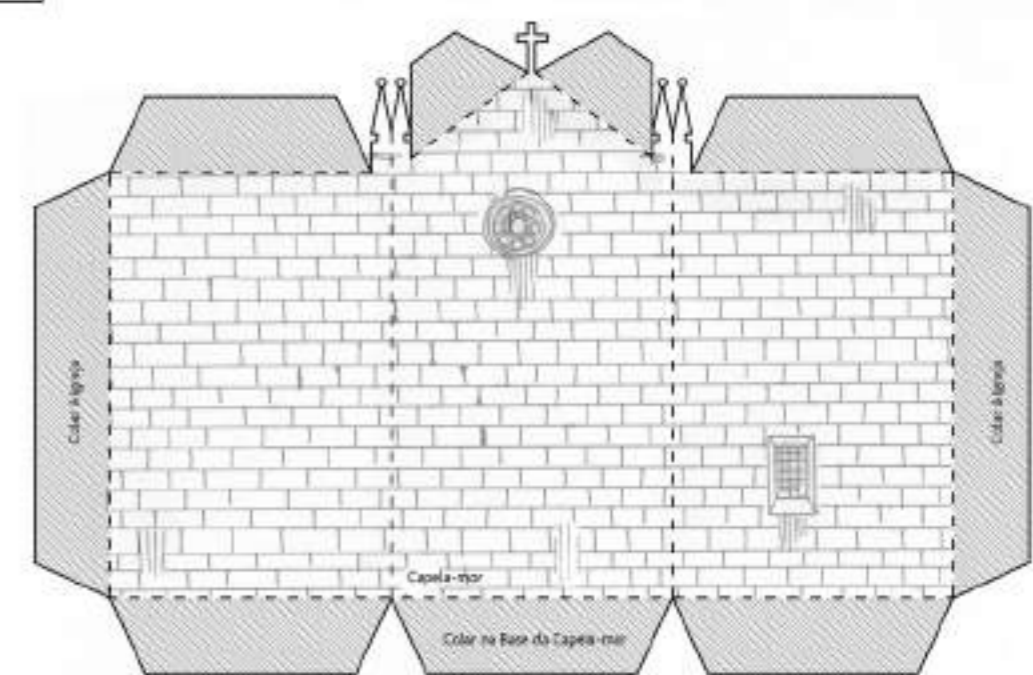
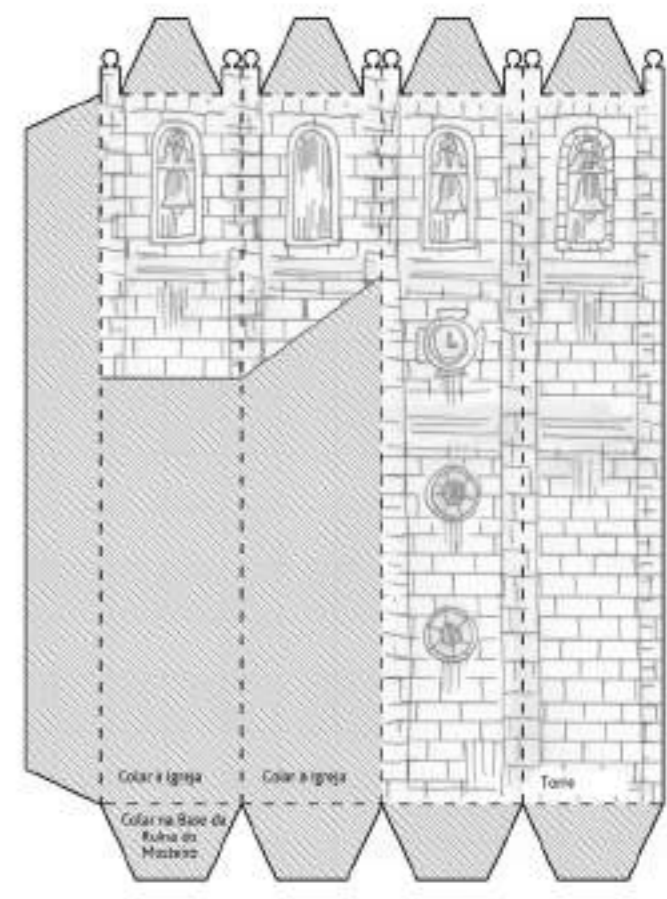
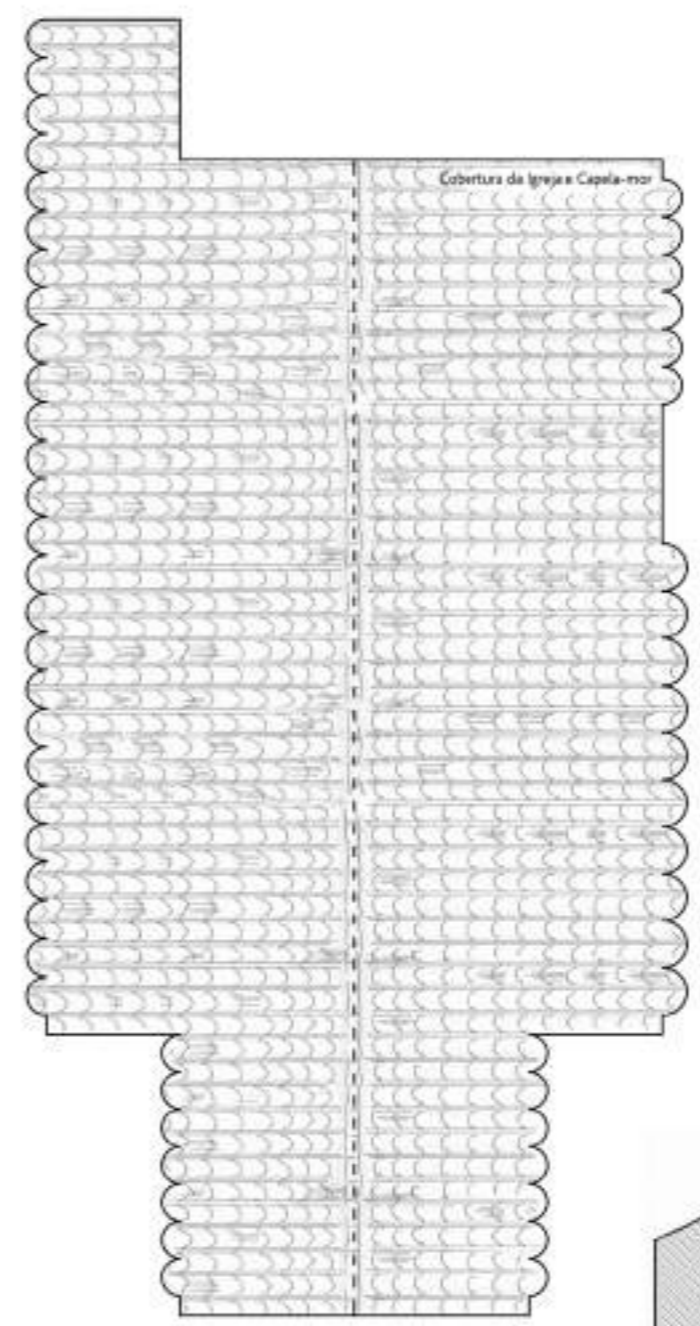
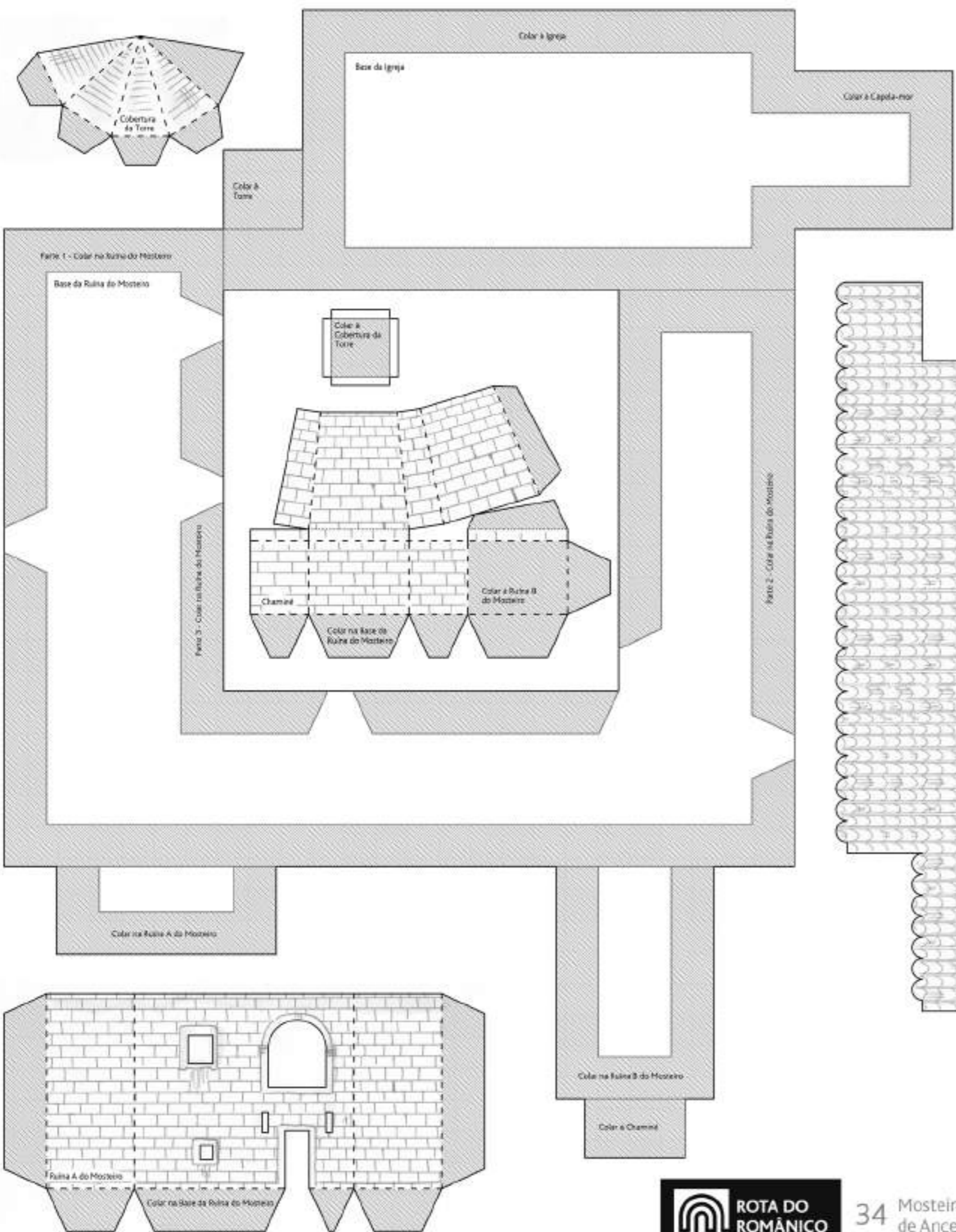

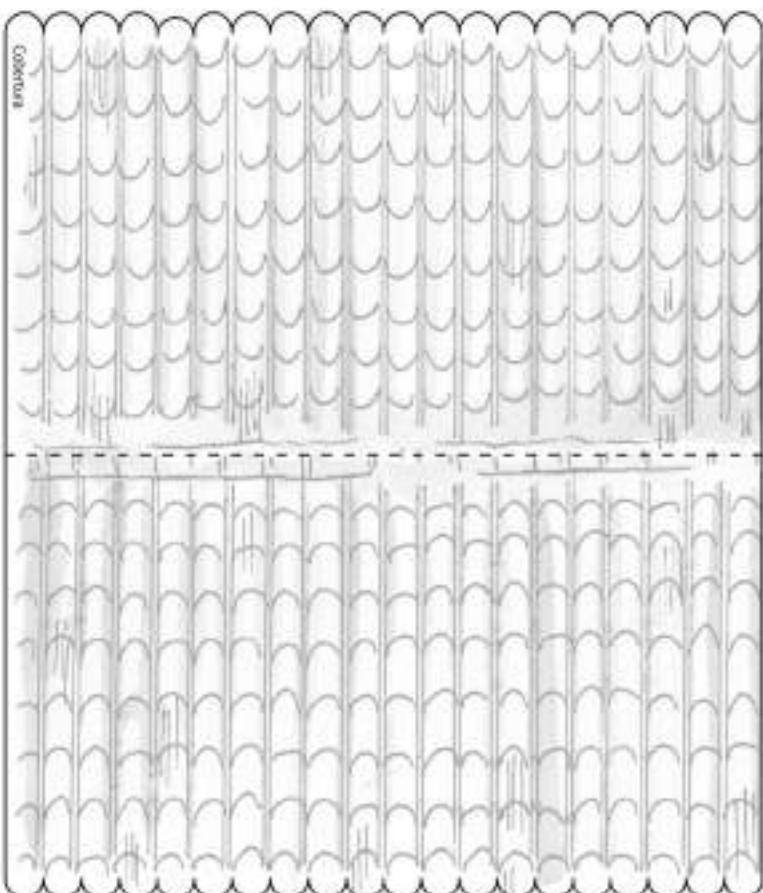

Corte

Dobragem para fora

Dobragem para dentro

Referências

Cola

- Montagem:
- 1 - Mortar a Capela com a Cobertura
  - 2 - Dobrar pelo ponteadado as ruínas laterais do Alçado Principal
  - 3 - Colar o Alçado Principal à Capela

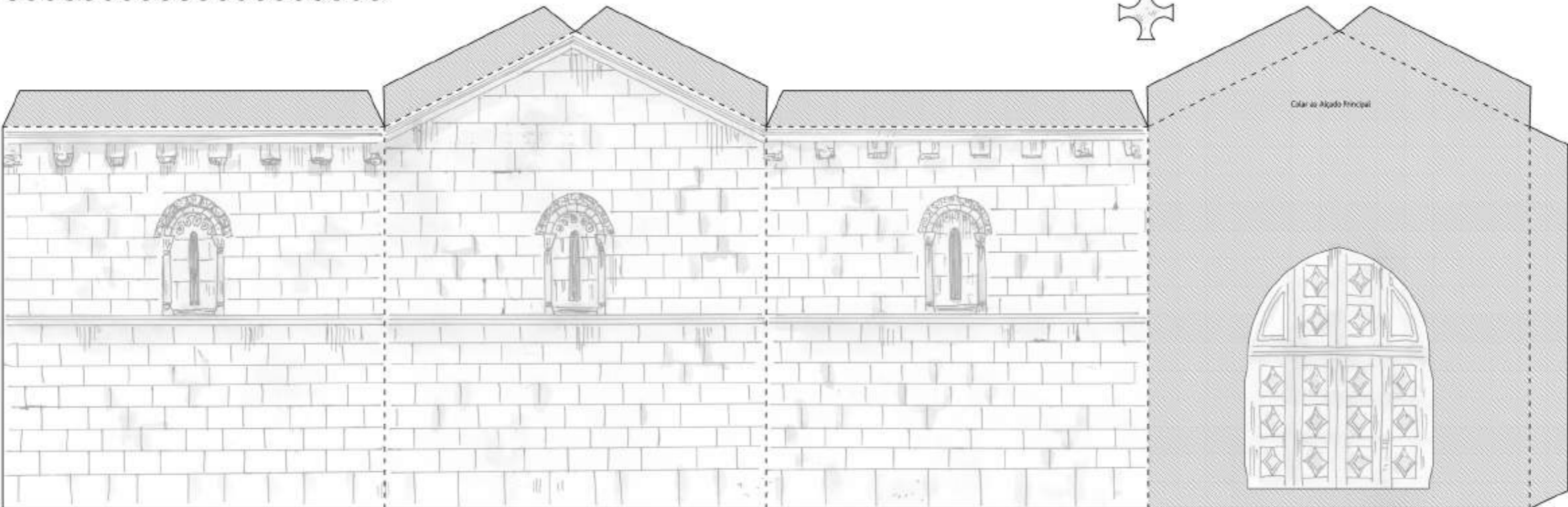
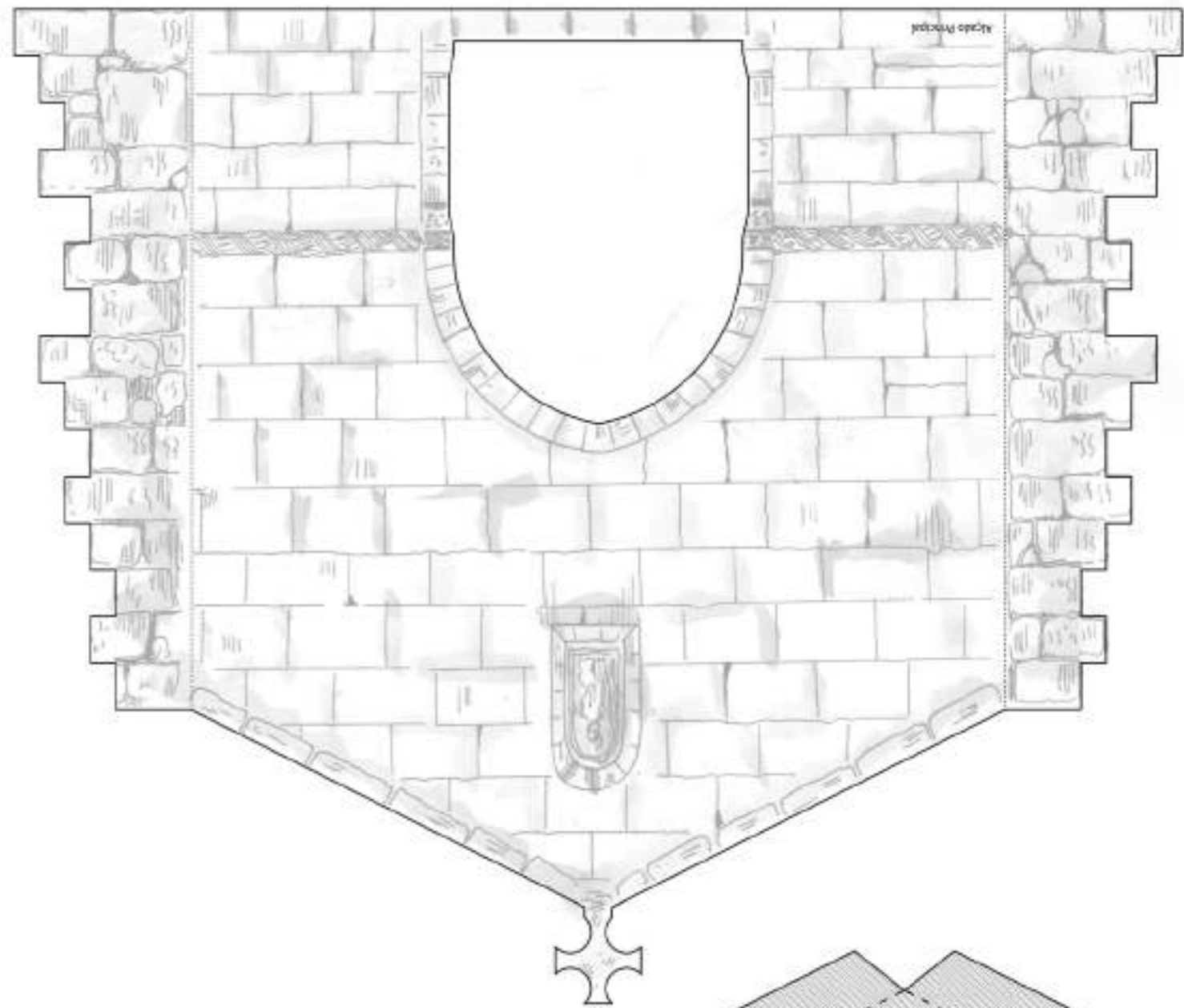

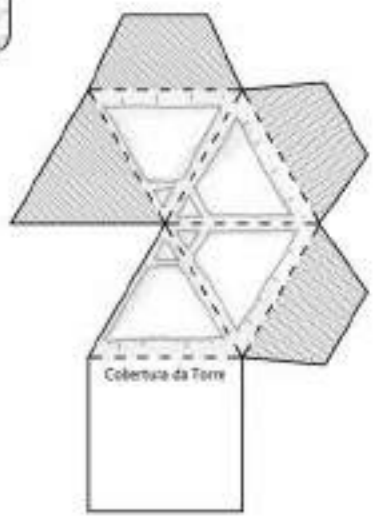
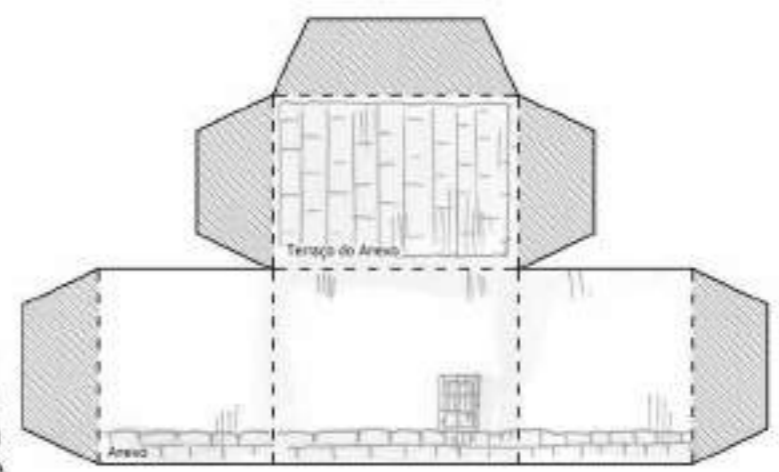
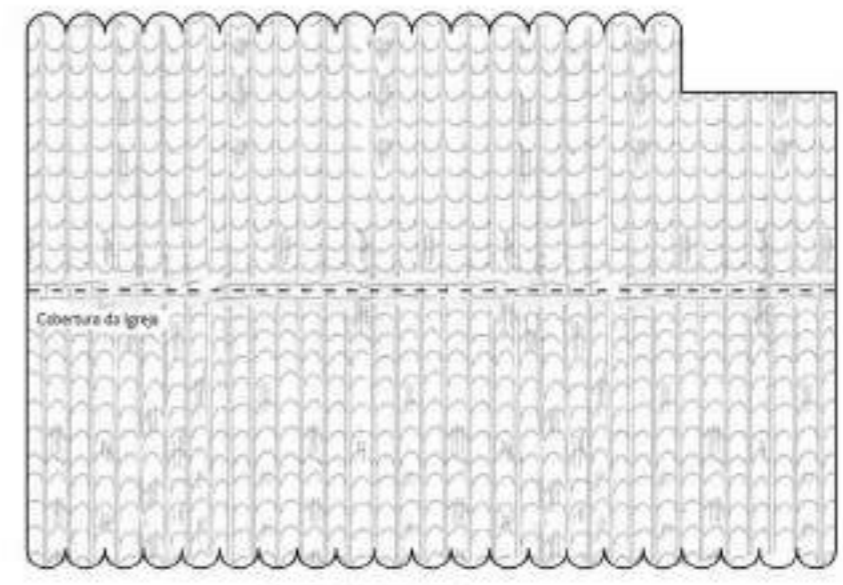
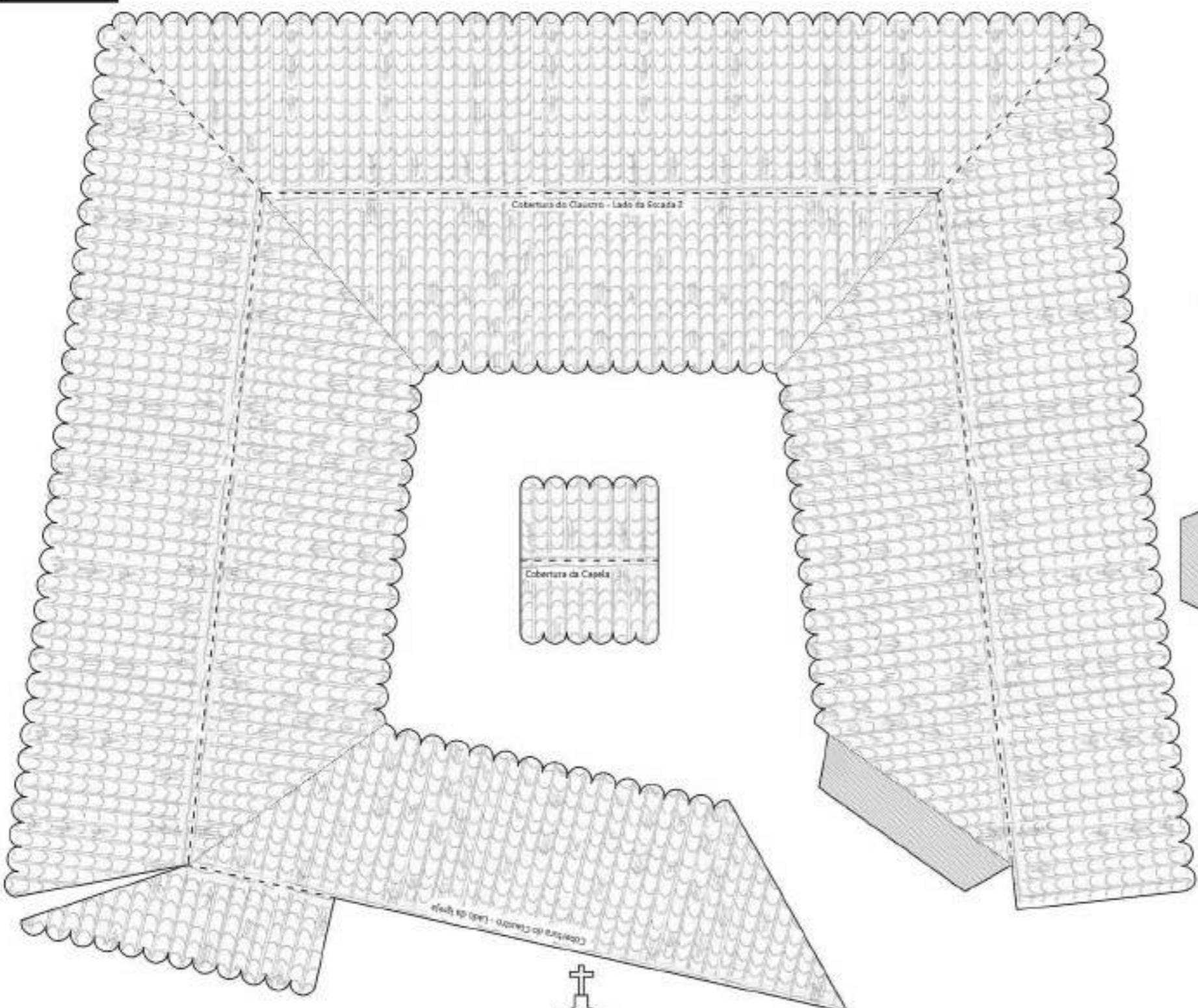

- Corte
- Dobragem para fora
- Dobragem para dentro
- Referências
- Cola

- Montagem:**
- 1 - Montar a Igreja e a Torre com as Coberturas (a da Igreja deverá ser colada ligeiramente abaixo do topo do alçado)
  - 2 - Montar a Capela-mor com a Cobertura
  - 3 - Montar a Capela com a Cobertura
  - 4 - Montar o Claustro (Interior e Exterior) com a Cobertura (ter em atenção a posição do Interior do Claustro com a orientação da Igreja e da Escada 2)
  - 5 - Montar o Anexo e a Varanda e colá-los ao Claustro
  - 6 - Colar as construções entre si
  - 7 - Montar as Escadas 1 e 2 e colá-las nos alçados respetivos
  - B - Montar e colar o Chafariz no centro do Claustro

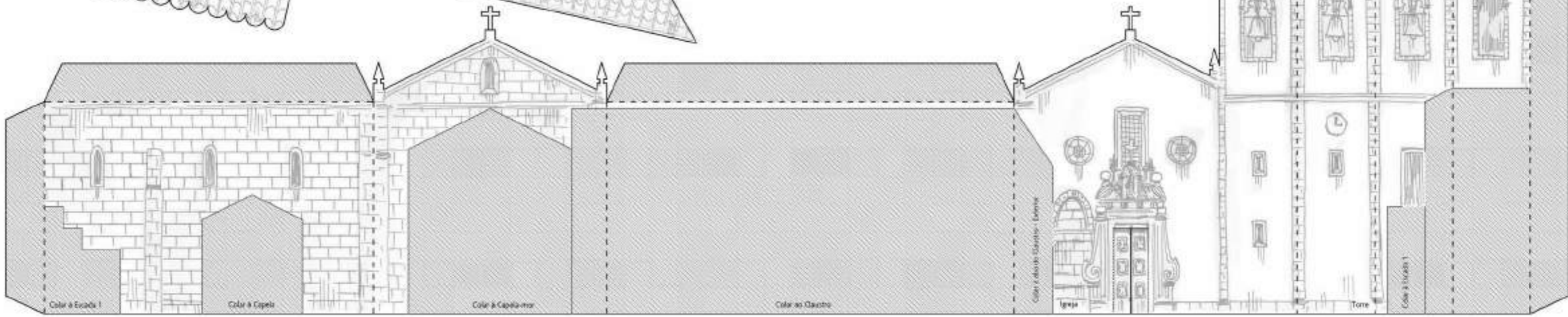

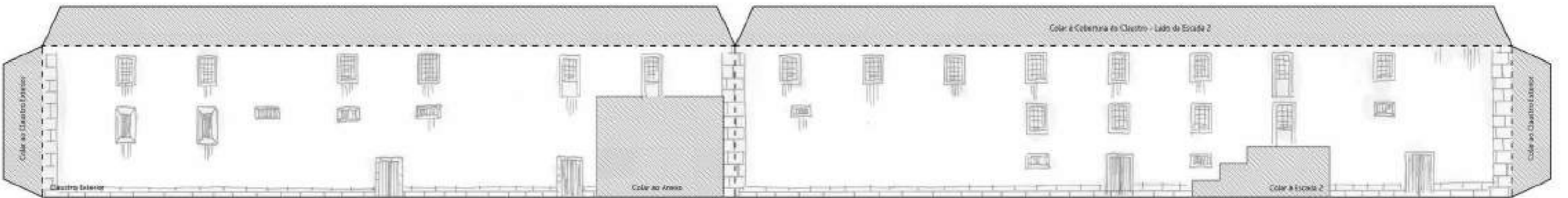
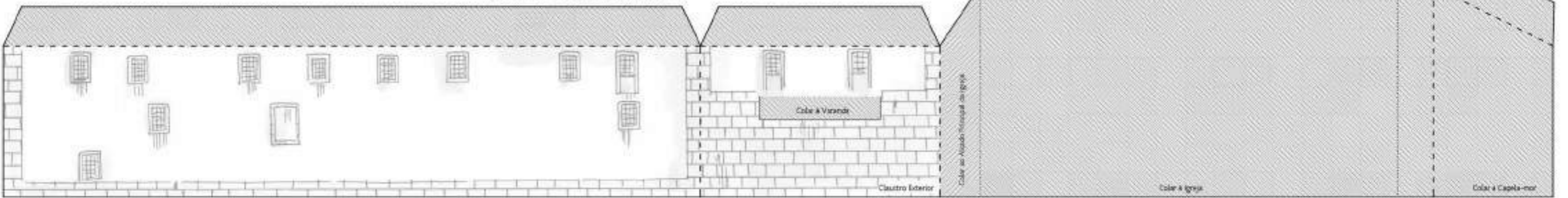
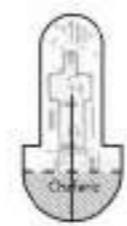
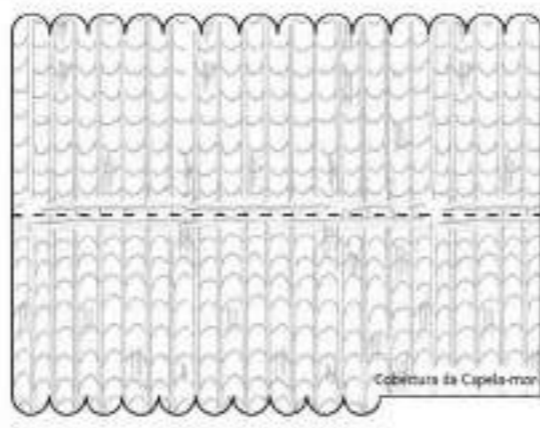
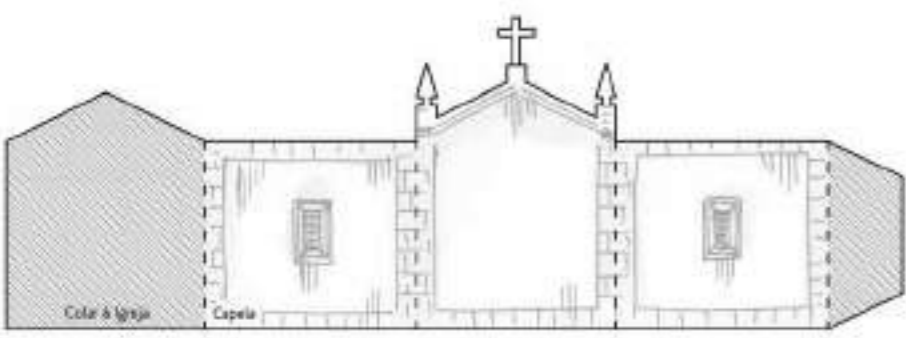
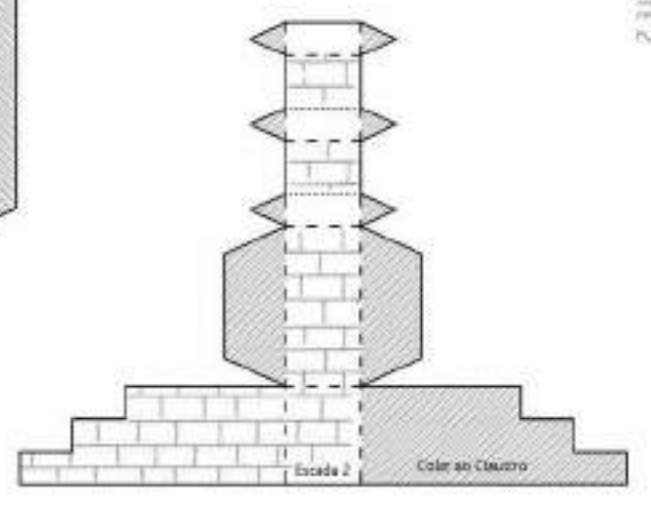
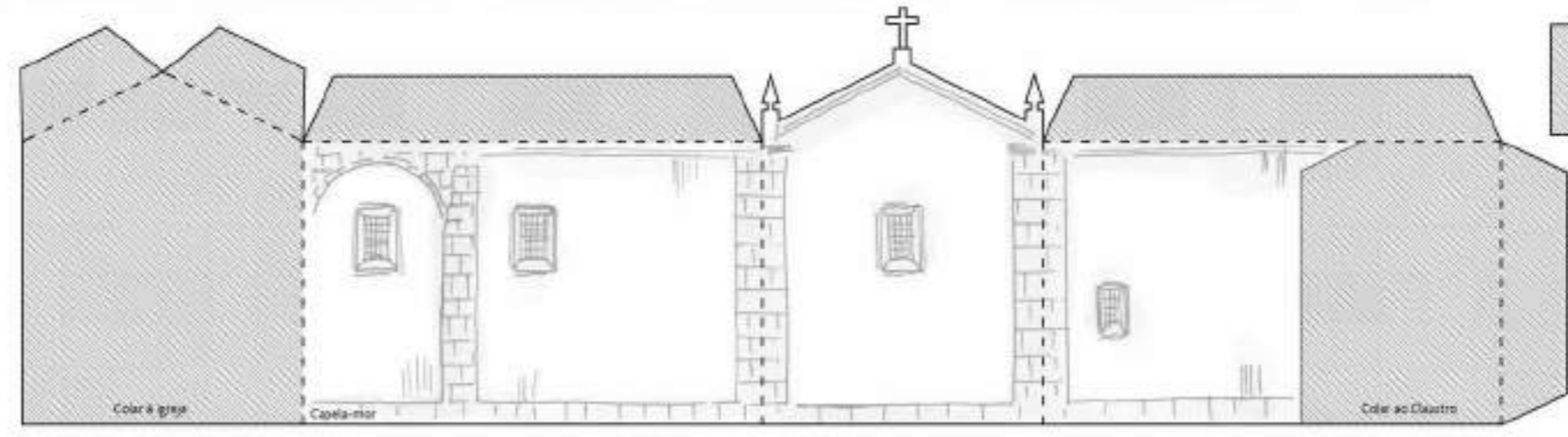
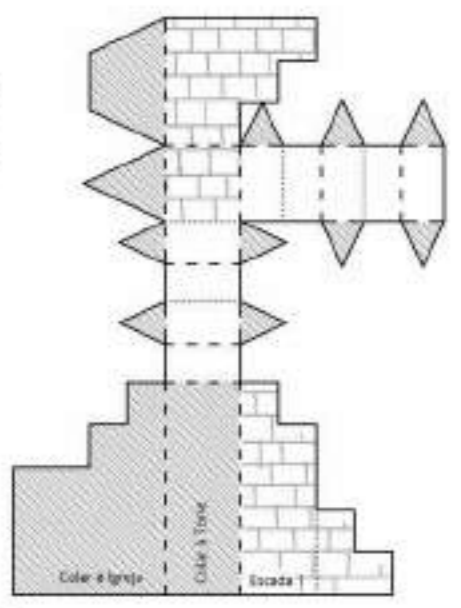
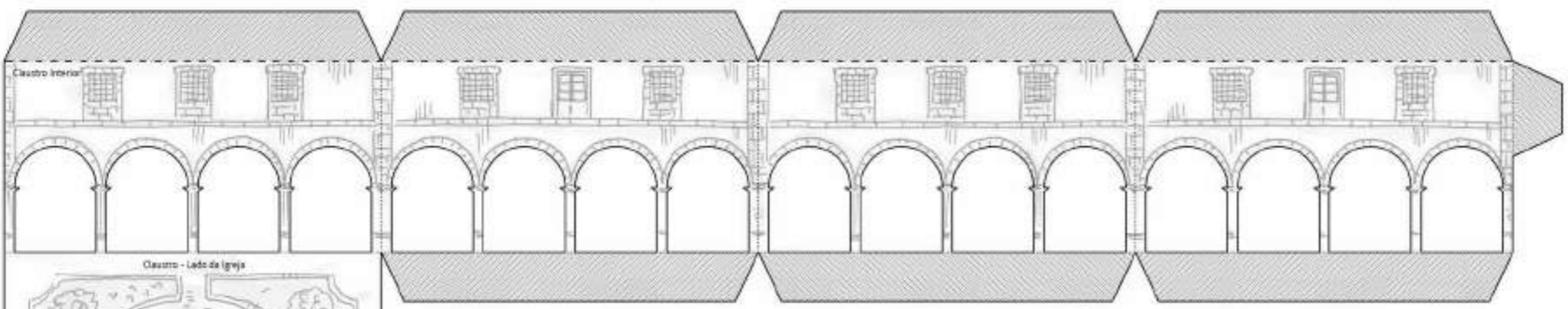





- Montagem:
- 1 - Montar a Igreja com a Cobertura
  - 2 - Montar a Torre com a Cobertura e o Topo
  - 3 - Montar a Capela-mor com a Cobertura
  - 4 - Montar a Sacristia com a Cobertura e a Escada 2
  - 5 - Colar as construções entre si
  - 6 - Montar a Escada 1 e colá-la à Torre e à Igreja

Corte

Dobragem para fora

Dobragem para dentro

Referências

Cola

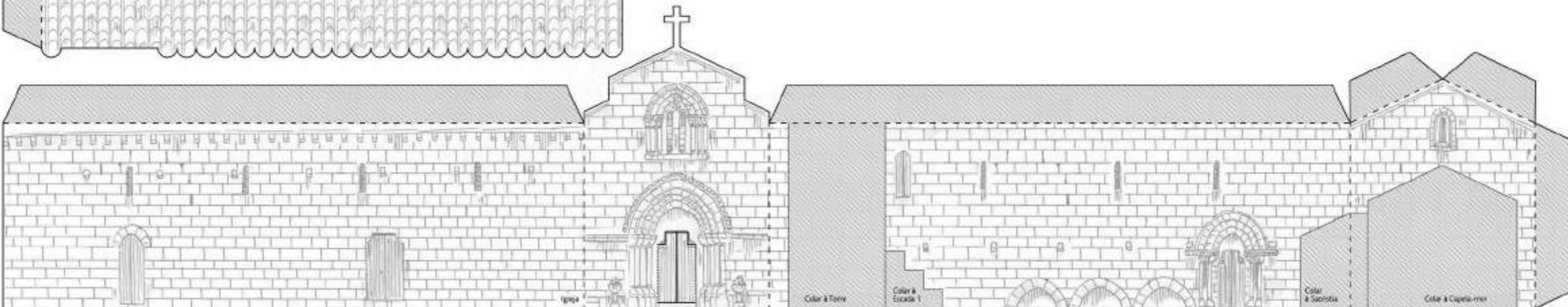
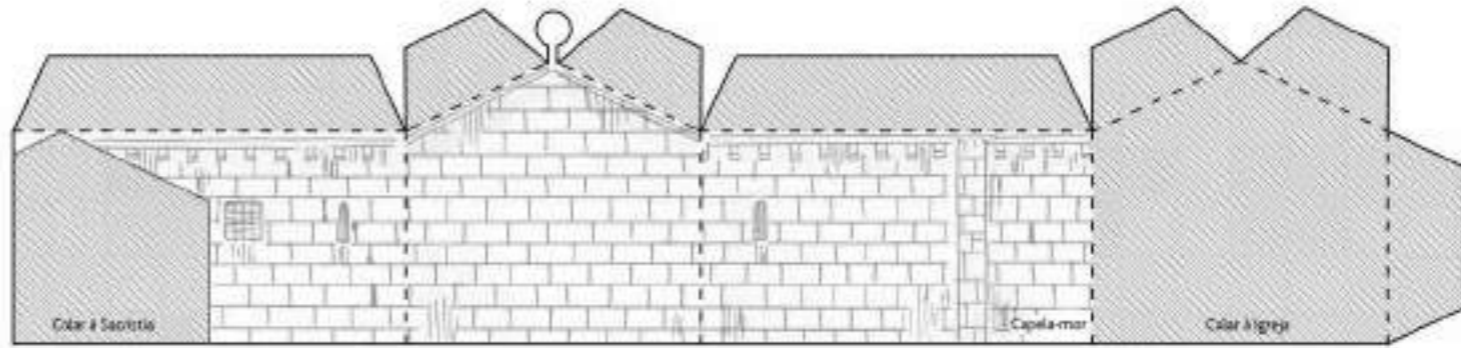
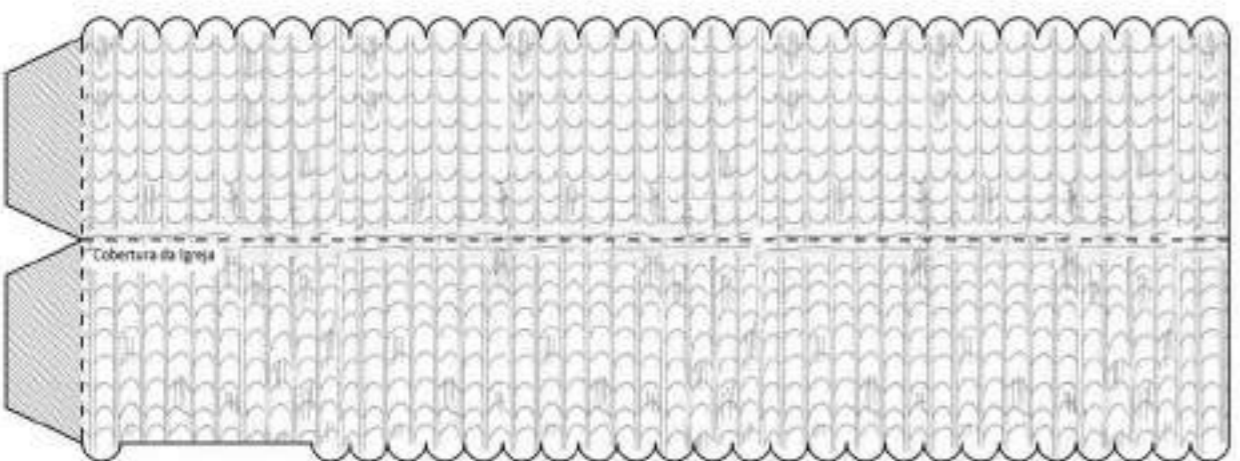
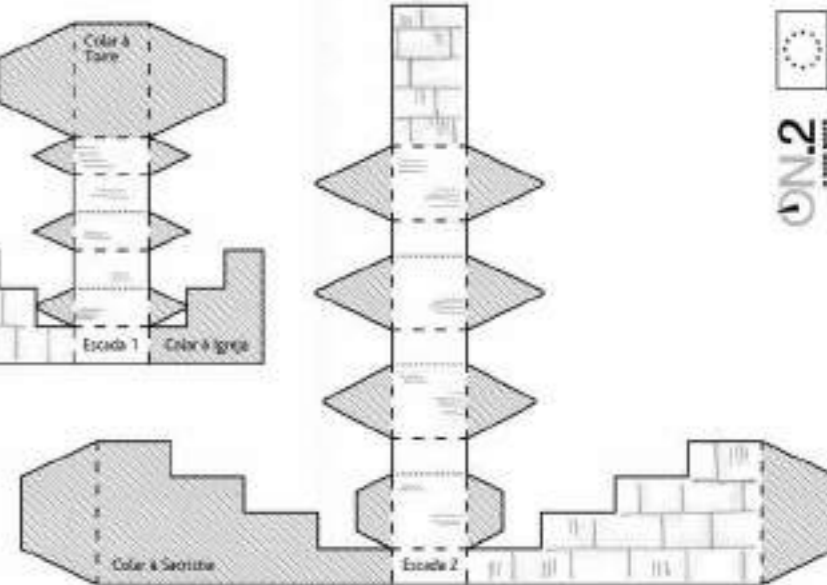
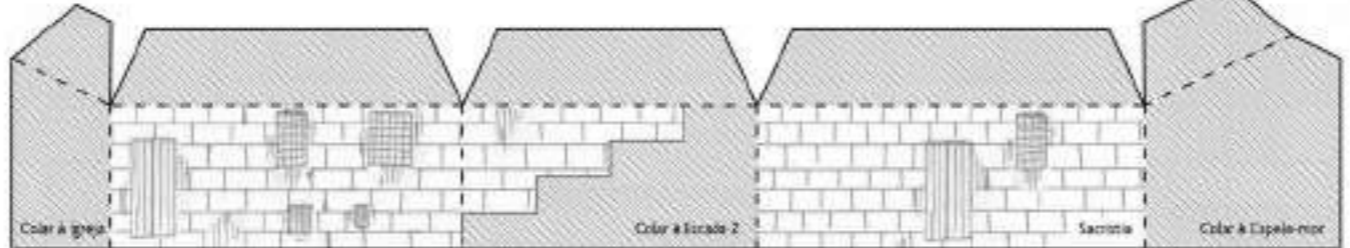
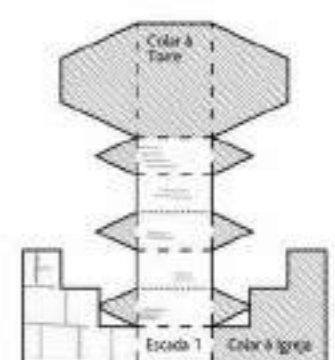
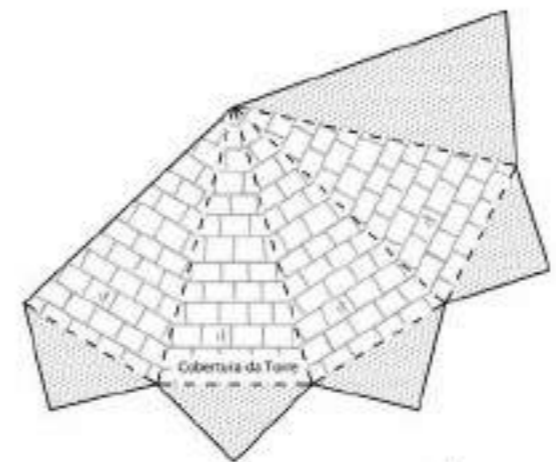
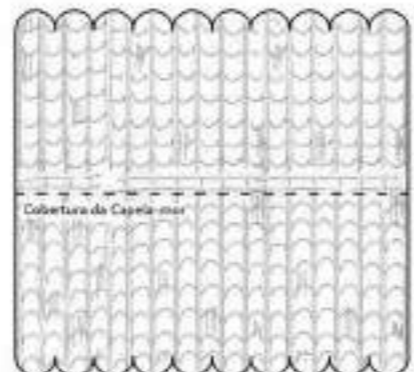
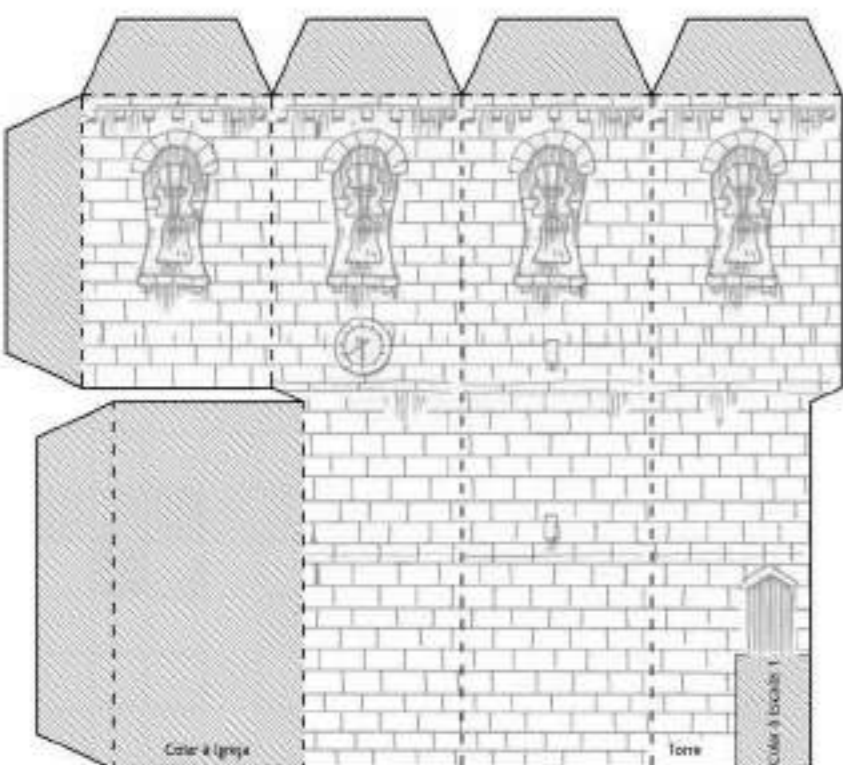
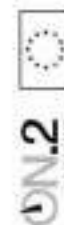
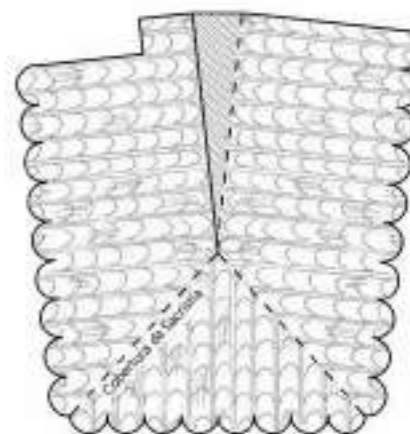



Montagem:

- 1 - Montar a Igreja com a Cobertura e a Escada
- 2 - Montar a Capela-mor com a Cobertura
- 3 - Montar a Sacristia com a Cobertura
- 4 - Colar as construções entre si

Corte

Dobragem para fora

Dobragem para dentro

Referências

Cola

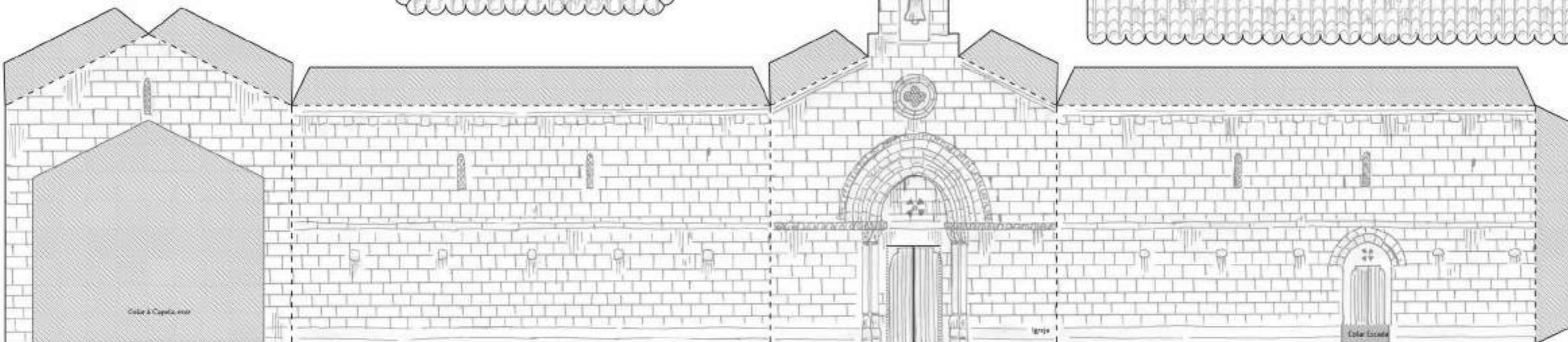
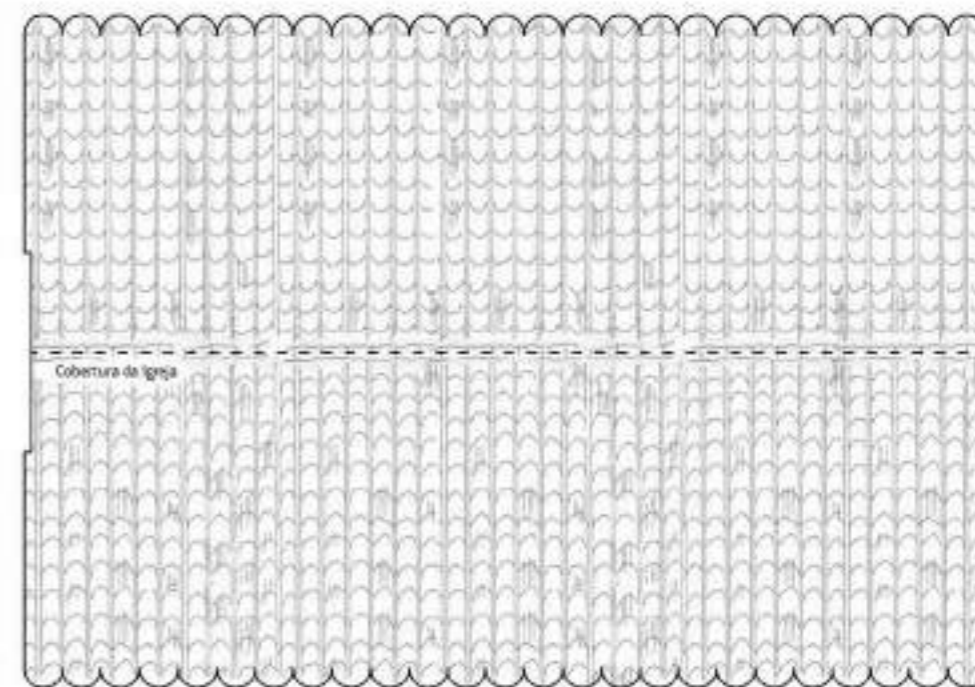
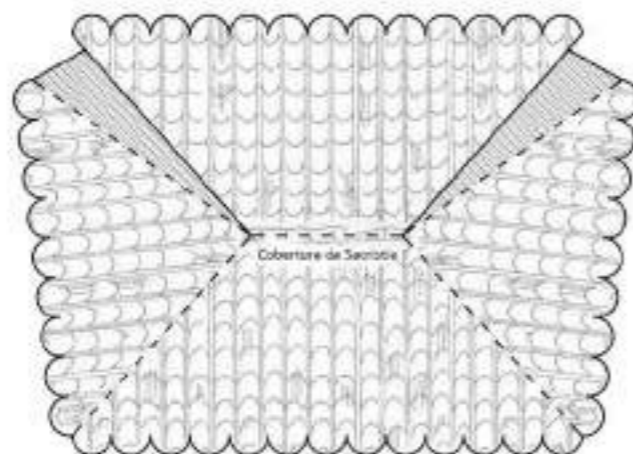
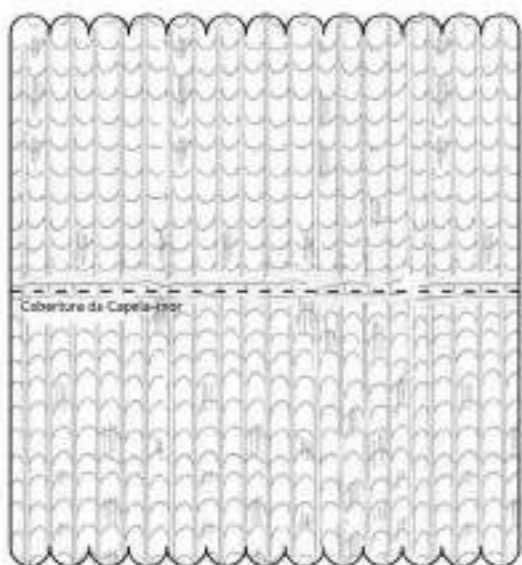
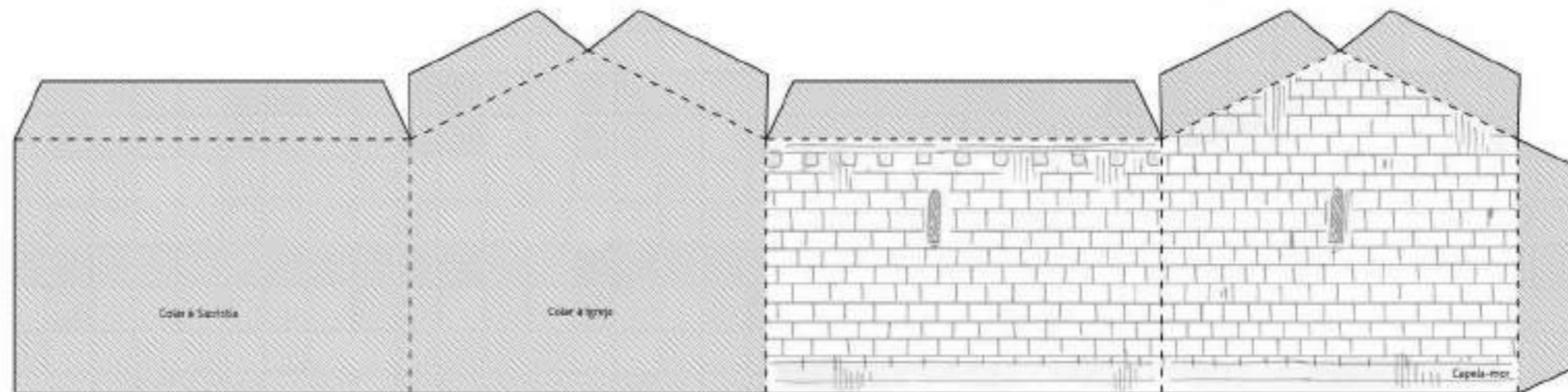
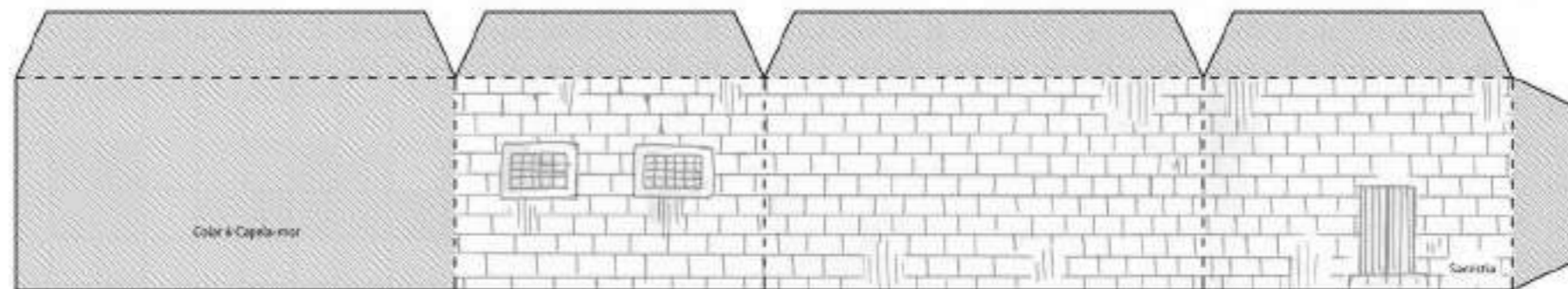

- Montagem:
- 1 - Montar a igreja com a Cobertura
  - 2 - Montar a Capela-mor com a Cobertura
  - 3 - Montar a Sacristia com a Cobertura
  - 4 - Montar a Capela com a Cobertura
  - 5 - Montar a Torre
  - 6 - Colar as construções entre si

Corte \_\_\_\_\_

Dobragem para fora - - - - -

Dobragem para dentro . . . . .

Referências \_\_\_\_\_

Cola 

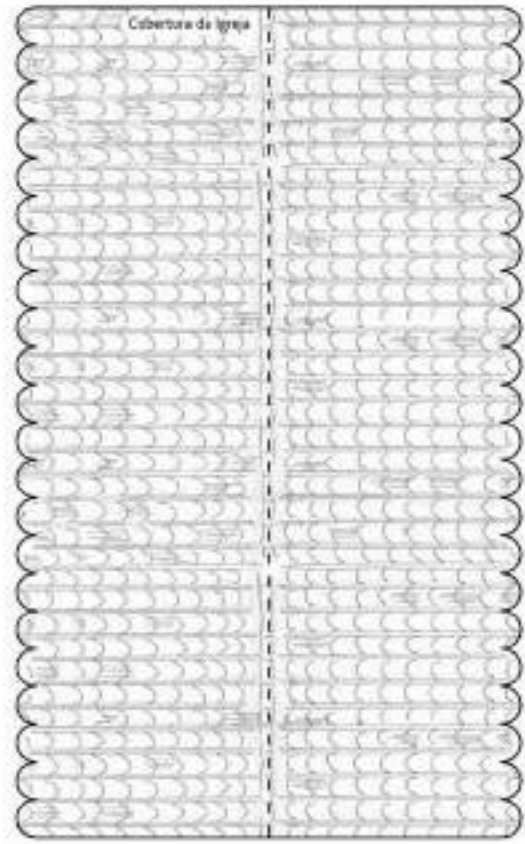
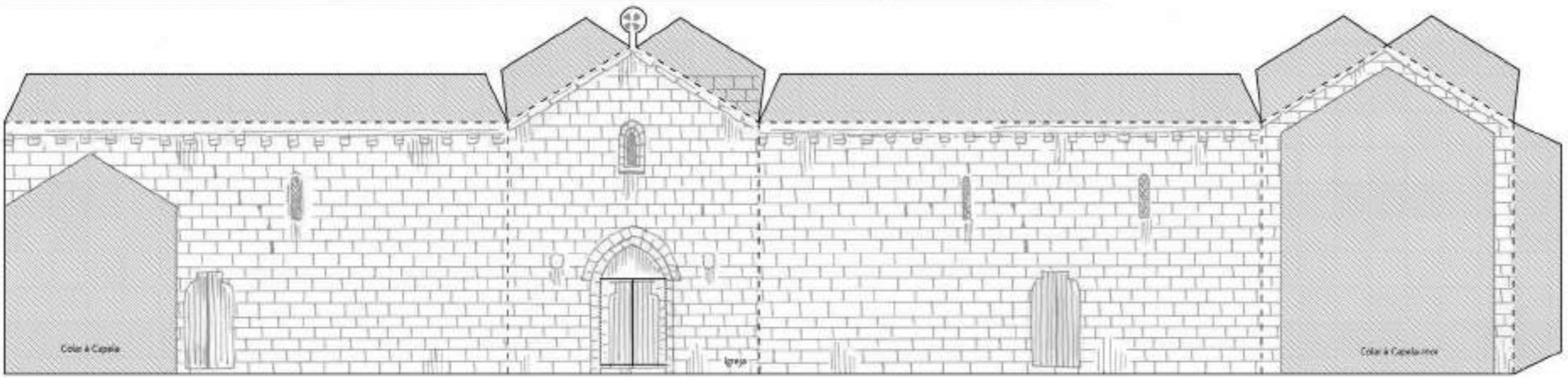
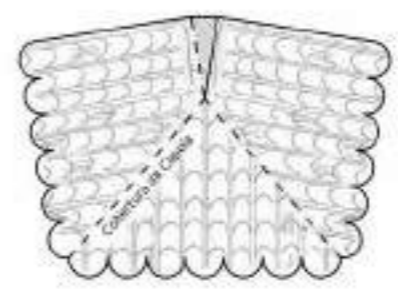
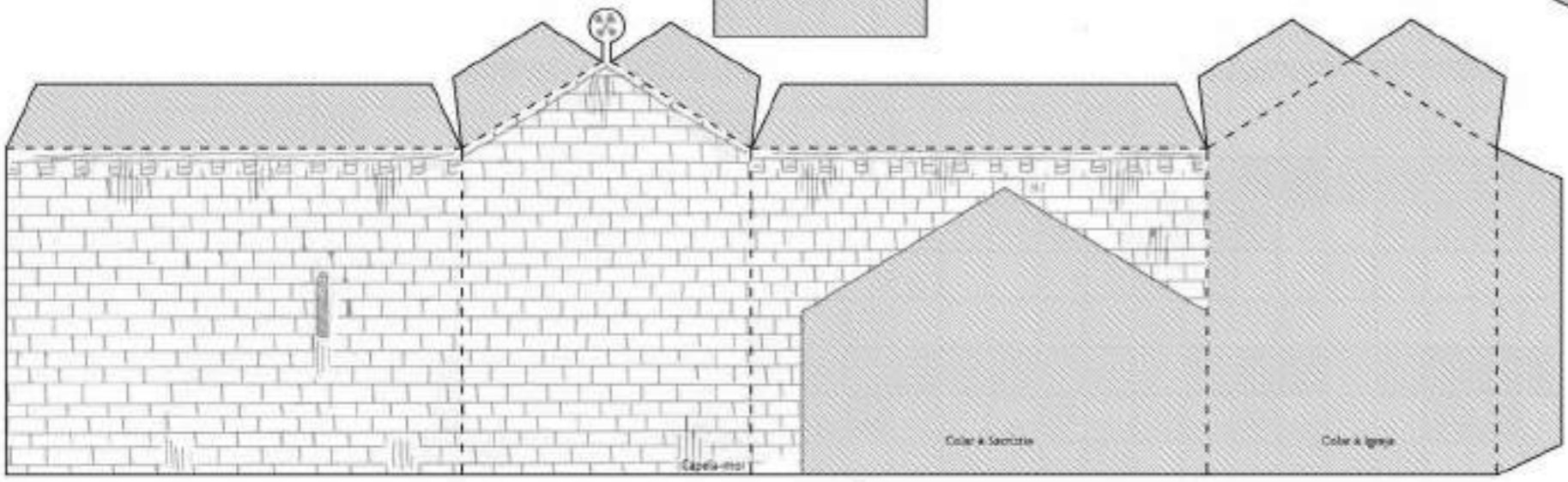
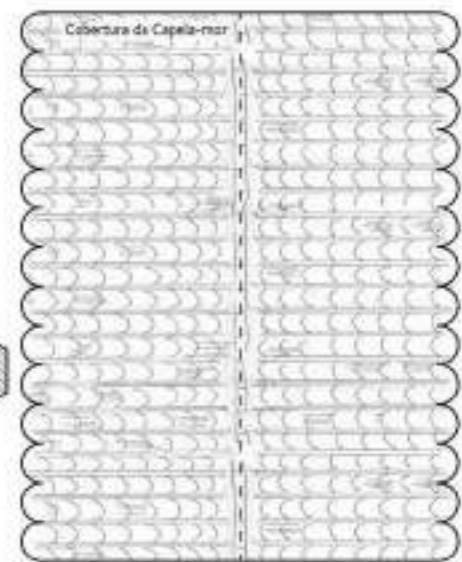
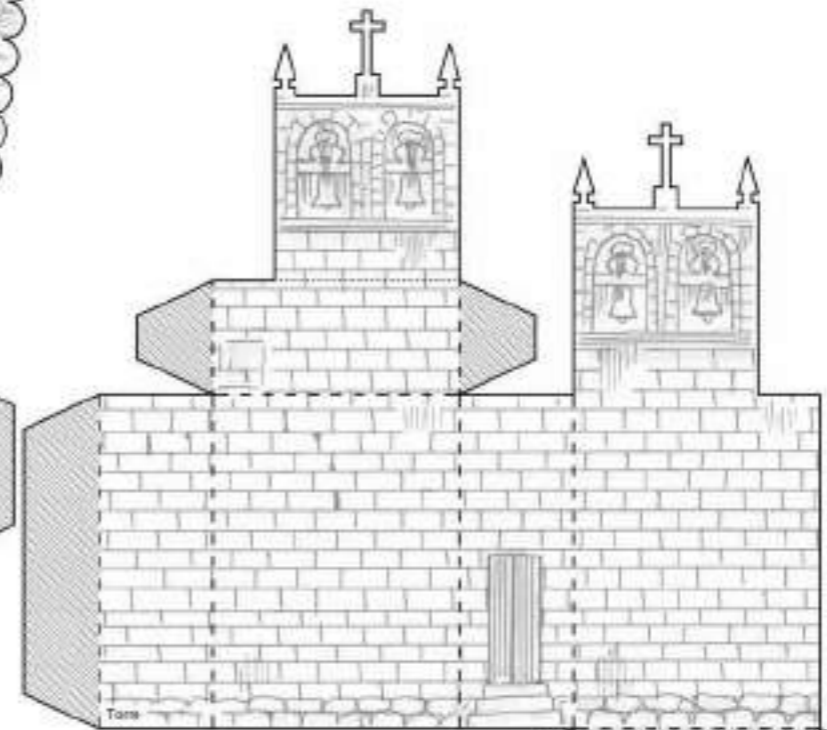
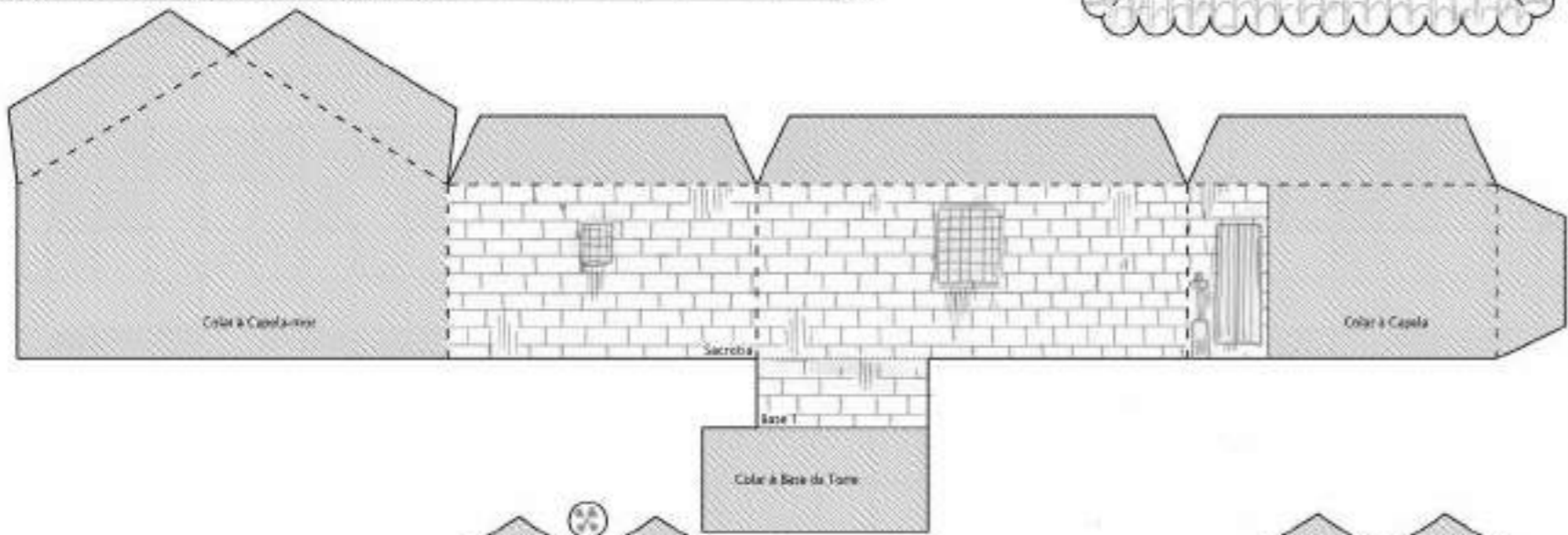
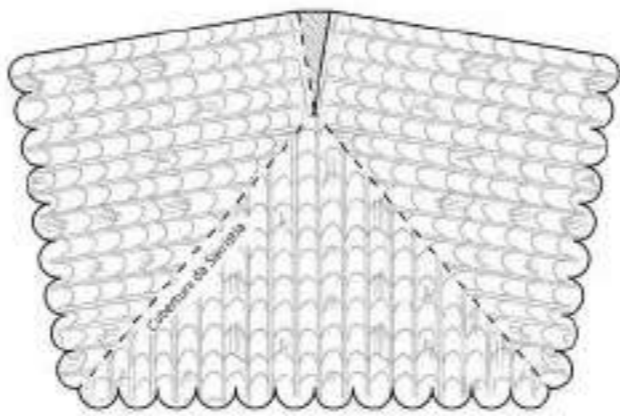
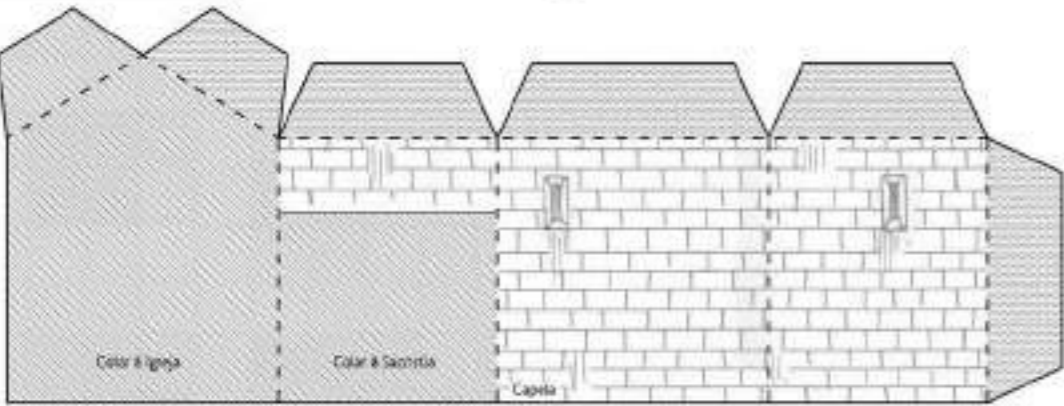

- Montagem:
- 1 - Montar a Igreja com a Cobertura
  - 2 - Montar a Capela-mor
  - 3 - Montar a Sacristia
  - 4 - Colar a Sacristia à Capela-mor e à Cobertura
  - 5 - Colar a Escada à Igreja
  - 6 - Colar as construções entre si

Corte \_\_\_\_\_  
 Dobragem para fora - - - - -  
 Dobragem para dentro .....  
 Referências \_\_\_\_\_  
 Cola 

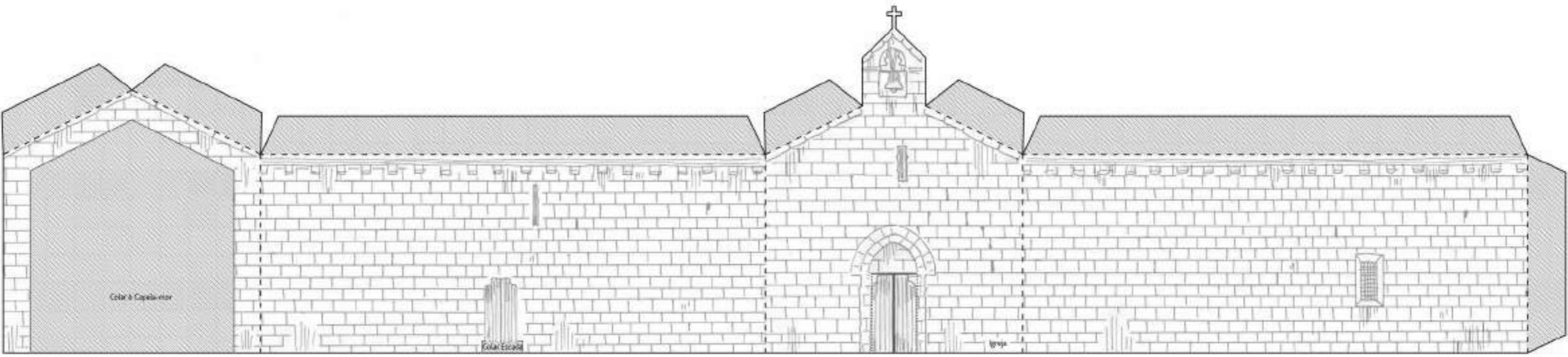
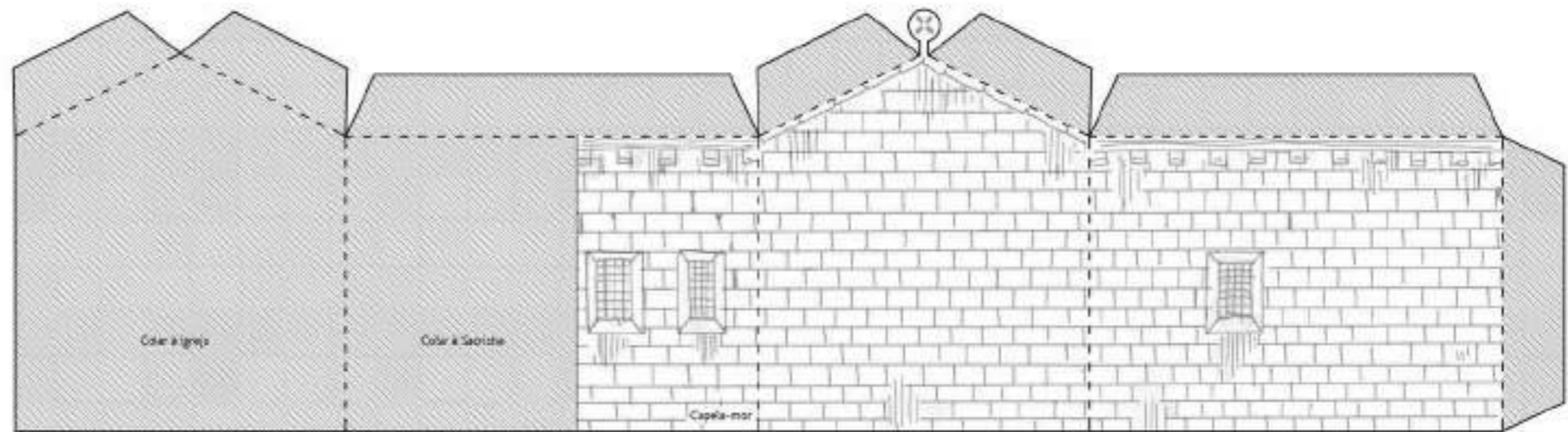
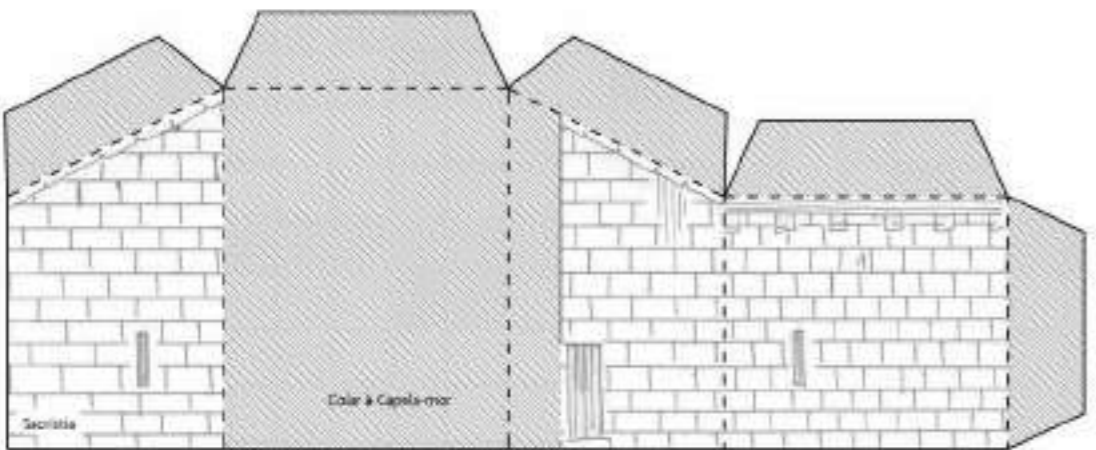
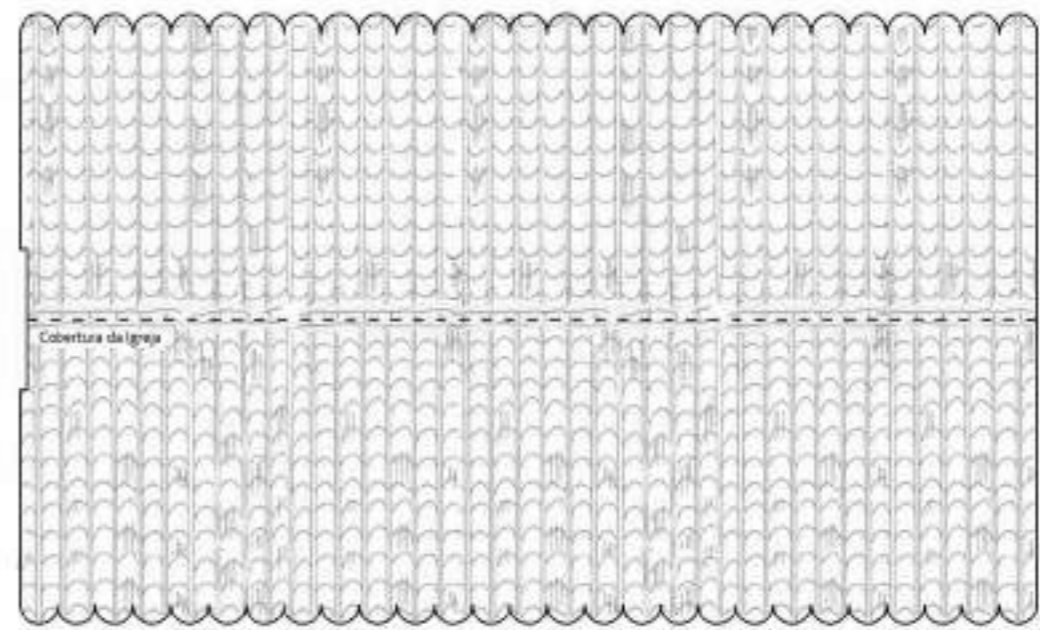
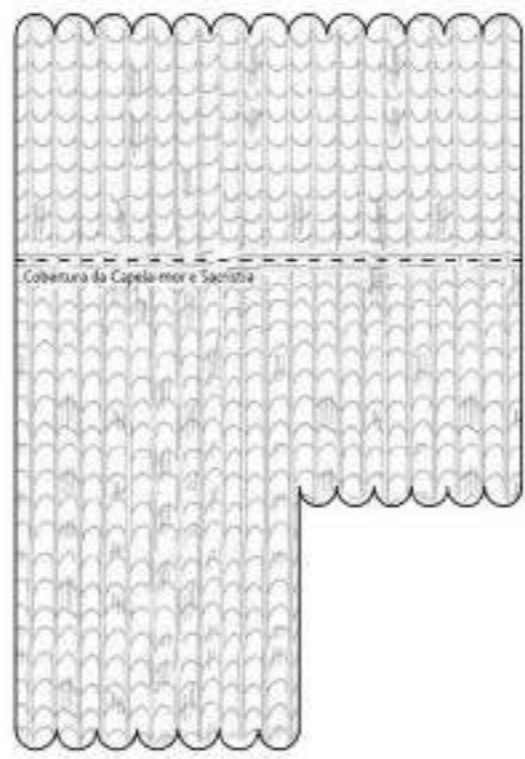

Corte

Dobragem para fora

Dobragem para dentro

Referências

Cola

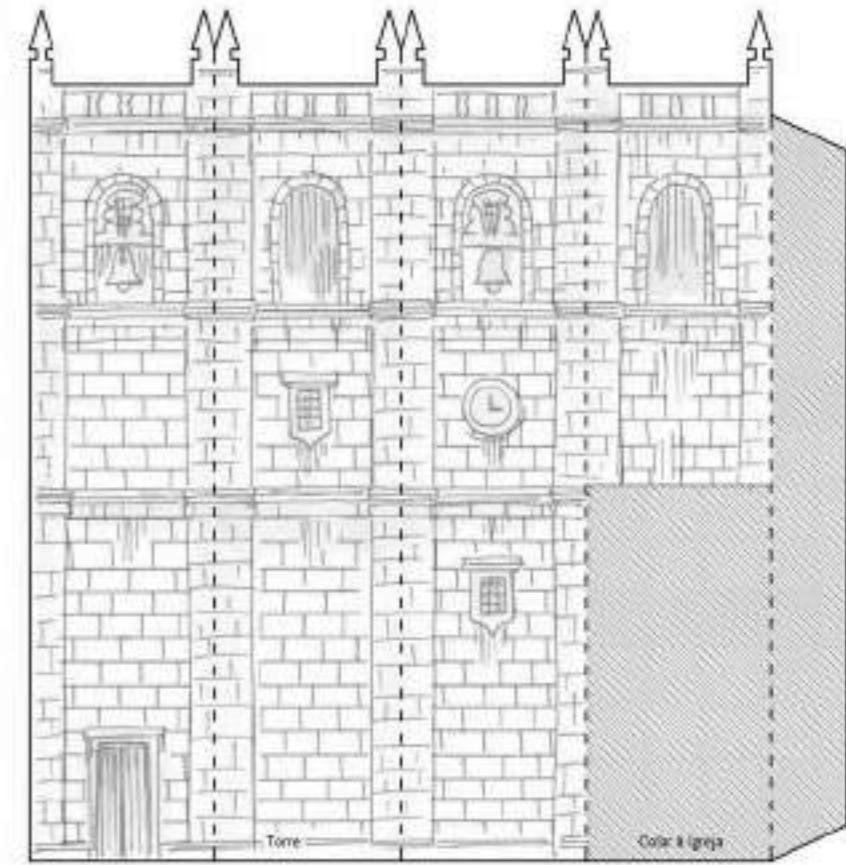
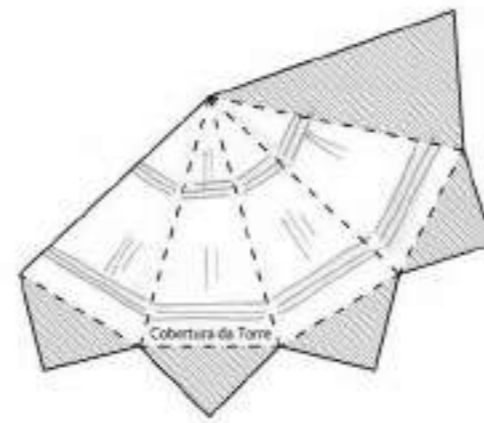
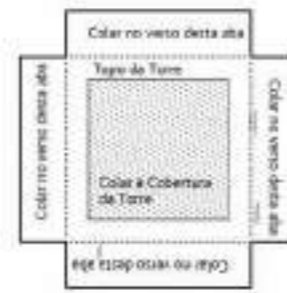

- Montagem:
- 1 - Montar a Igreja com a Cobertura
  - 2 - Montar a Torre com a Cobertura e o Topo
  - 3 - Montar a Capela-mor com a Cobertura
  - 4 - Montar a Sacristia com a Cobertura
  - 5 - Montar a Capela com a Cobertura
  - 6 - Colar as construções entre si

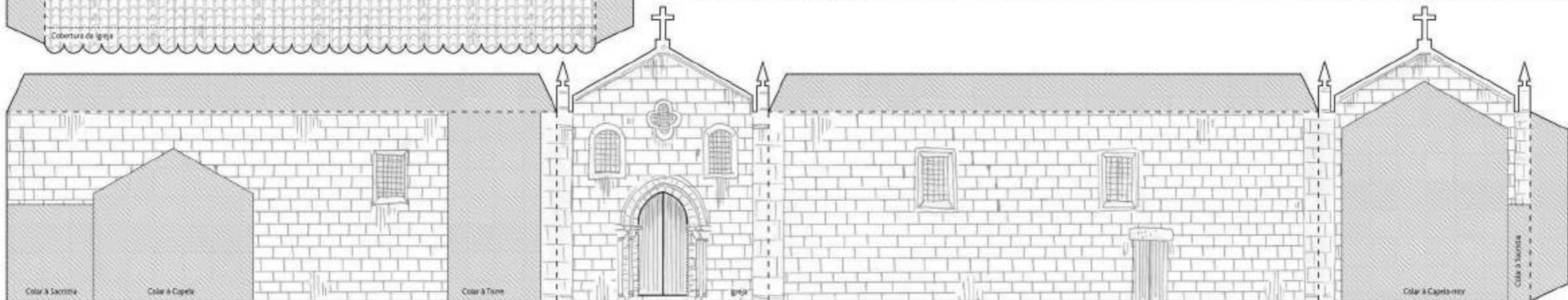
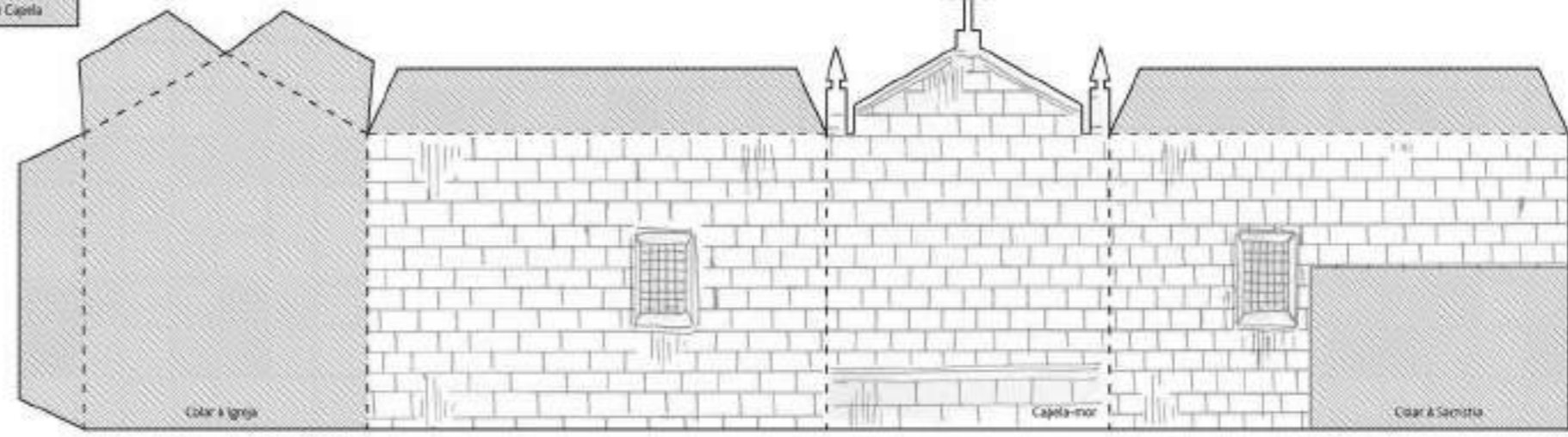
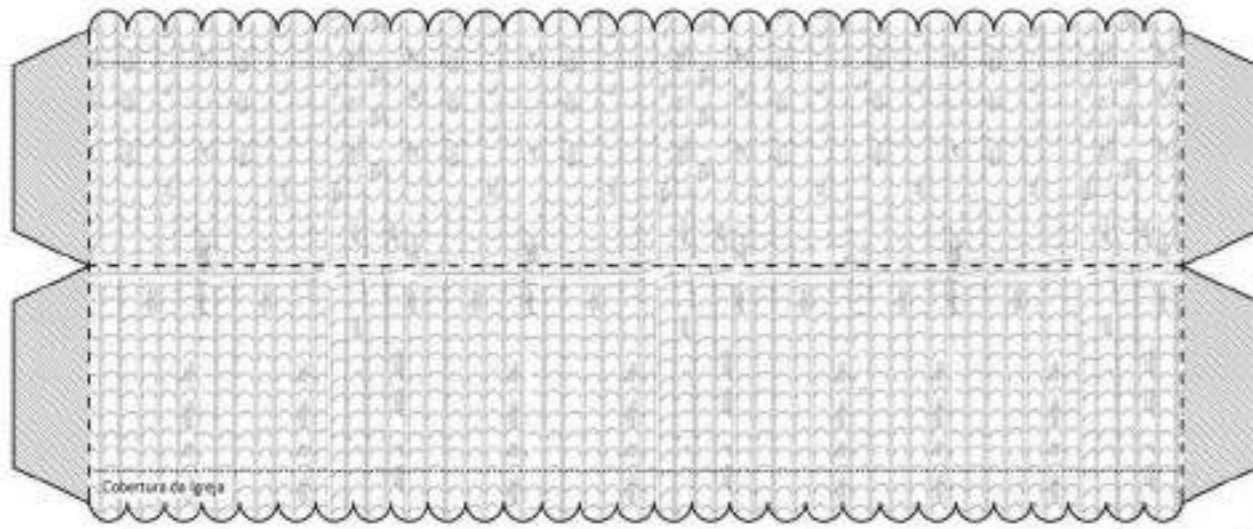
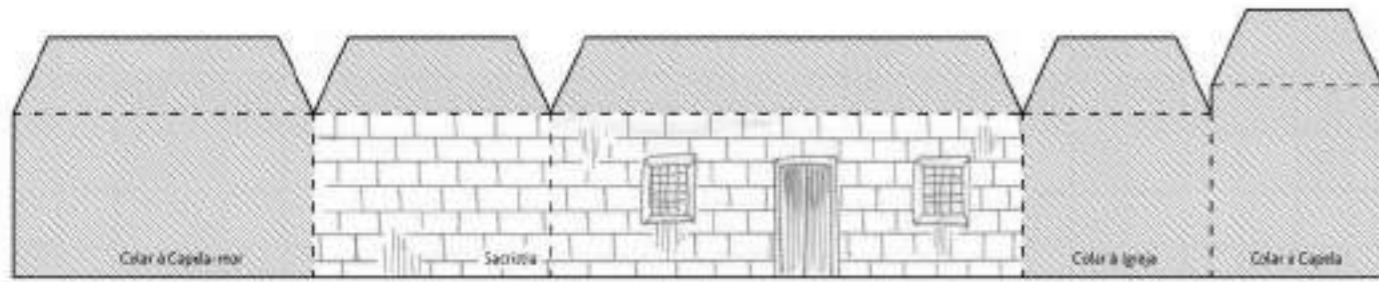
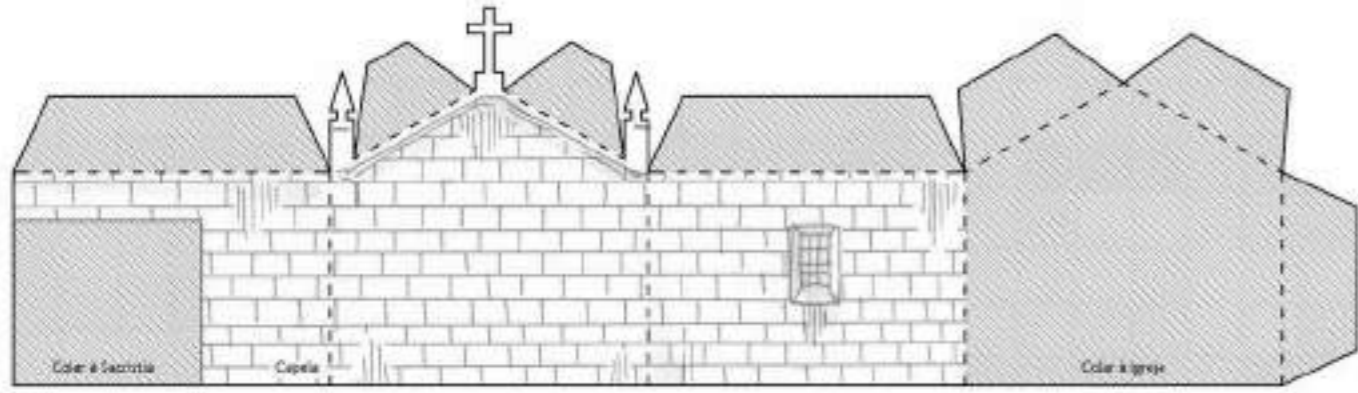

Corte

Dobragem para fora

Dobragem para dentro

Referências

Cola

Montagem:

- 1 - Montar a Igreja com a Cobertura
- 2 - Montar a Capela-mor com a Cobertura
- 3 - Montar a Sacristia com a Cobertura
- 4 - Montar a Capela com a Cobertura
- 5 - Montar a Torre
- 6 - Colar as construções entre si

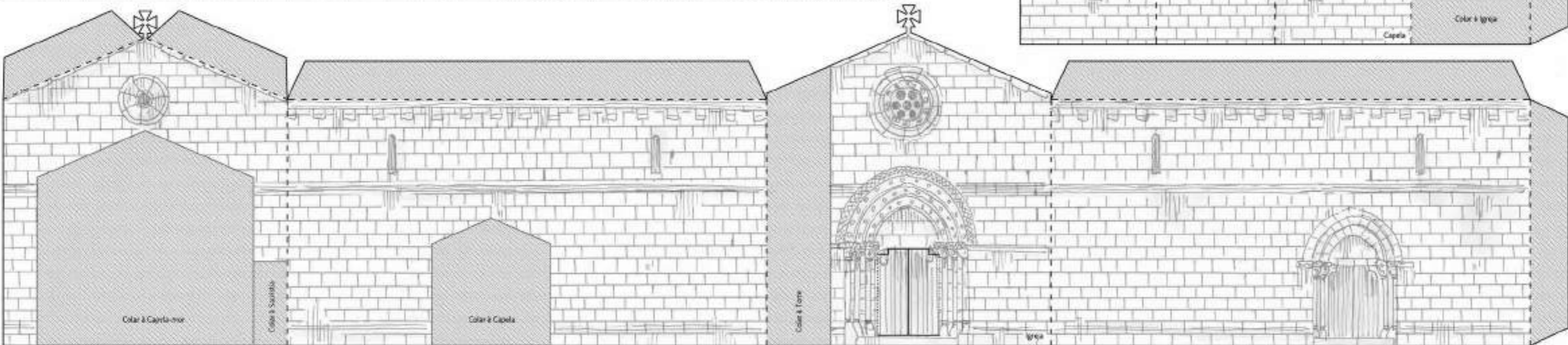
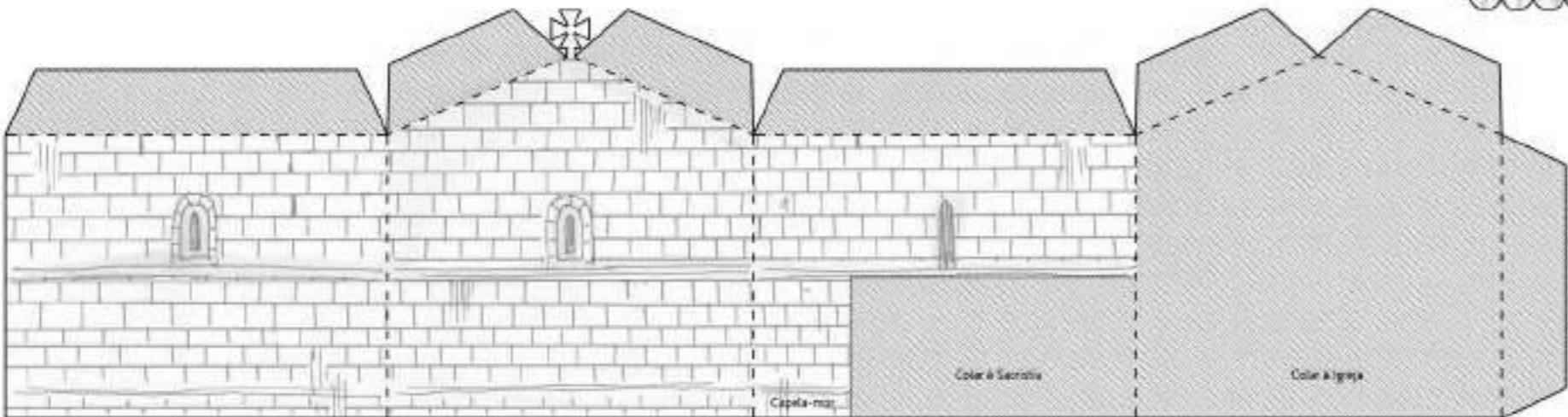
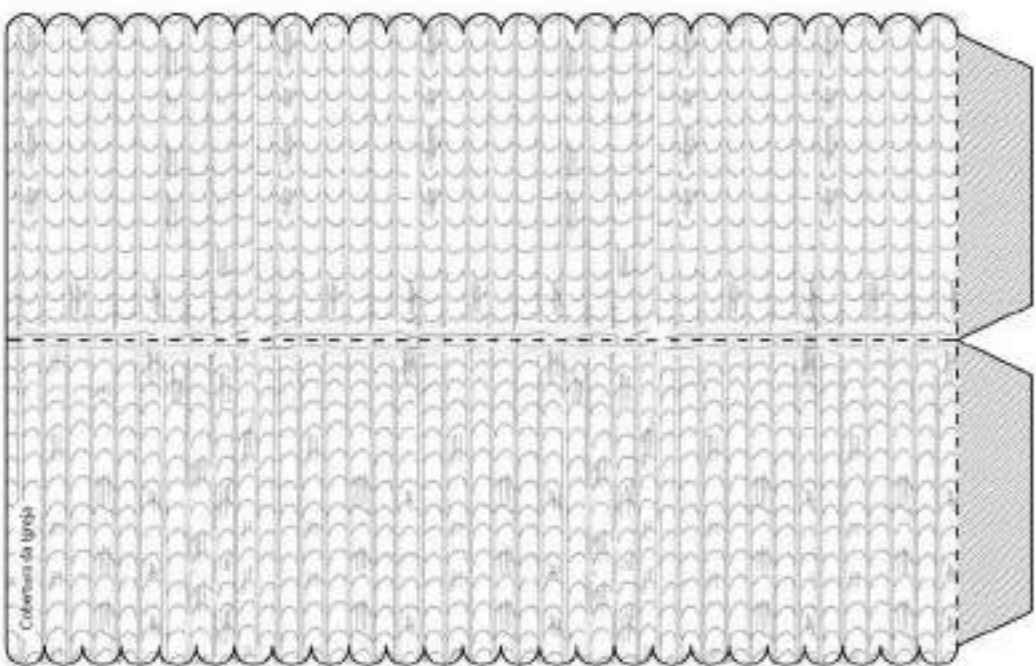
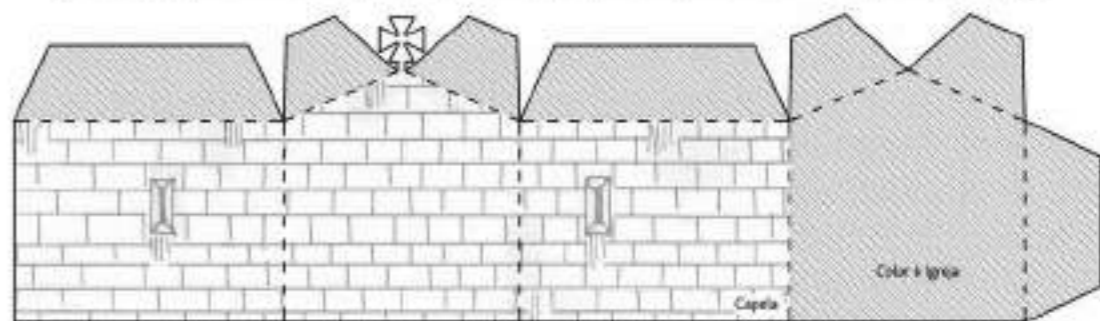
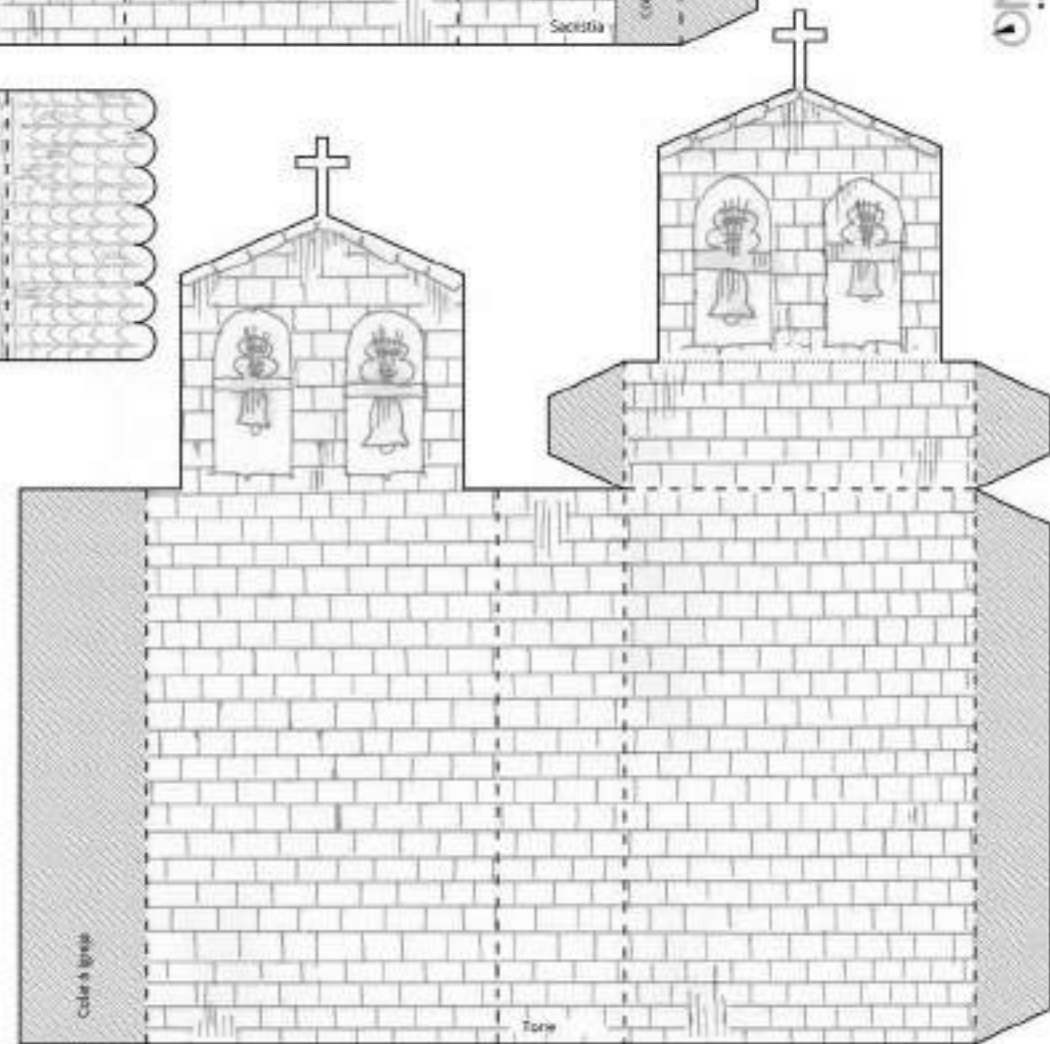
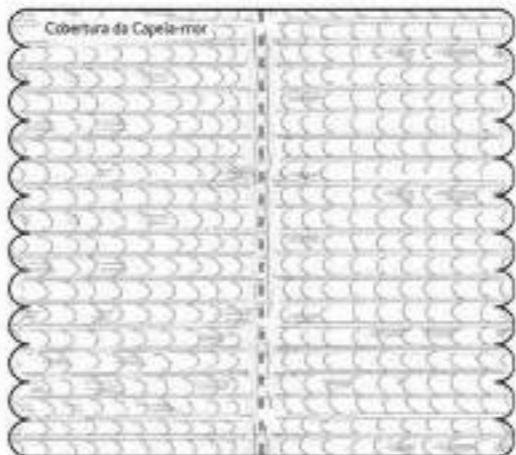
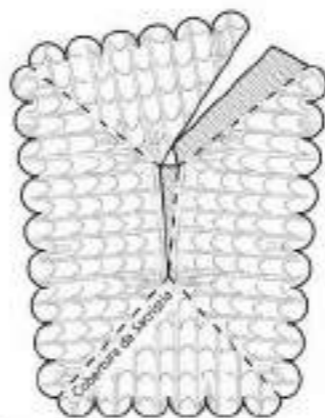
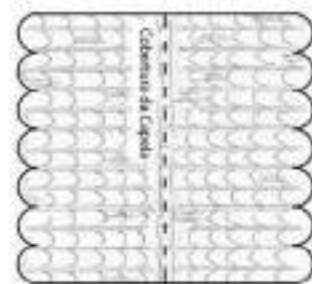
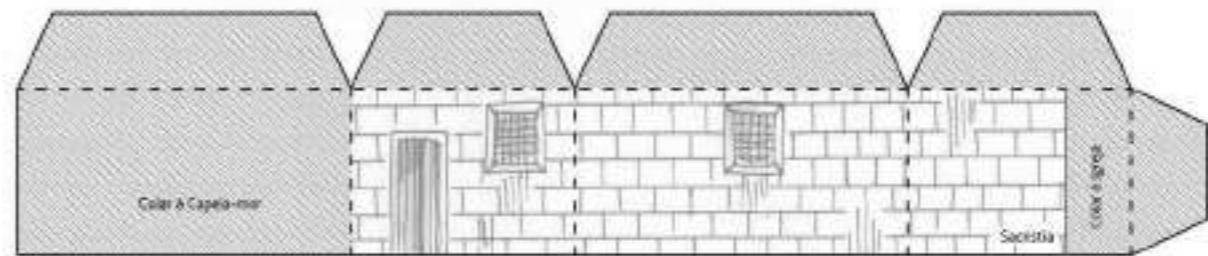

Montagem:

- 1 - Colar o Tabuleiro da Ponte às laterais
- 2 - Colar o Arco, um lado de cada vez

Corte \_\_\_\_\_

Dobragem para fora - - - - -

Dobragem para dentro .....  
.....

Referências \_\_\_\_\_

Cola 

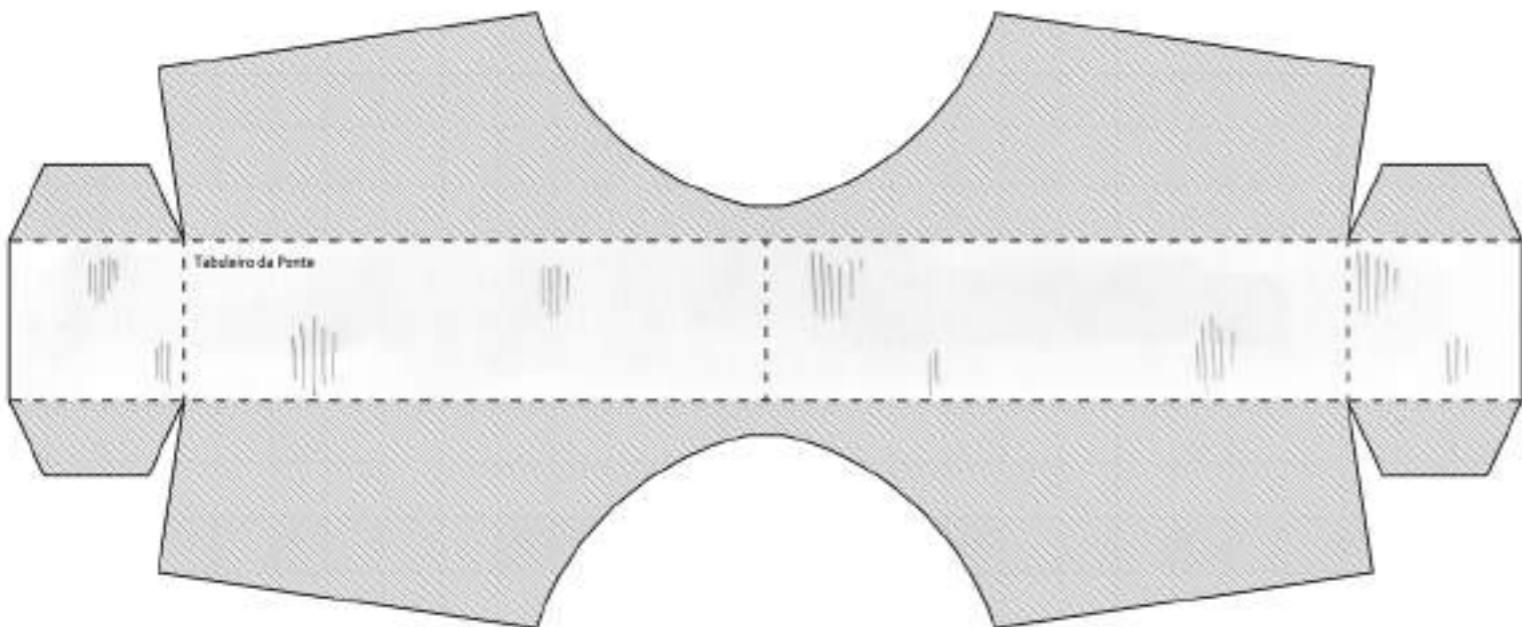
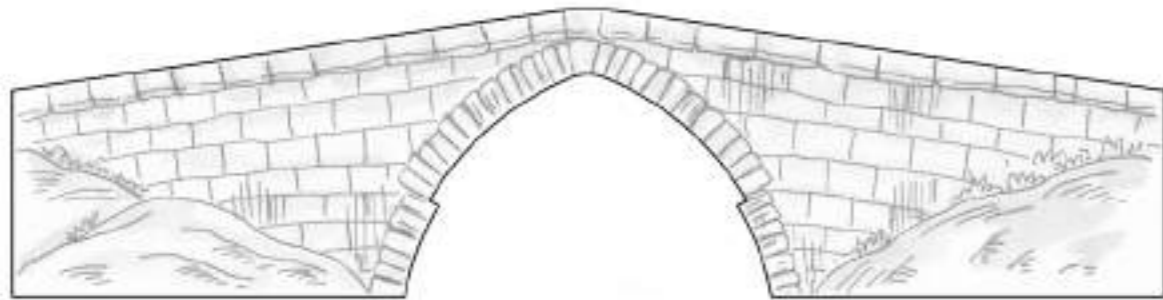
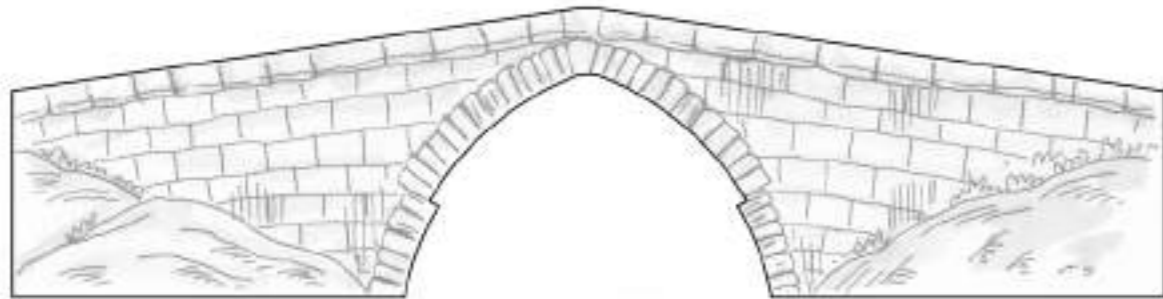
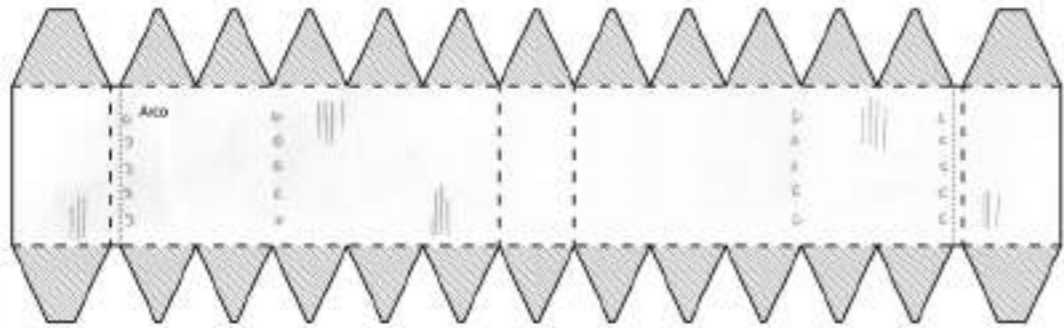

Montagem:

- 1 - Colar o Tabuleiro da Ponte às laterais
- 2 - Colar os quatro Arcos da Ponte, um lado de cada vez
- 3 - Colar as seis peças de remate dos Arcos, conforme indicação de retângulo ou triângulo
- 4 - Colar o Cruzeiro no Tabuleiro da Ponte

Corte \_\_\_\_\_

Dobragem para fora - - - - -

Dobragem para dentro .....  
.....

Referências \_\_\_\_\_

Cola 

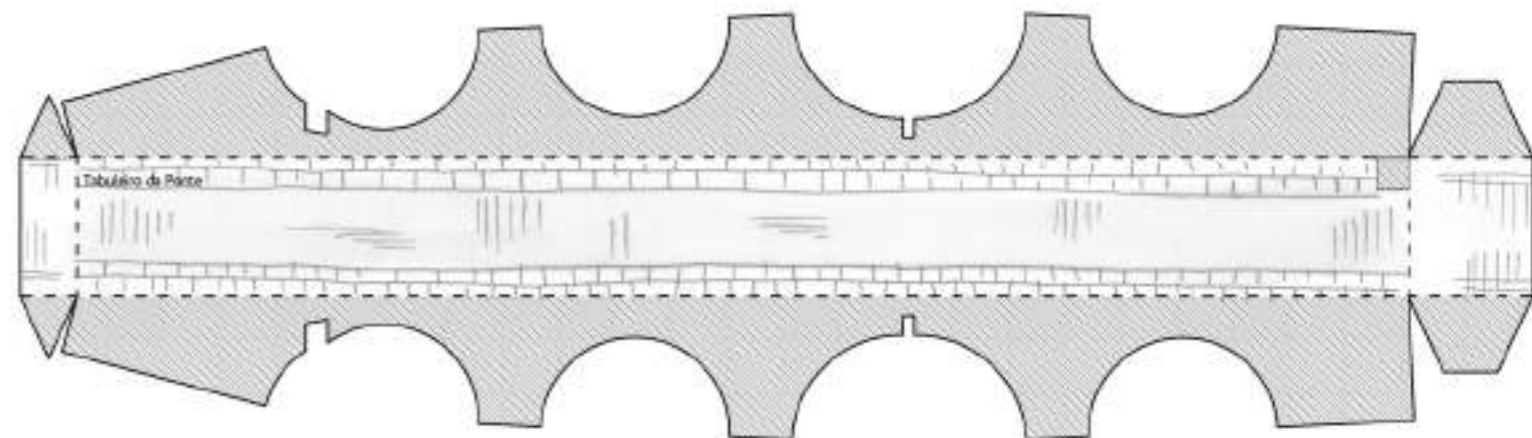
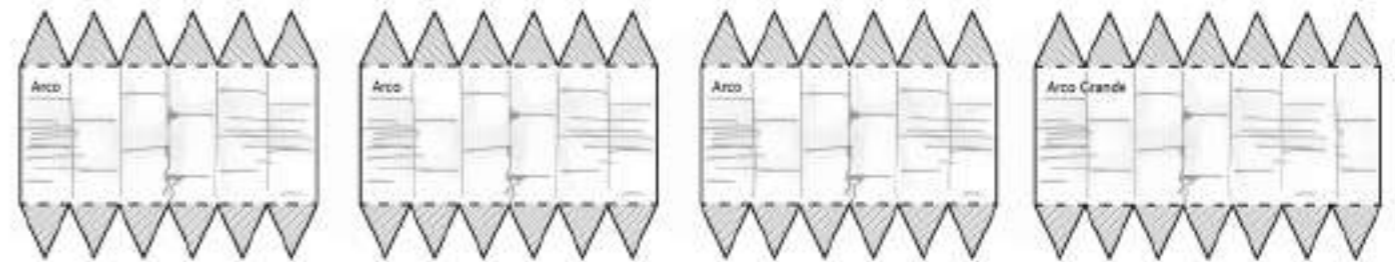
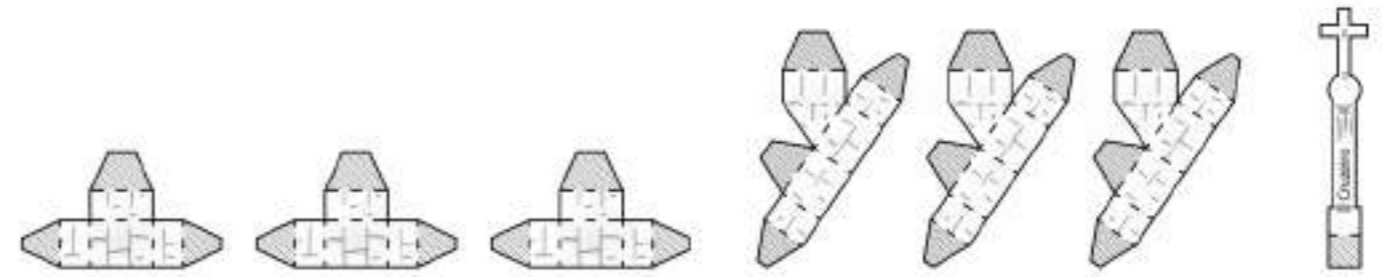

Montagem:

- 1 - Montar a Igreja com a Cobertura (que deverá ser colada ligeiramente abaixo do topo do alçado)
- 2 - Montar a Capela-mor com a Cobertura (que deverá ser colada ligeiramente abaixo do topo do alçado)
- 3 - Montar a Sacristia com a Cobertura
- 4 - Colar as construções entre si
- 5 - Montar a Torre

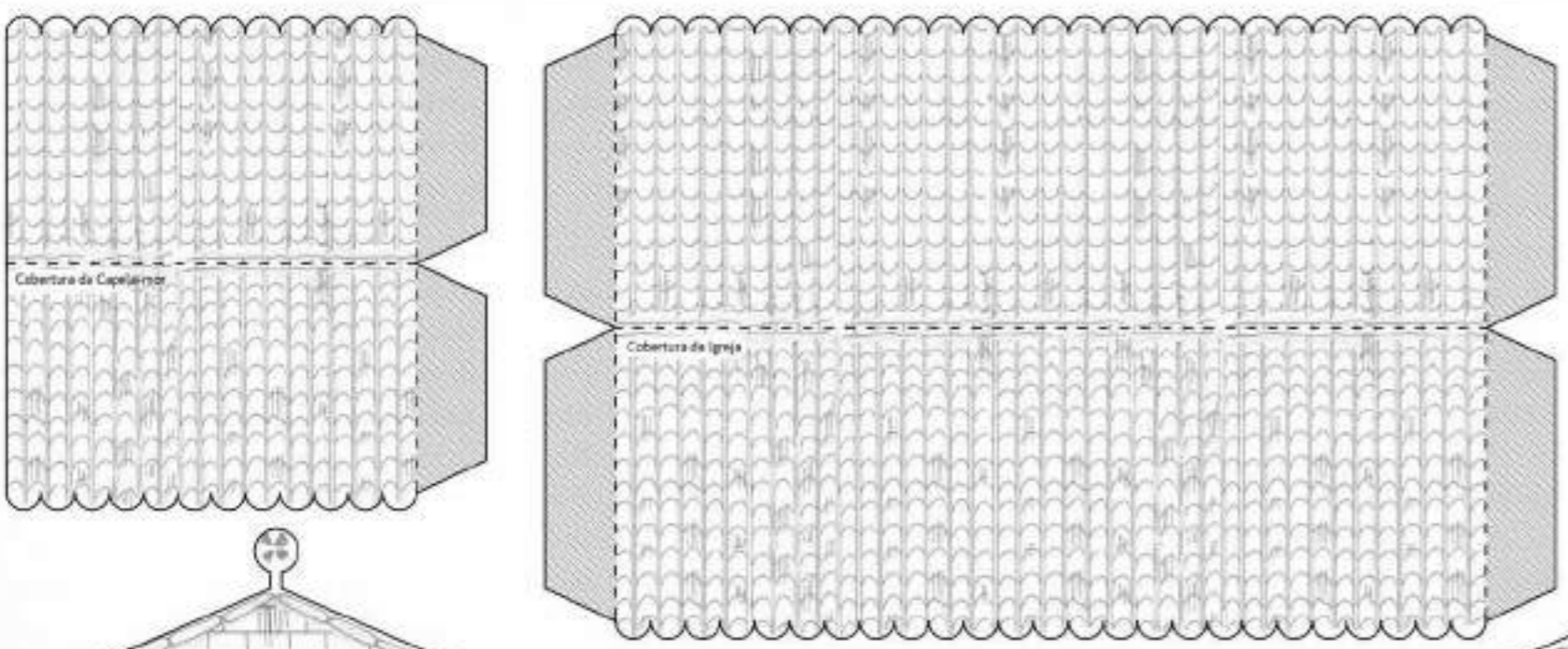
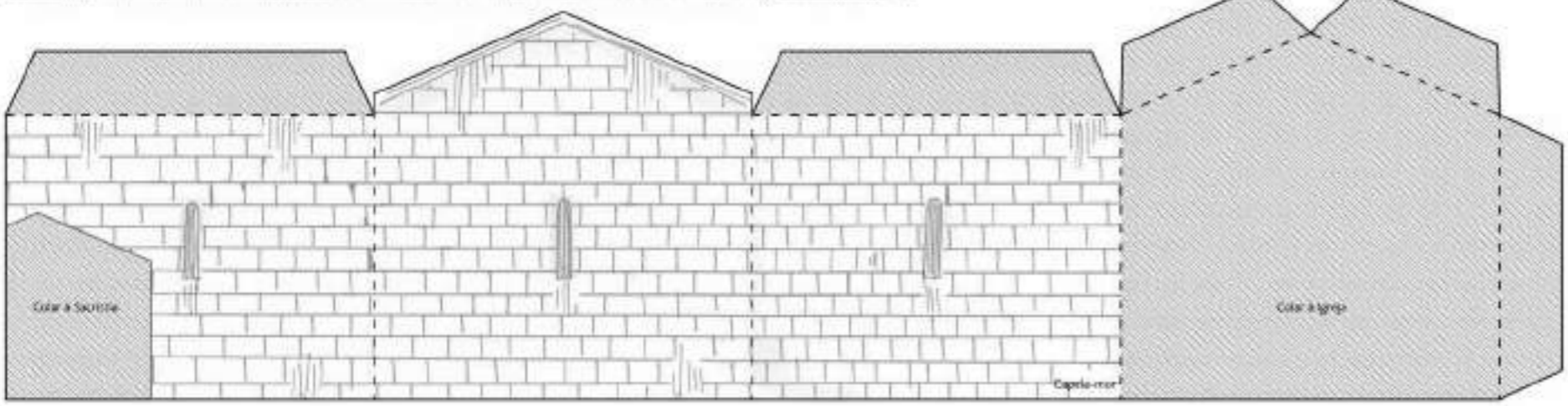
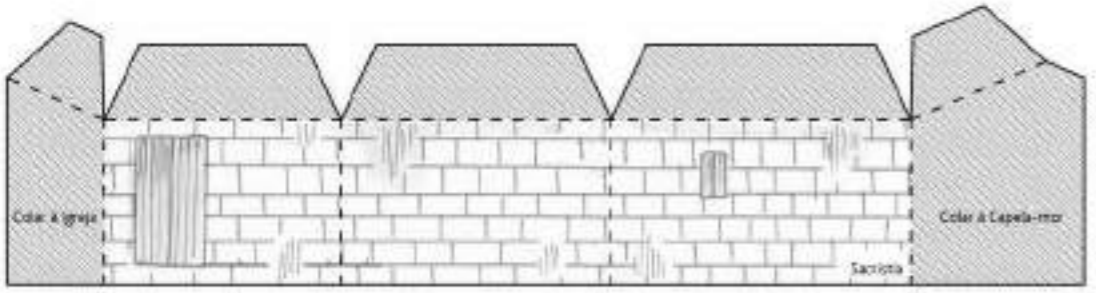

- Corte \_\_\_\_\_
- Dobragem para fora - - - - -
- Dobragem para dentro .....
- Referências \_\_\_\_\_
- Cola

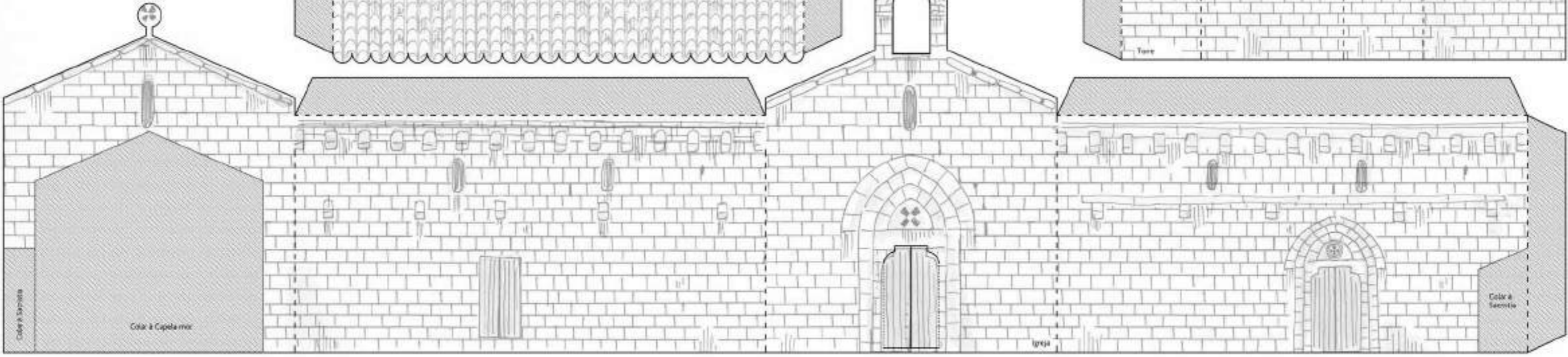
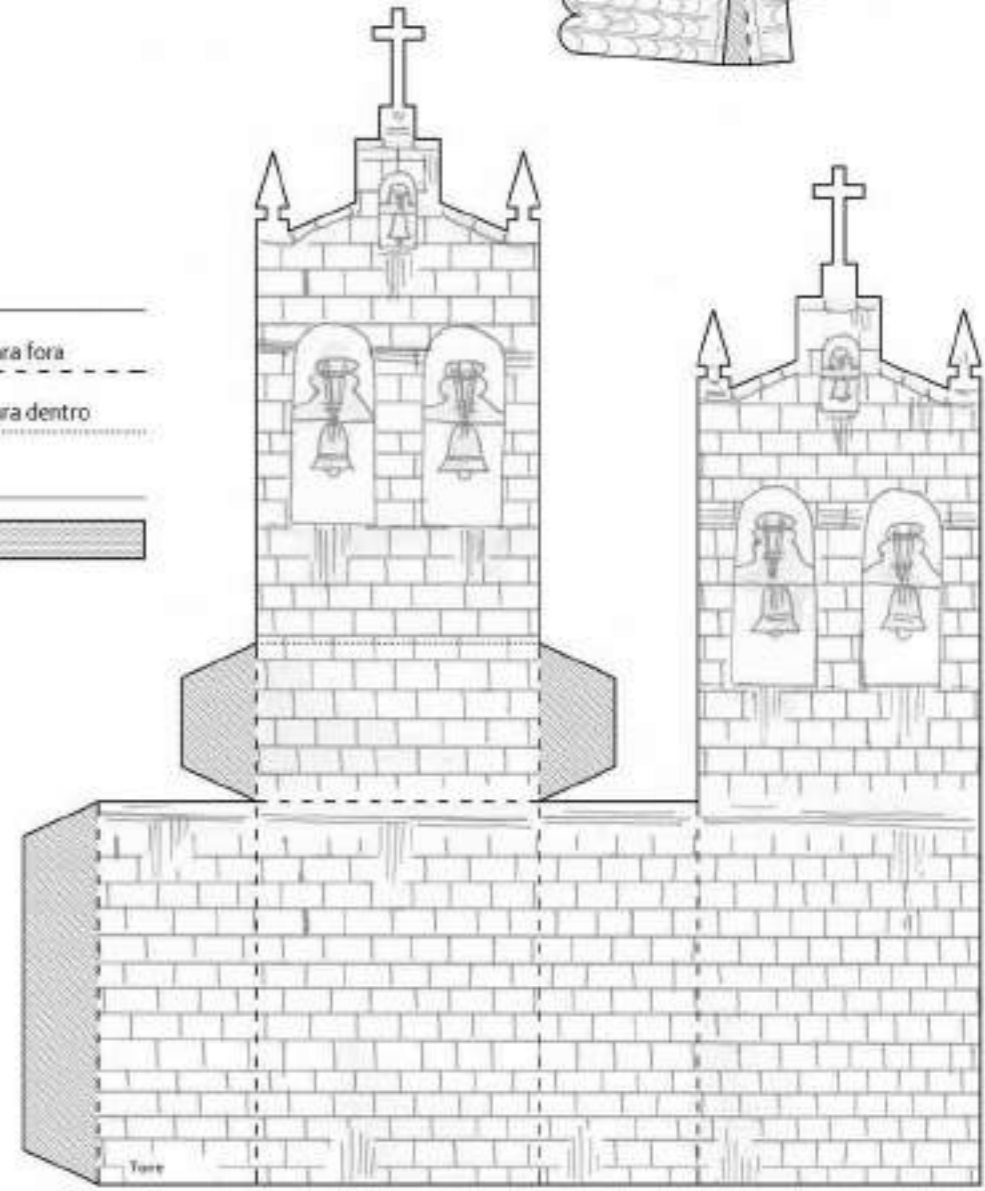



Montagem:

- 1 - Montar a Igreja. A Torre encaixa na abertura da Cobertura
- 2 - Montar a Capela-mor 1 com a Cobertura
- 3 - Montar a Capela-mor 2
- 4 - Montar a Sacristia com a Cobertura
- 5 - Colar as construções entre si

Corte

Dobragem para fora

Dobragem para dentro

Referências

Cola

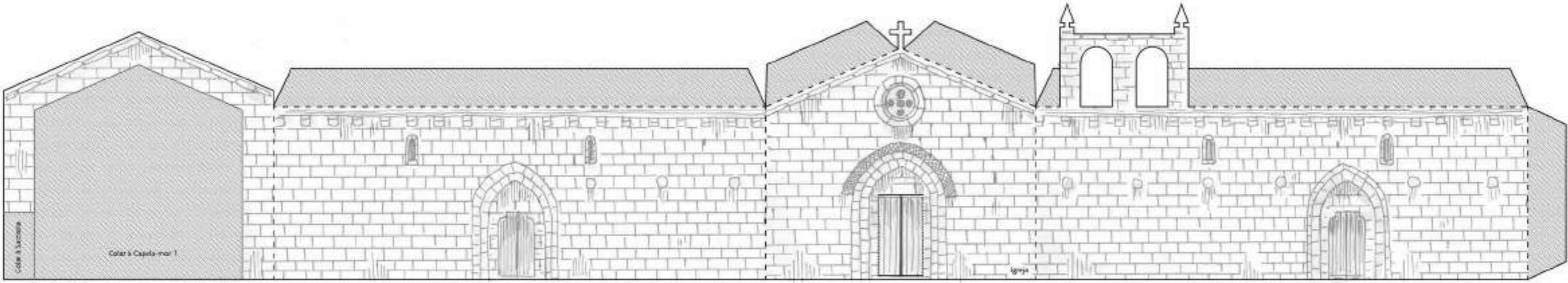
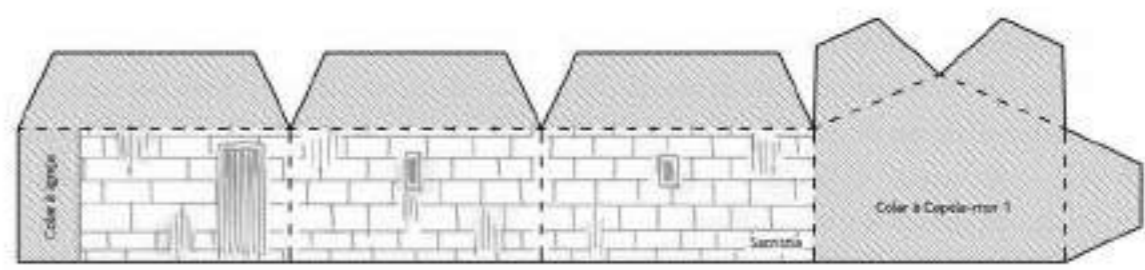
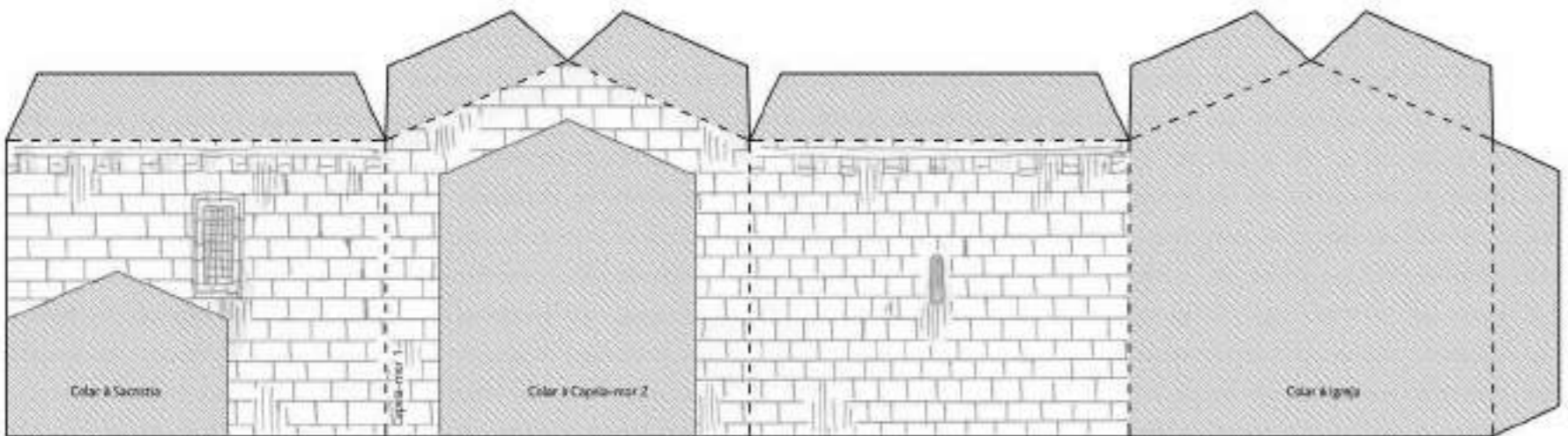
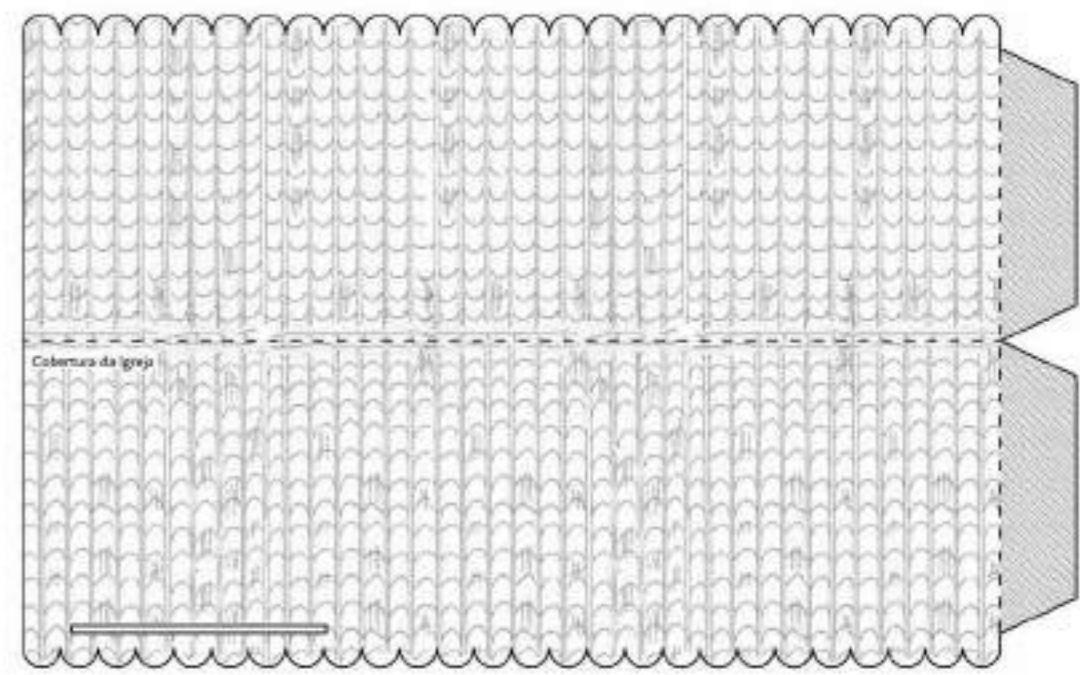
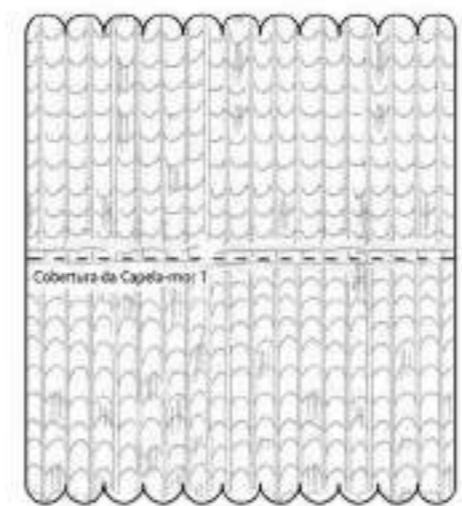
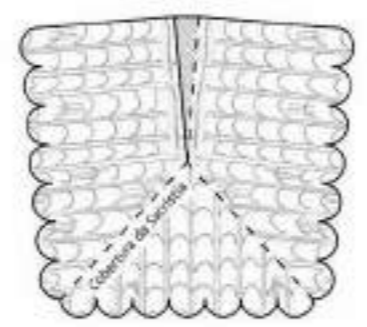
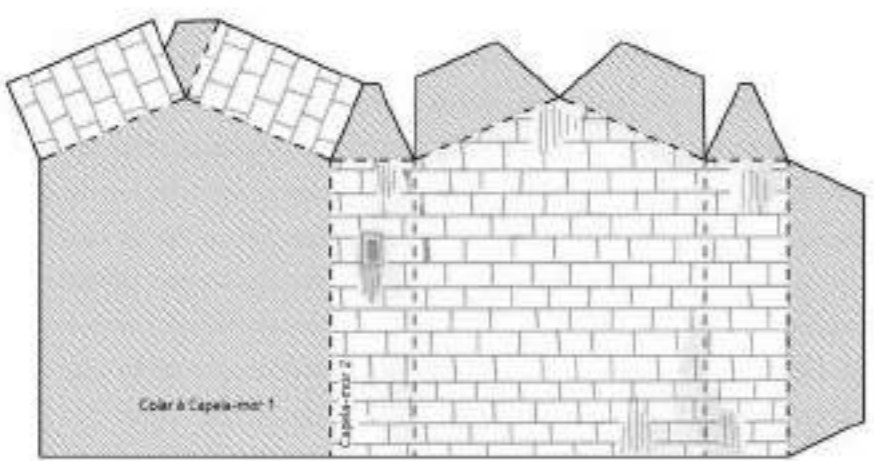

Montagem:

- 1 - Montar a Igreja com a Cobertura (que deverá ser colada ligeiramente abaixo do topo do alçado)
- 2 - Montar a Capela-mor com a Cobertura (que deverá ser colada ligeiramente abaixo do topo do alçado)
- 3 - Montar a Sacristia com a Cobertura
- 4 - Colar as construções entre si

Corte

Dobragem para fora

Dobragem para dentro

Referências

Cola

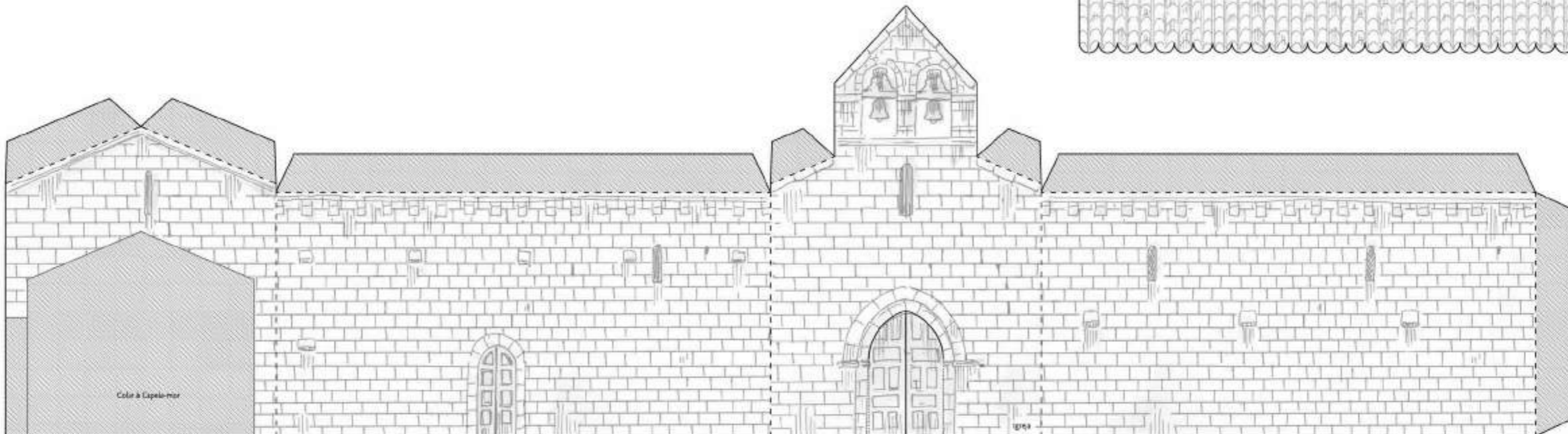
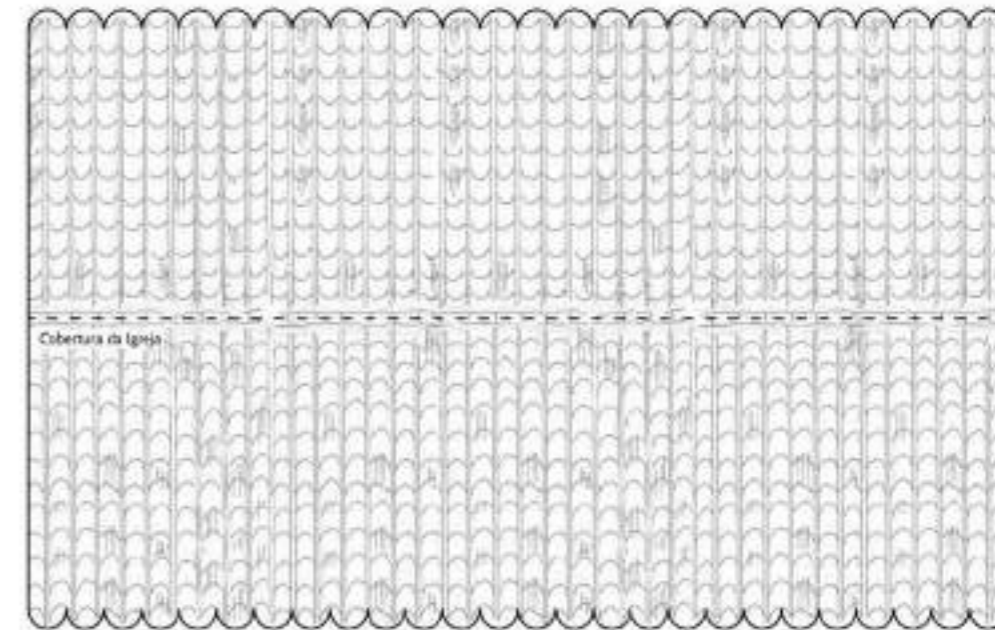
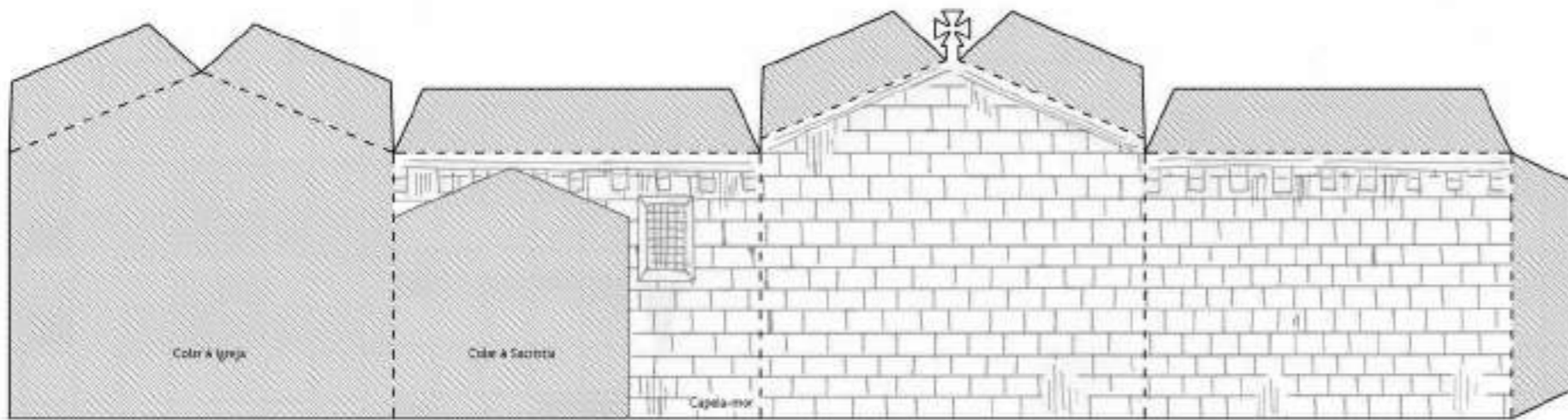
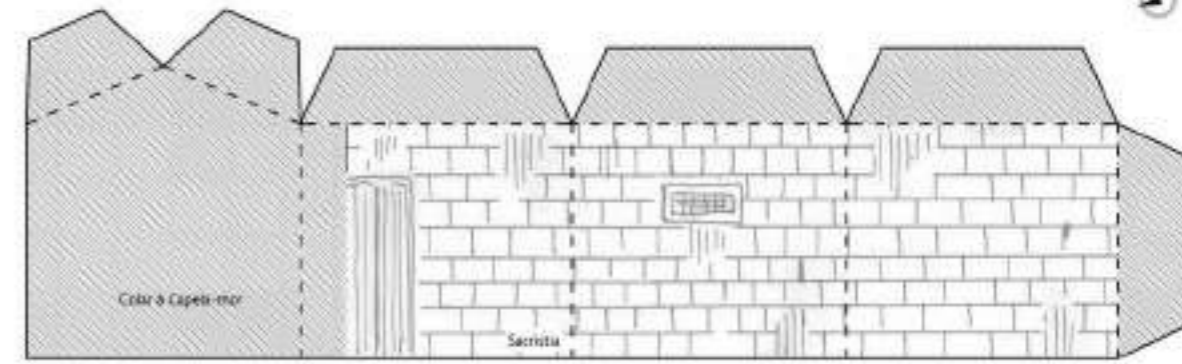
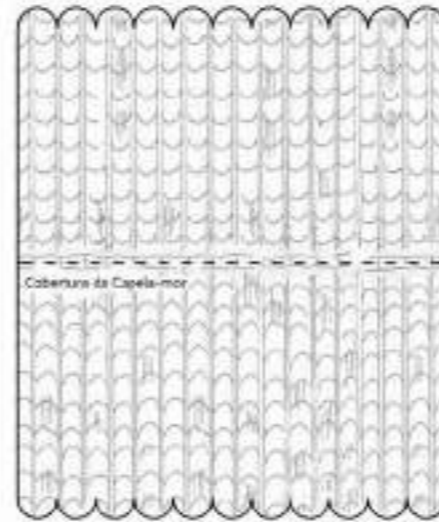
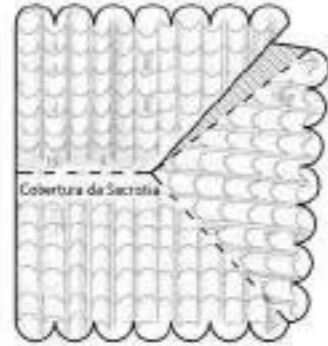

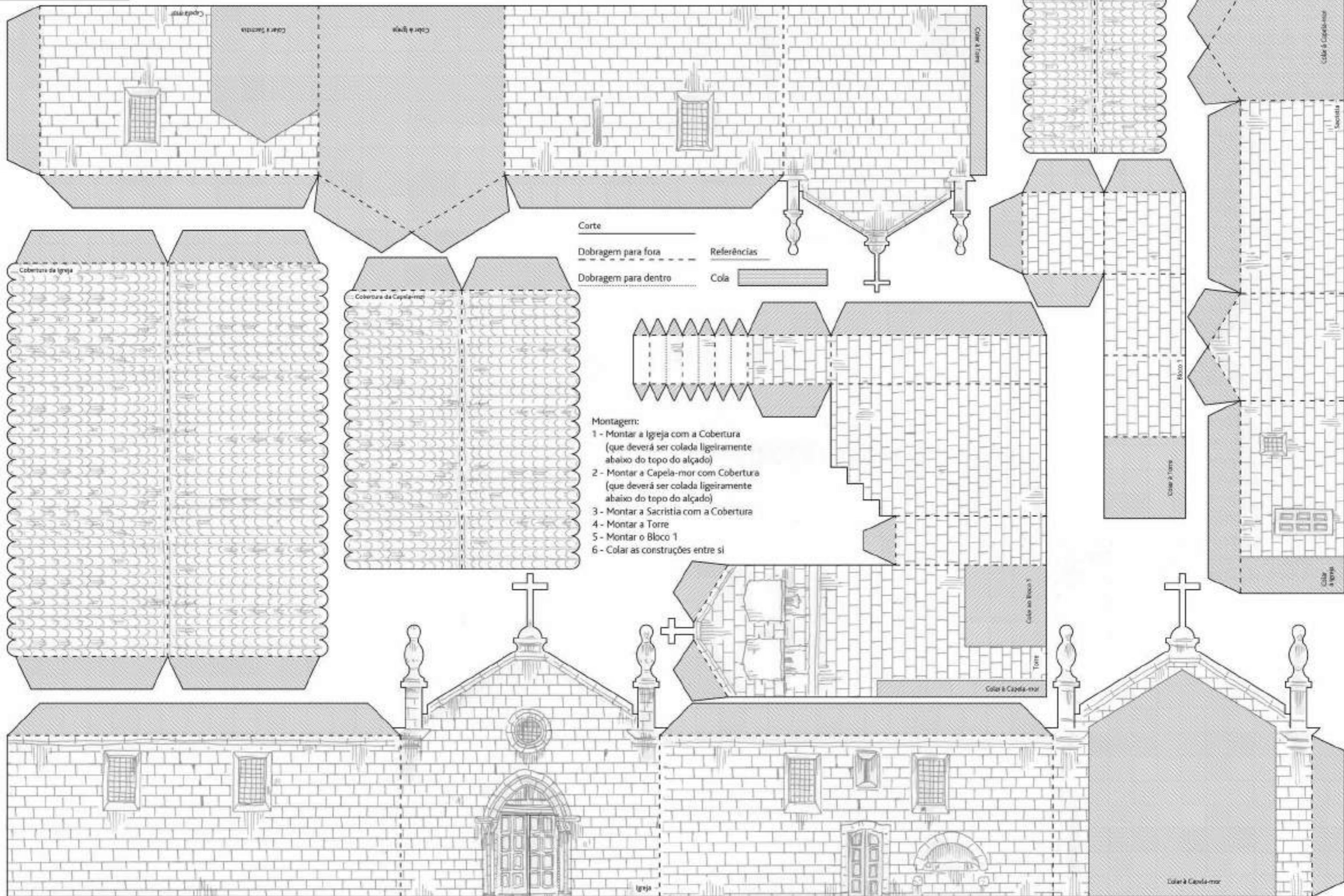

Corte

Dobragem para fora

Dobragem para dentro

Referências

Cola

Montagem:

- 1 - Montar a Igreja com a Cobertura (que deverá ser colada ligeiramente abaixo do topo do alçado)
- 2 - Montar a Capela-mor com Cobertura (que deverá ser colada ligeiramente abaixo do topo do alçado)
- 3 - Montar a Sacristia com a Cobertura
- 4 - Montar a Torre
- 5 - Montar o Bloco 1
- 6 - Colar as construções entre si

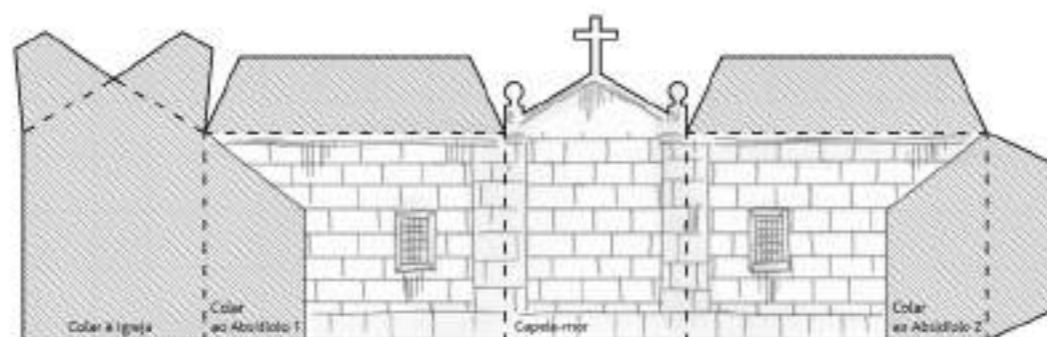
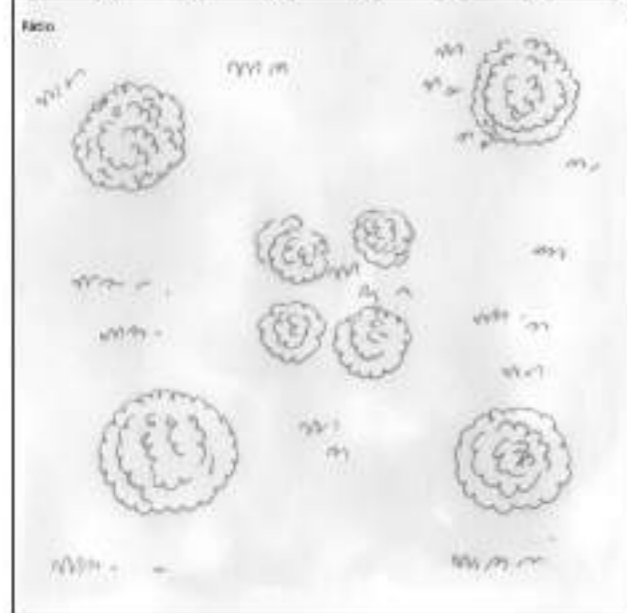
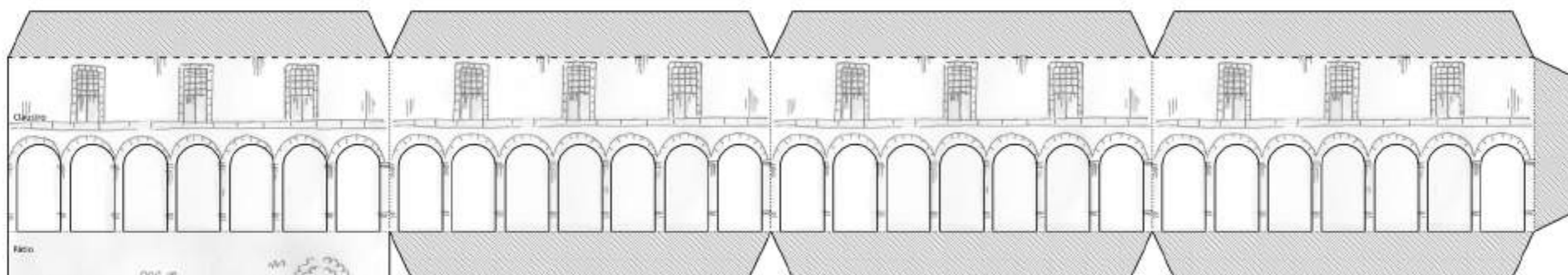

Montagem:

- 1 - Montar a Igreja com as duas Coberturas (que devem ser coladas ligeiramente abaixo do topo dos alçados)
- 2 - Montar a Capela-mor com a Cobertura
- 3 - Montar os Absidiolos com as Coberturas
- 4 - Montar a Torre com a Cobertura e o Topo
- 5 - Colar a Capela-mor, a Torre e os Absidiolos à Igreja
- 6 - Montar o Claustro (começando pelas Paredes Interiores e Pátio) com a Cobertura
- 7 - Colar o Claustro à Igreja
- 8 - Colar ao Claustro as duas Arcadas com as Coberturas

Corte

Dobragem para fora

Dobragem para dentro

Referências

Cola

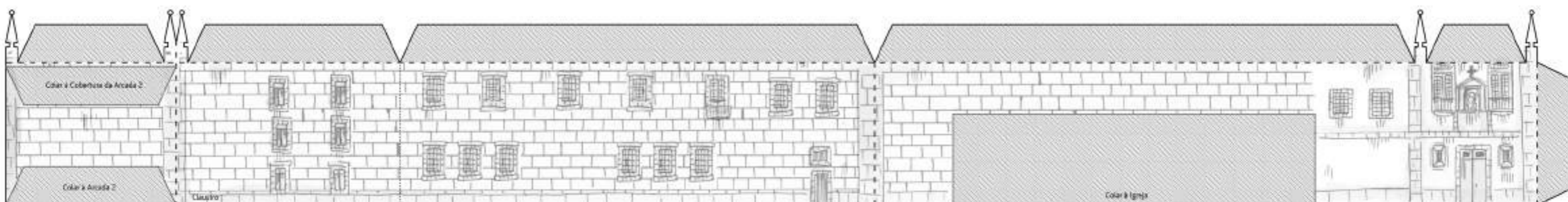
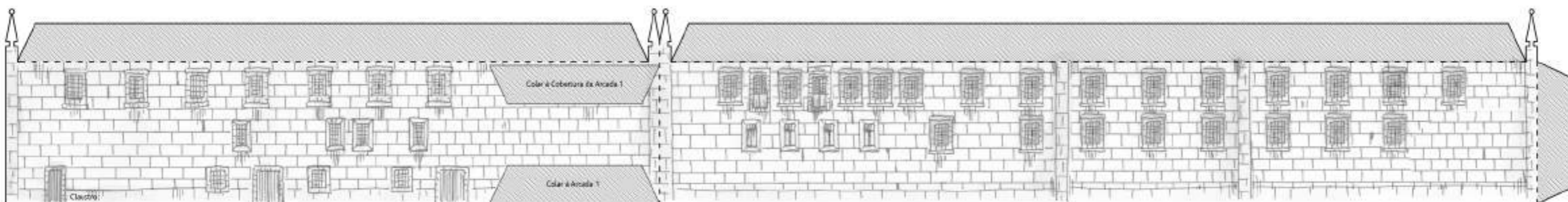

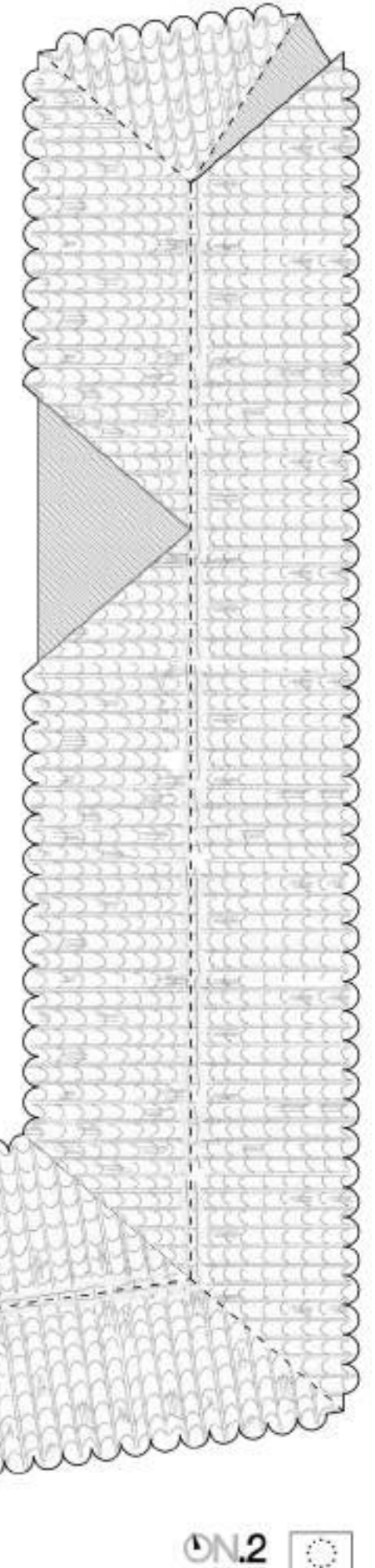
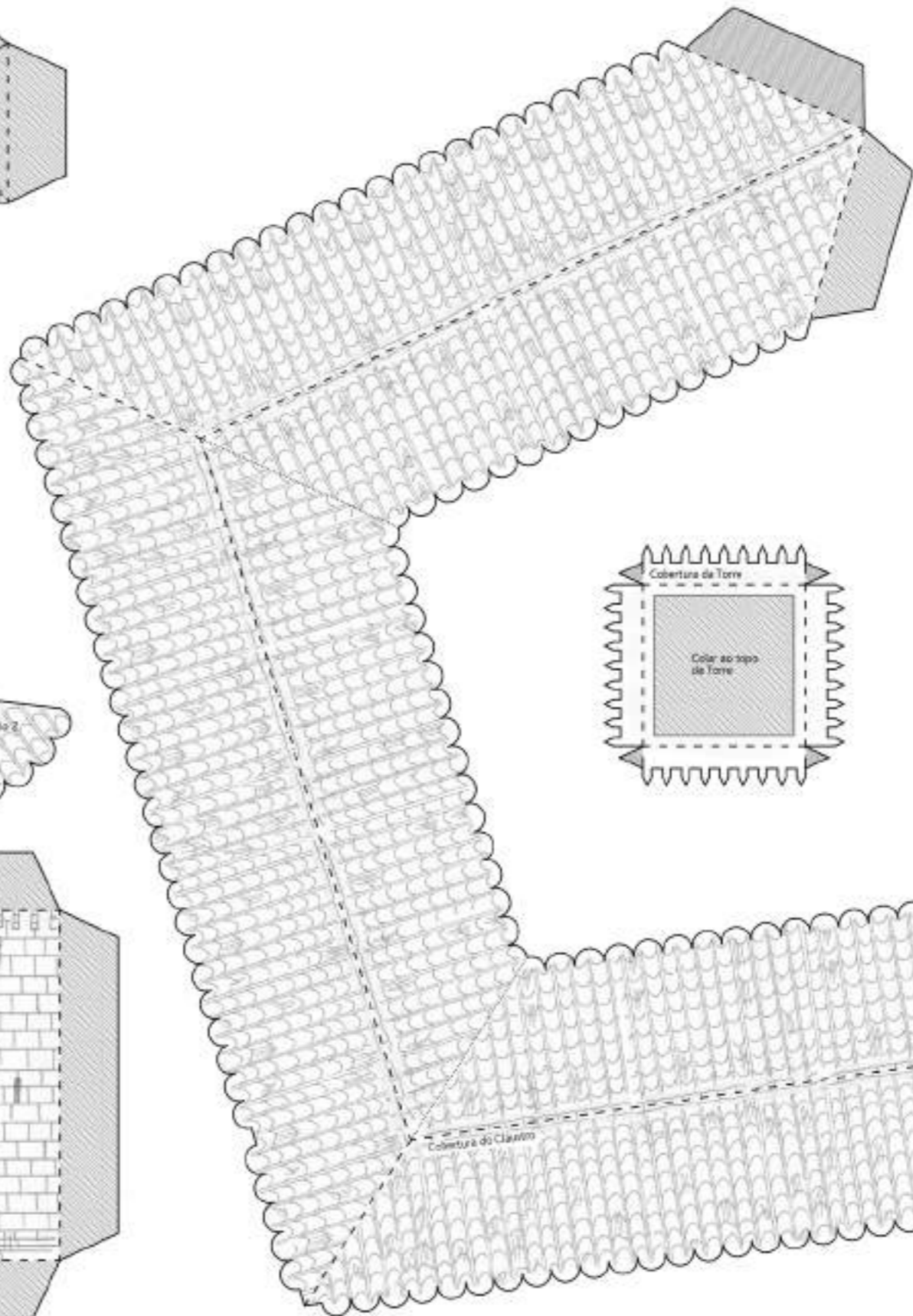
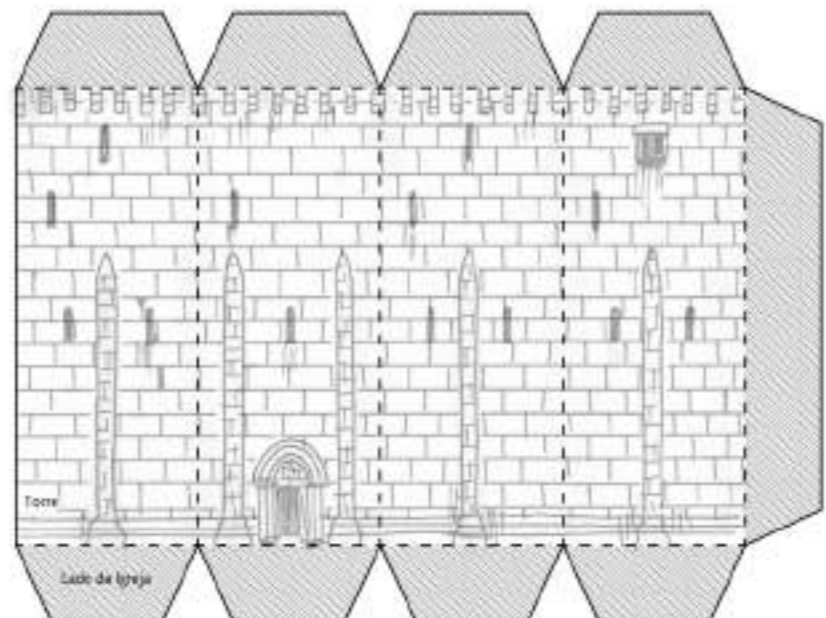
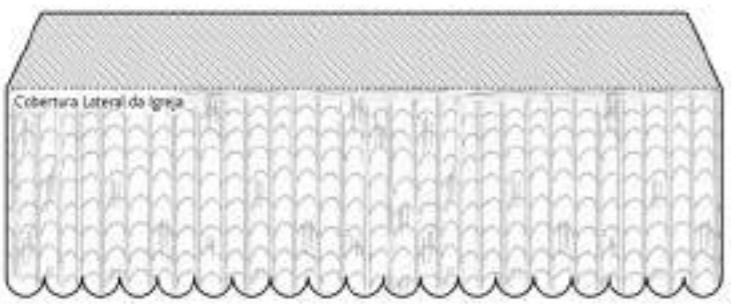
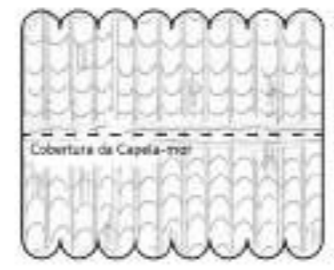
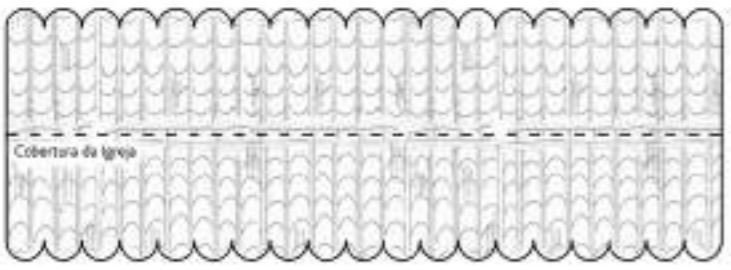
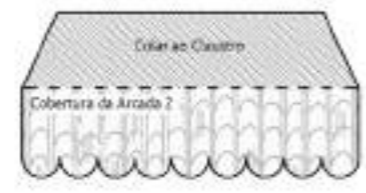
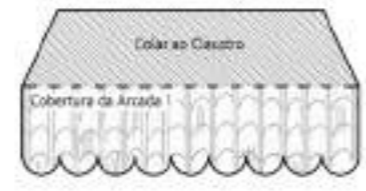
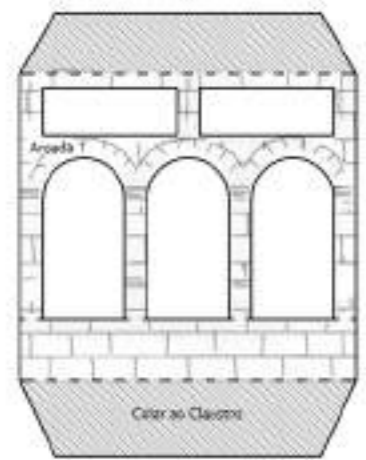
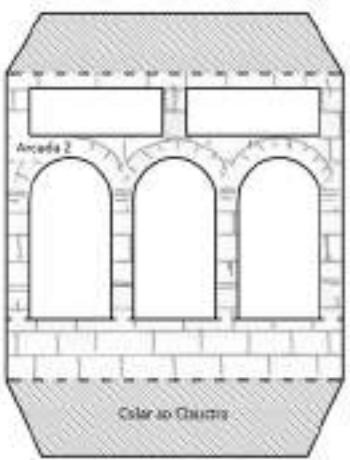
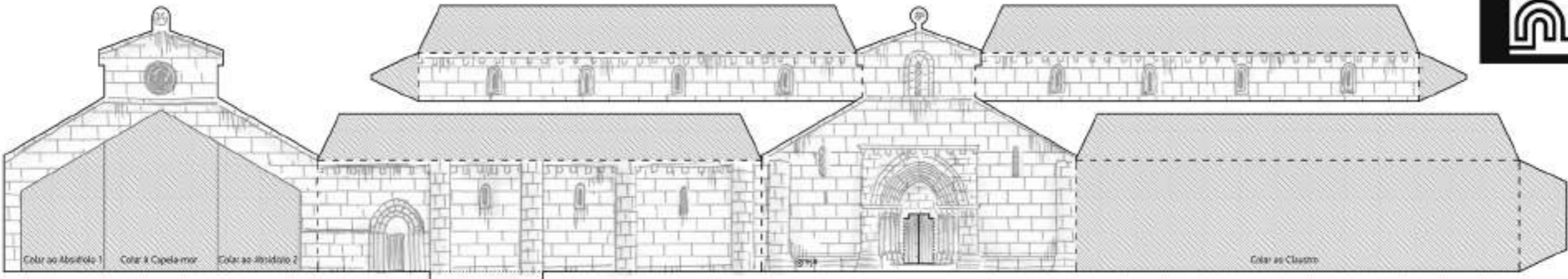

- Montagem:
- 1 - Montar a Igreja com a Cobertura  
(o lado da Cobertura que só tem metade das telhas salientes deve ficar virado para a Torre)
  - 2 - Montar a Nave Principal com a Cobertura
  - 3 - Montar a Capela-mor com a Cobertura  
(o lado da Cobertura que tem uma zona de cola deve ficar virado para o Edifício 1)
  - 4 - Montar a Sacristia com a Cobertura
  - 5 - Montar o Edifício 1 com a Cobertura
  - 6 - Montar os Edifícios 2, 3 e 4 com a Cobertura comum
  - 7 - Montar a Torre
  - 8 - Colar a Escada 1 ao Edifício 2 e a Escada 2 ao Edifício 4
  - 9 - Colar os Anexos 1 e 2 ao Edifício 2
  - 10 - Colar as construções entre si

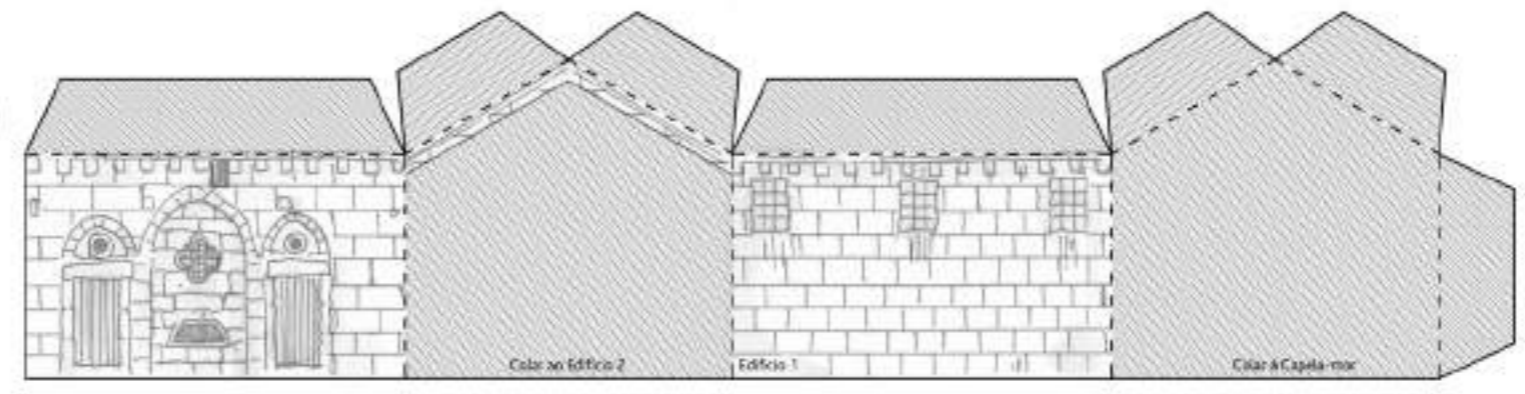

- Corte \_\_\_\_\_
- Dobragem para fora - - - - -
- Dobragem para dentro - - - - -
- Referências \_\_\_\_\_
- Cola

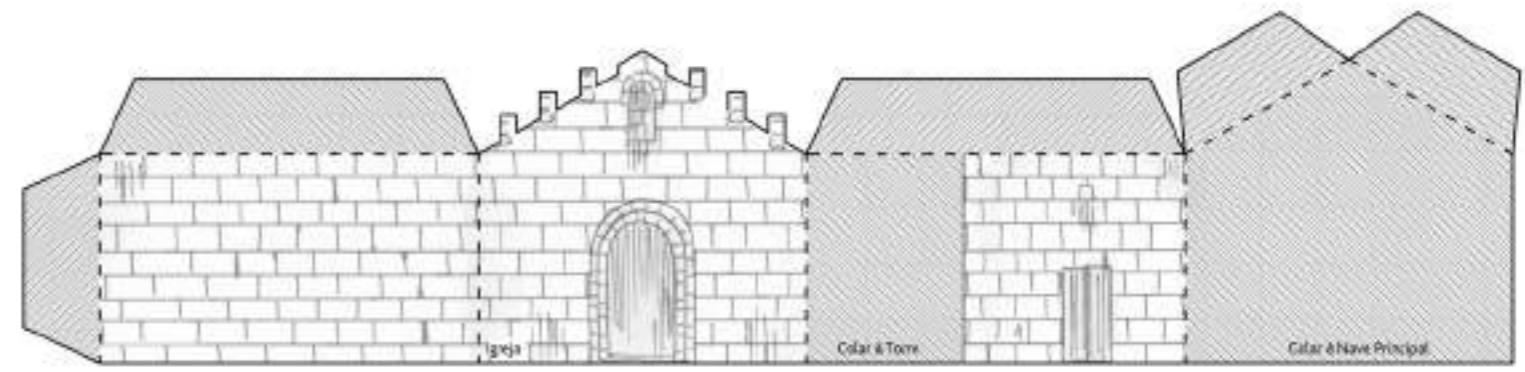
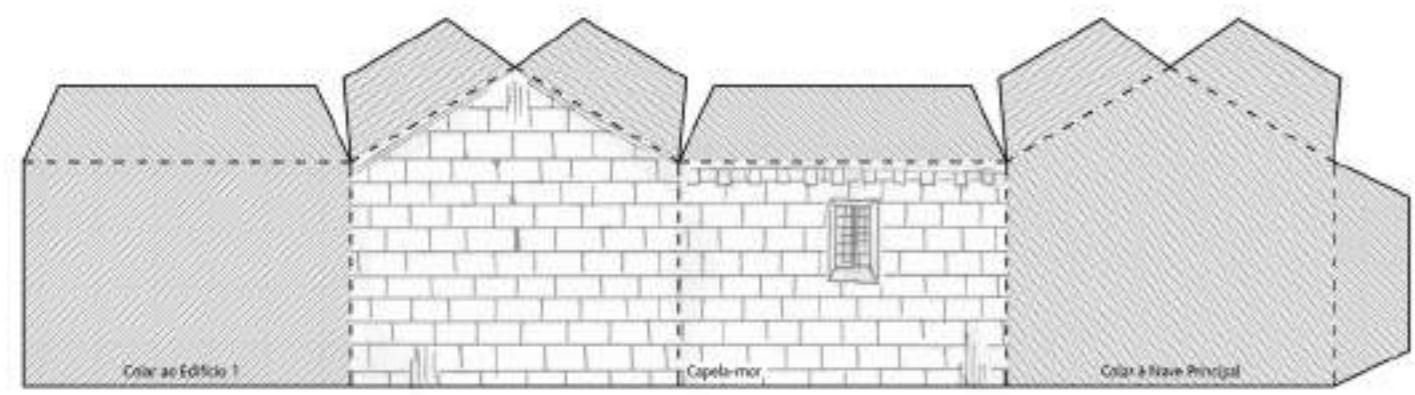
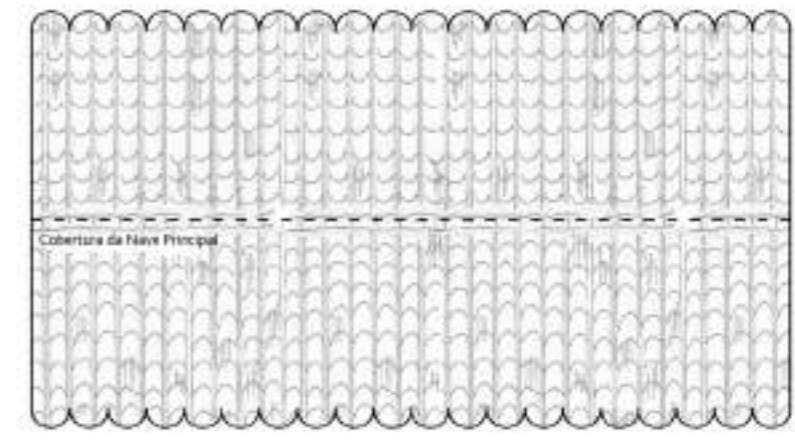
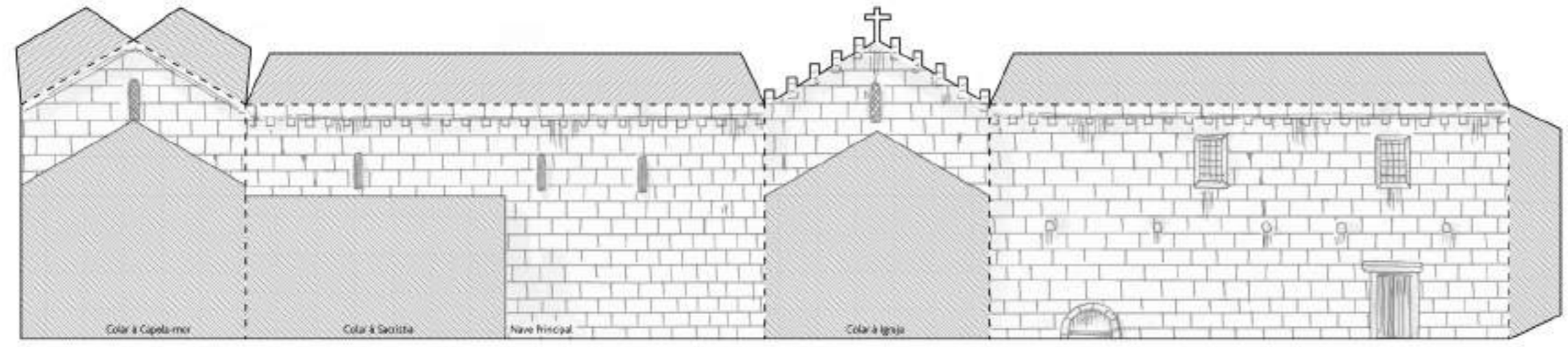
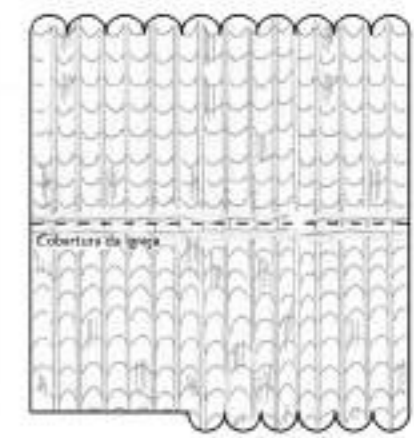
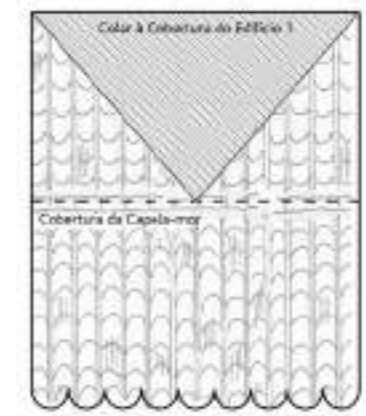
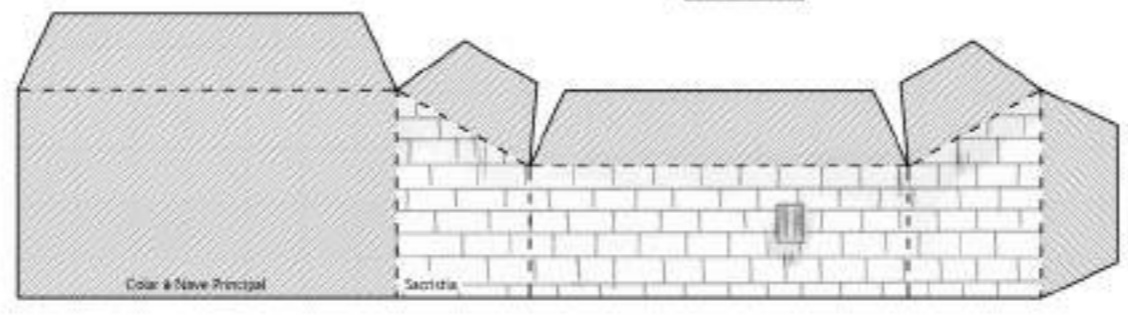
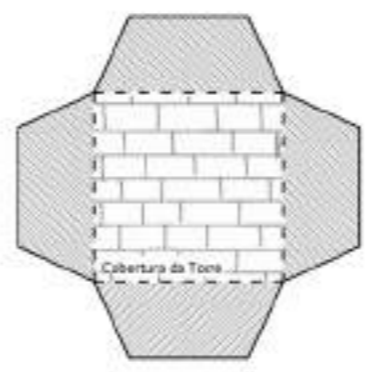
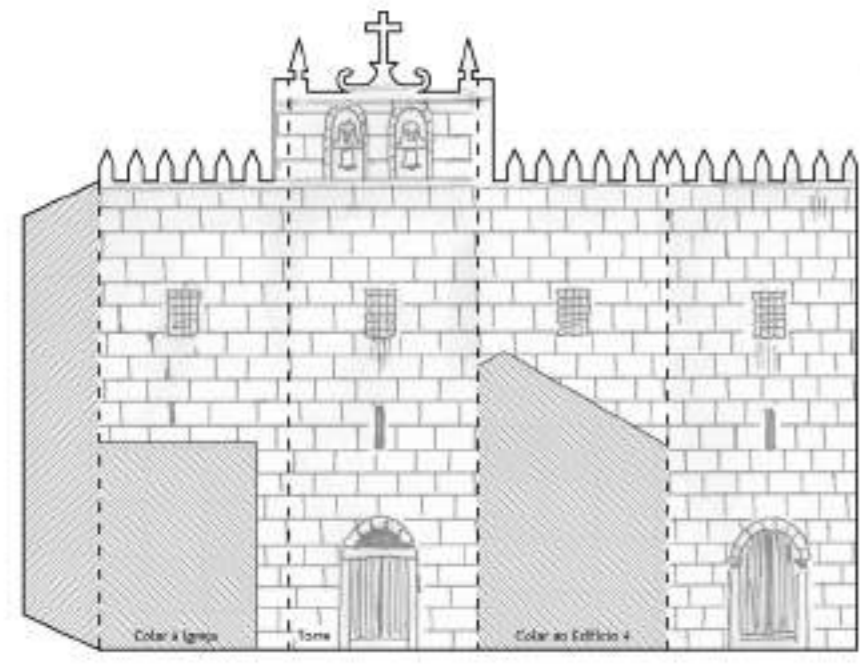
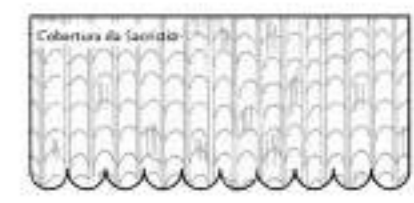

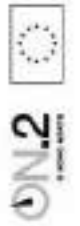
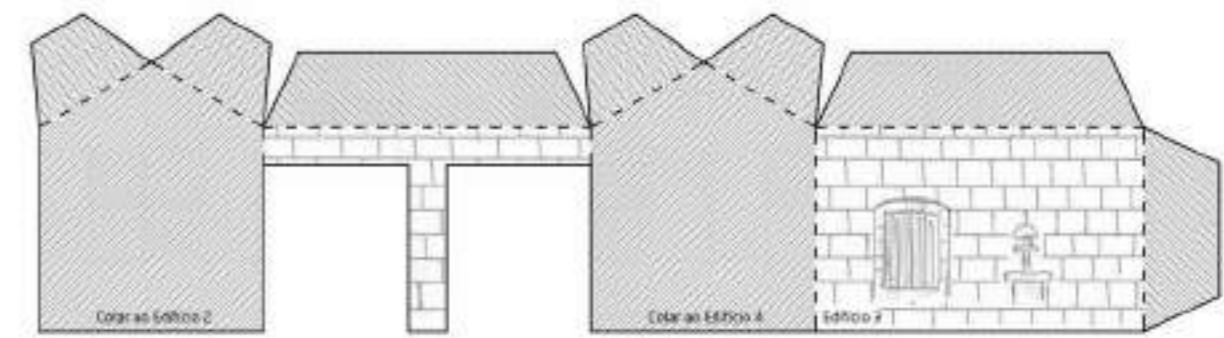
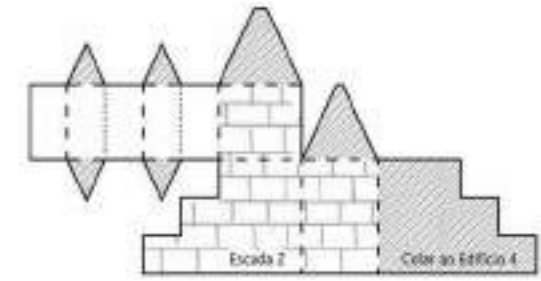
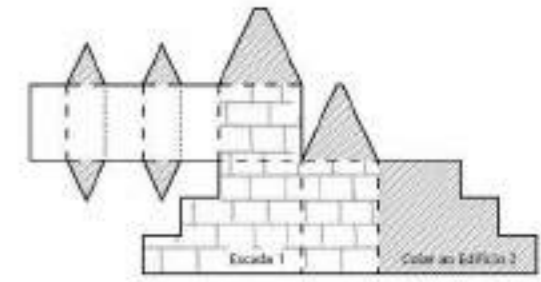
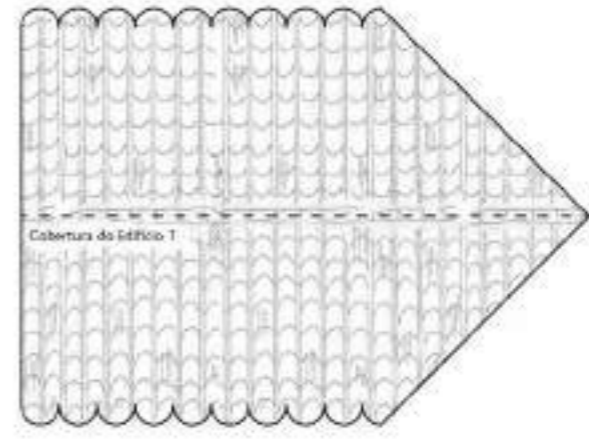
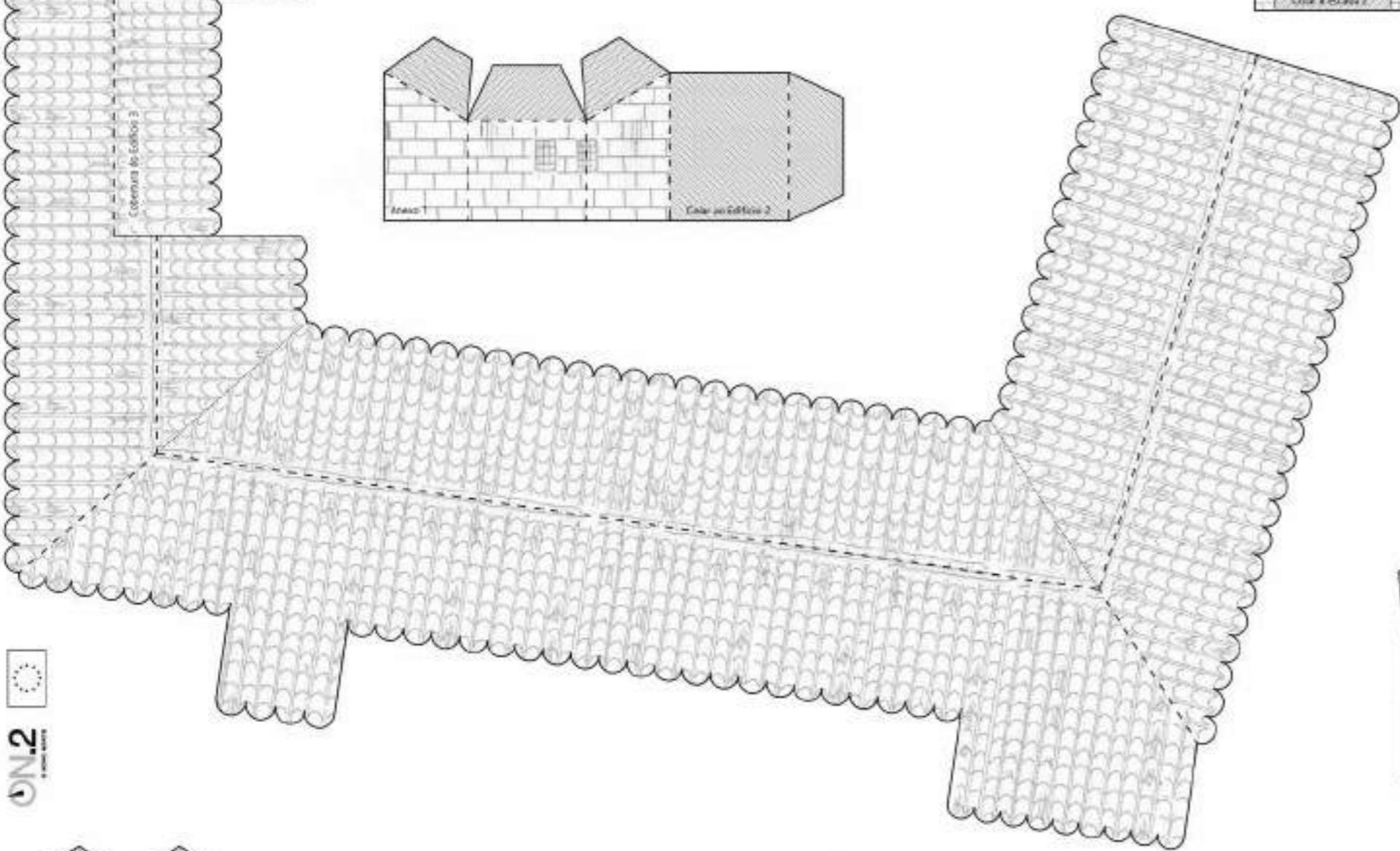
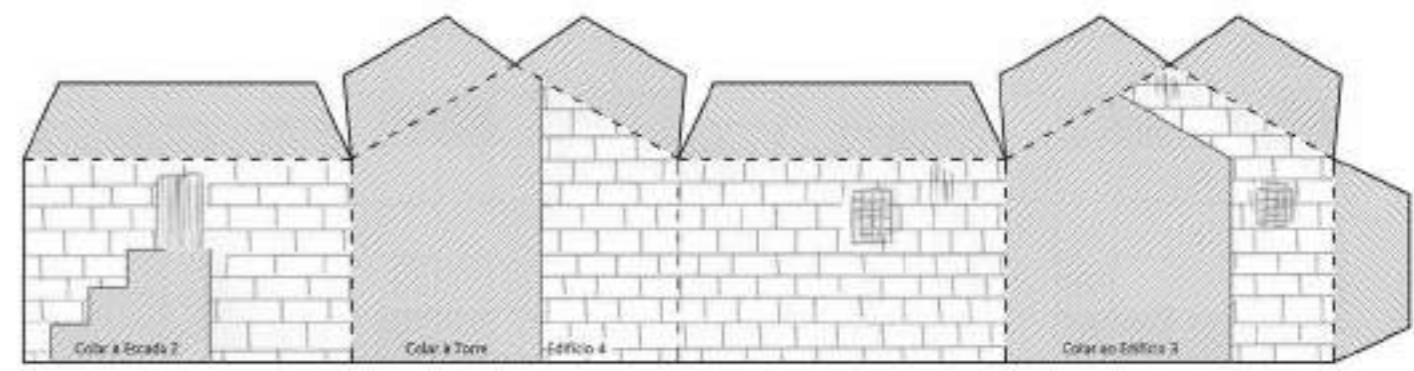
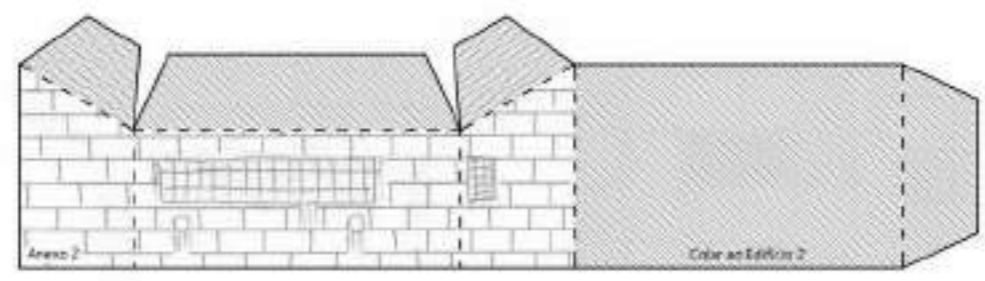
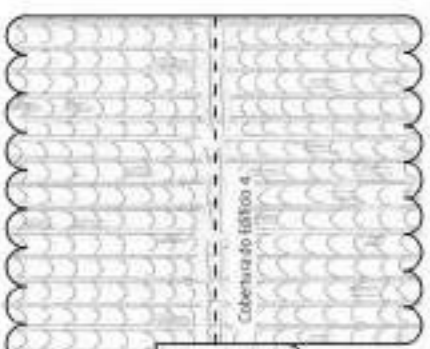

51 Mosteiro de São Martinho de Mancelos - PARTE 2

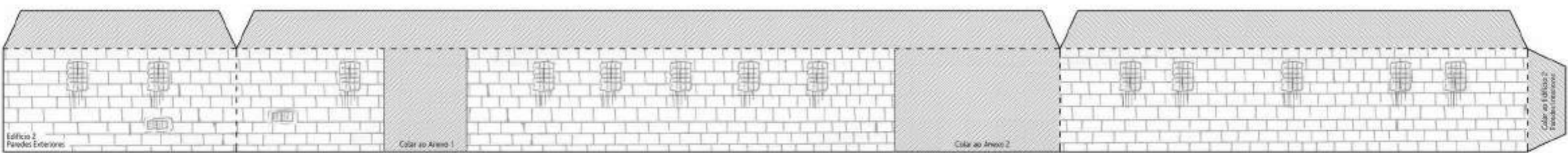
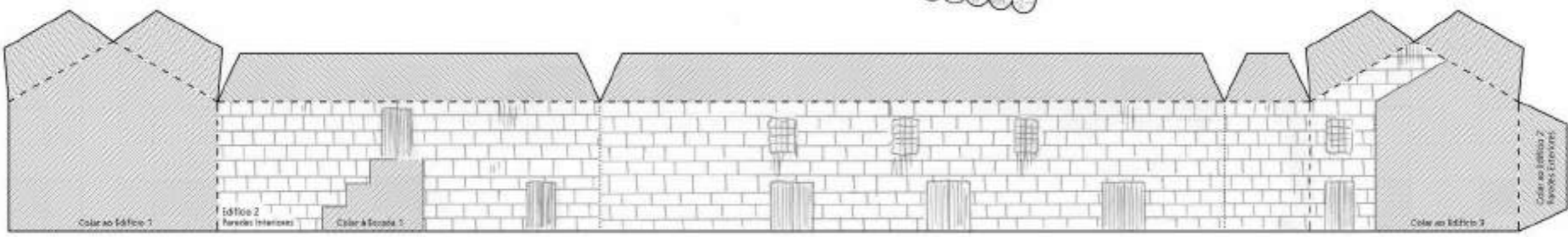

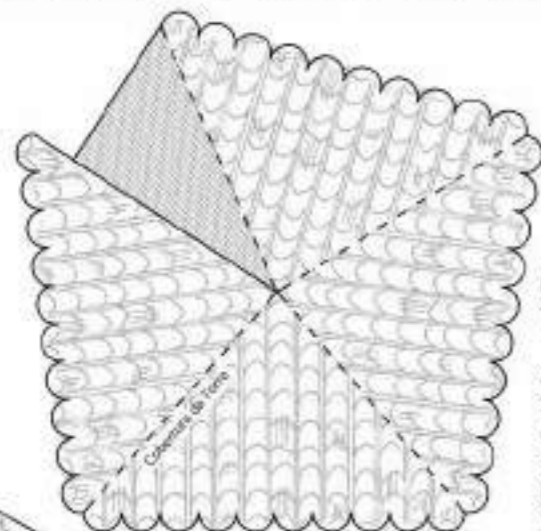
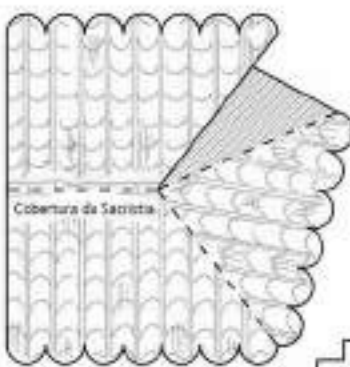
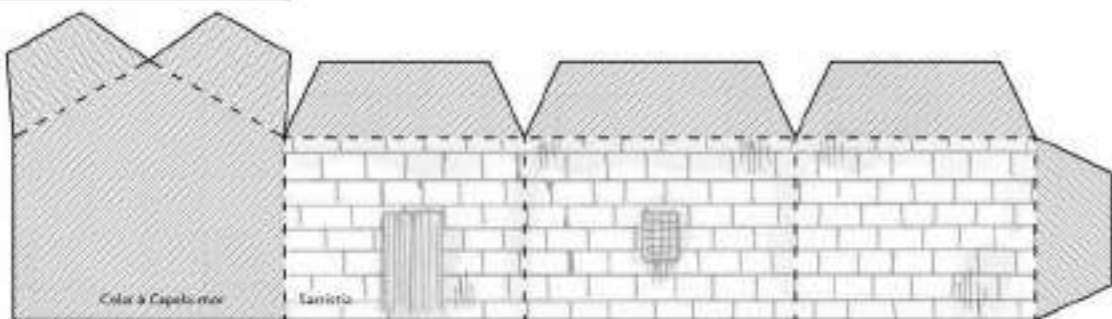

- Corte \_\_\_\_\_
- Dobragem para fora - - - - -
- Dobragem para dentro .....
  - Referências \_\_\_\_\_
  - Cola

Montagem:

- 1 - Montar a Igreja e a Capela-mor com as Coberturas (que deverão ser coladas ligeiramente abaixo do topo dos alçados. Atenção ao encaixe dos cantos salientes do telhado.)
- 2 - Montar a Sacristia com a Cobertura
- 3 - Montar a Torre com a Cobertura
- 4 - Montar os Edifícios 1, 2, 3 e 4 com as Coberturas
- 5 - Colar as construções entre si
- 6 - Montar o Muro do Átrio da Igreja e a Escada 1 e fazer a colagem à Torre
- 7 - Montar a Escada 2 e colá-la ao Edifício 2

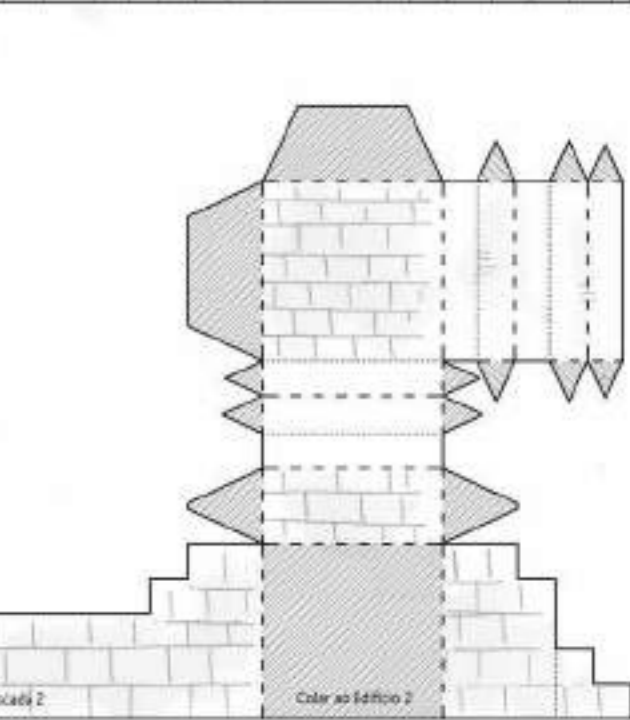
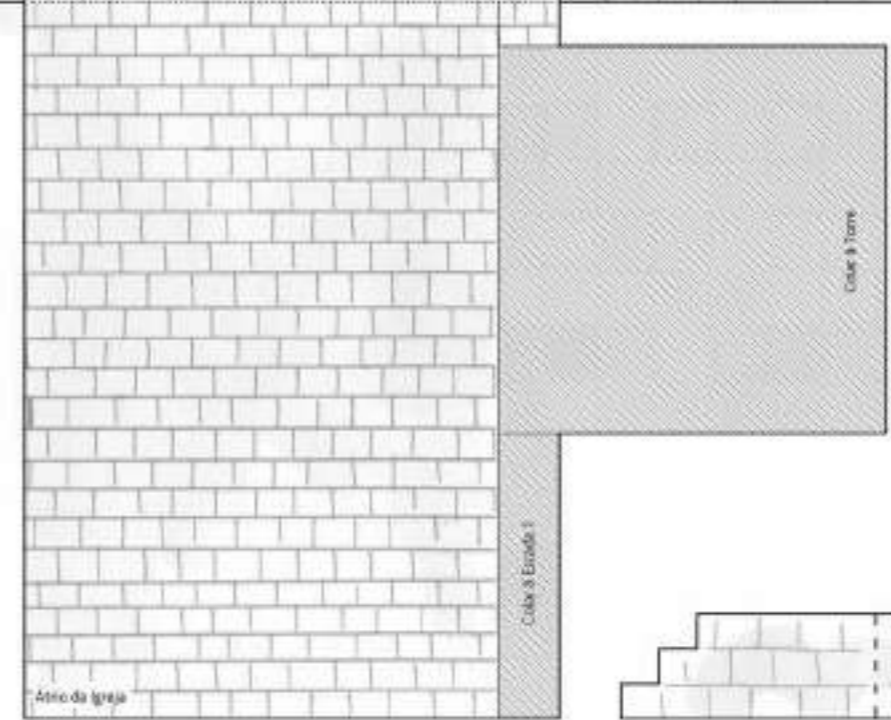
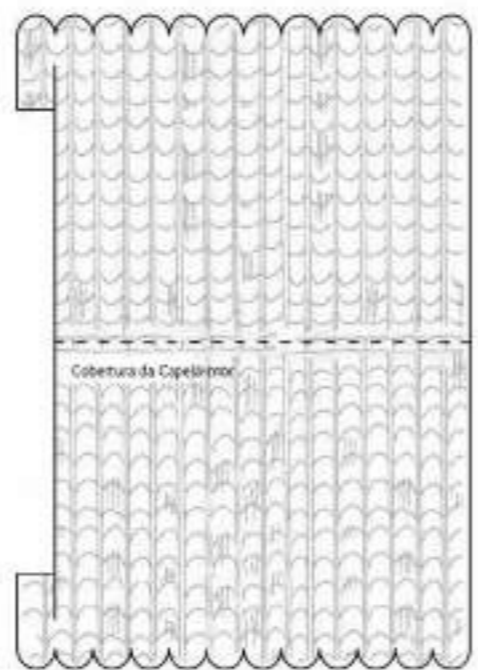
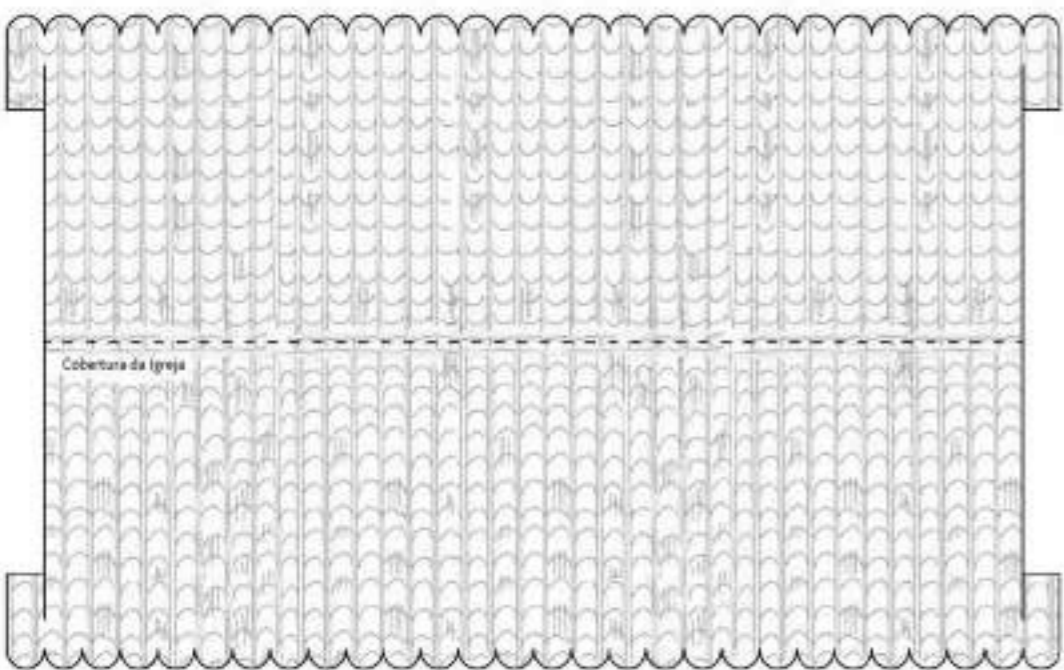
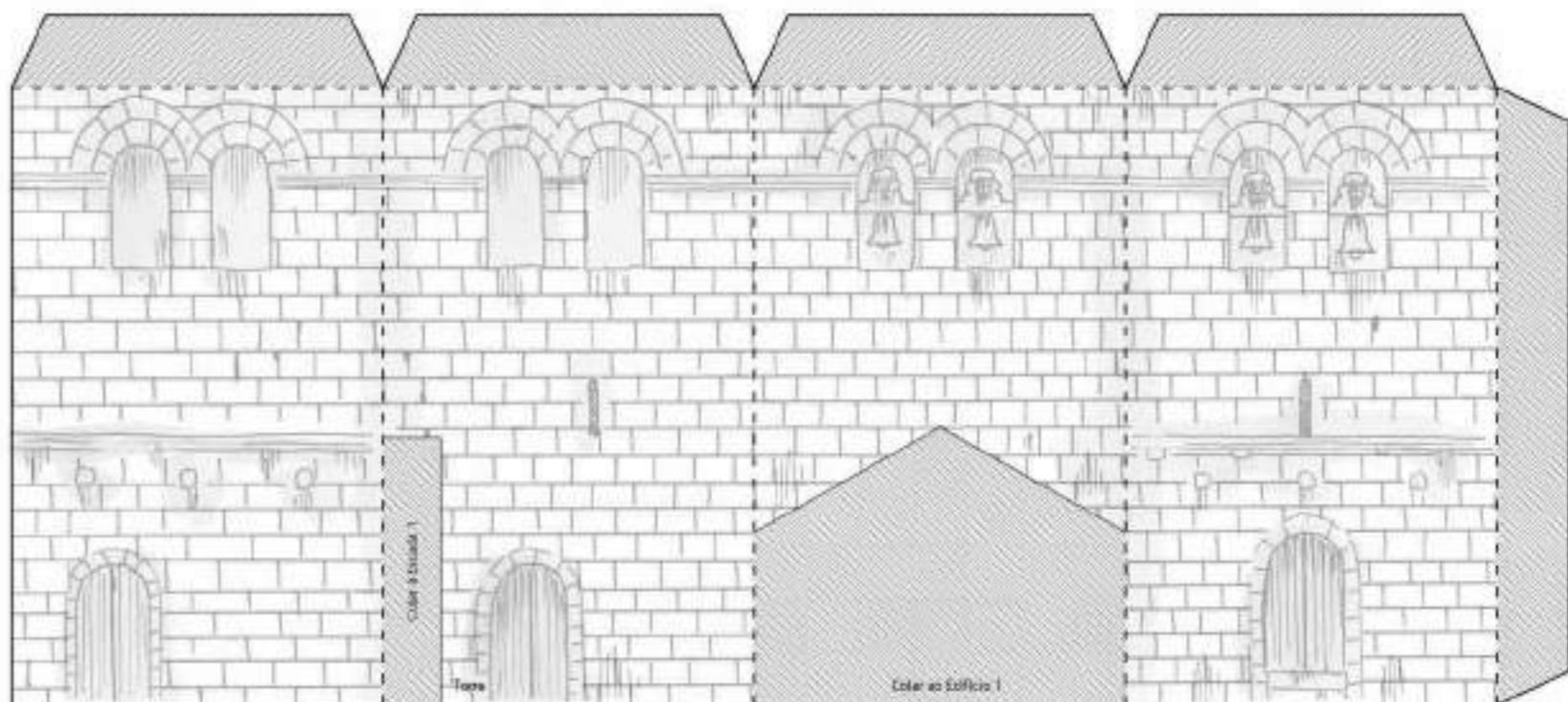



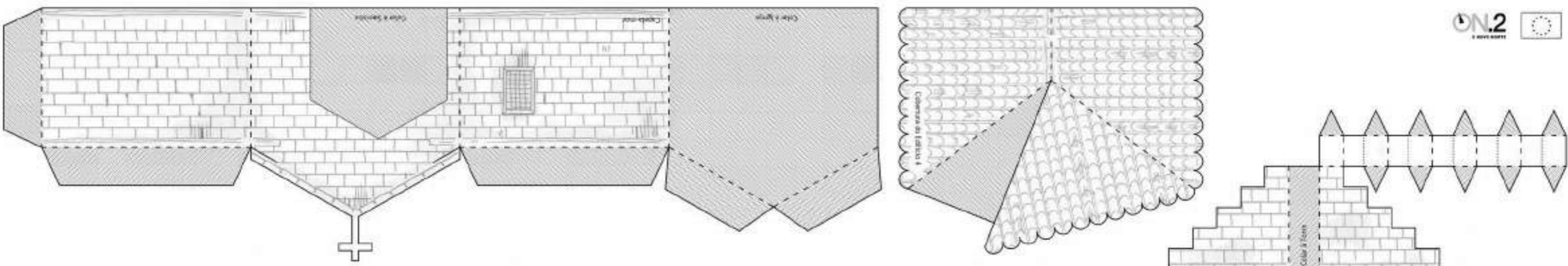

52 Mosteiro do Salvador de Freixo de Baixo - PARTE 2

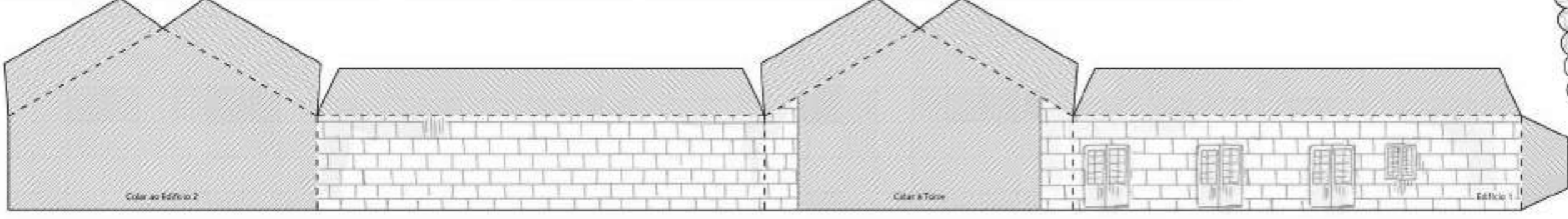
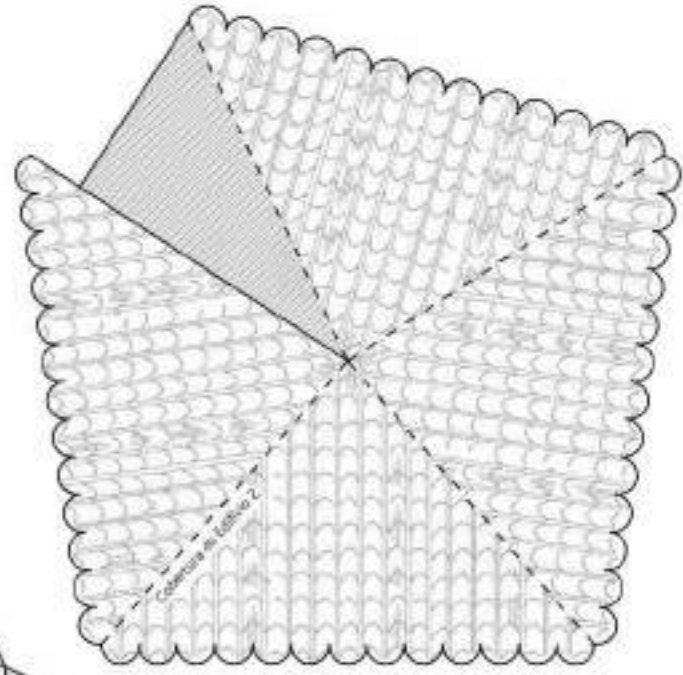
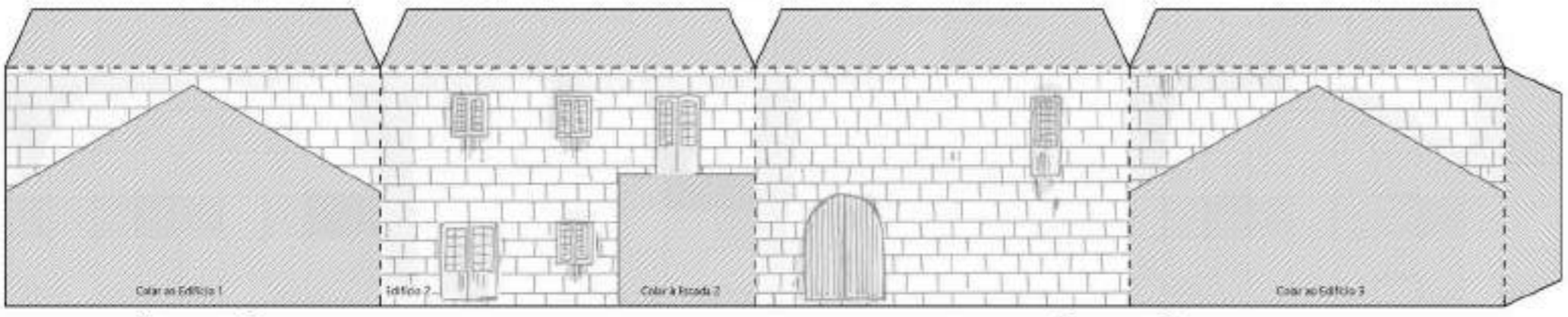
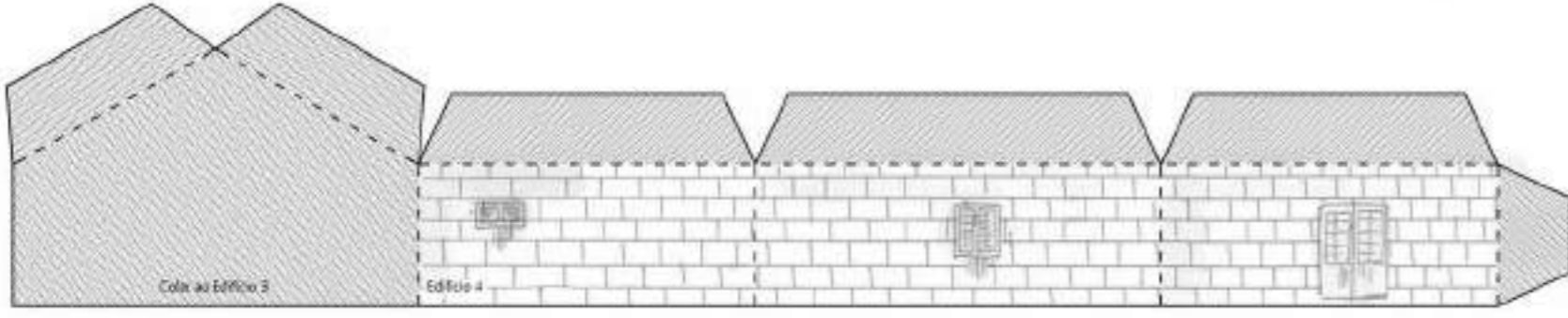
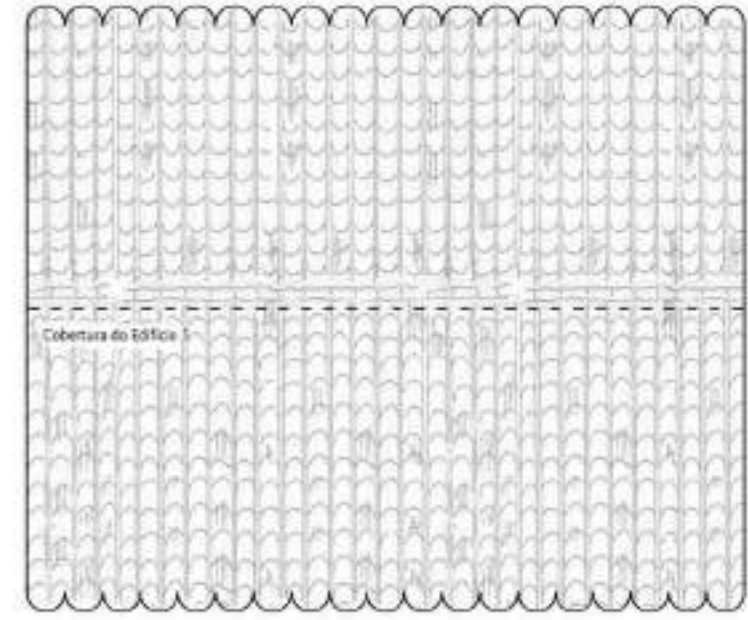
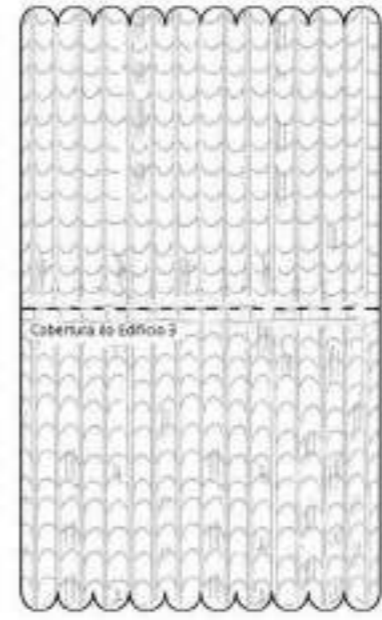
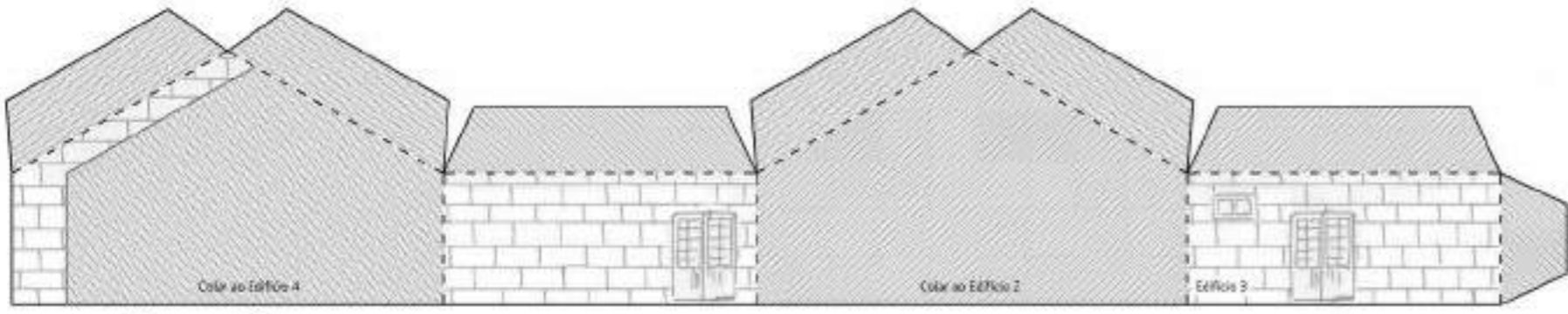
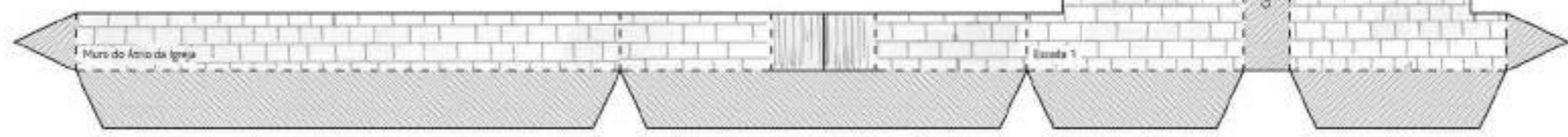

Corte  
 Dobragem para fora  
 Dobragem para dentro  
 Referências  
 Cola

- Montagem:  
 1 - Montar a Igreja com a Cobertura  
 2 - Montar a Capela-mor com a Cobertura  
 3 - Montar a Sacristia com a Cobertura  
 4 - Montar a Galilé com a Cobertura  
 5 - Colar as construções entre si  
 6 - Colar as Escadas 1 e 2 à Igreja

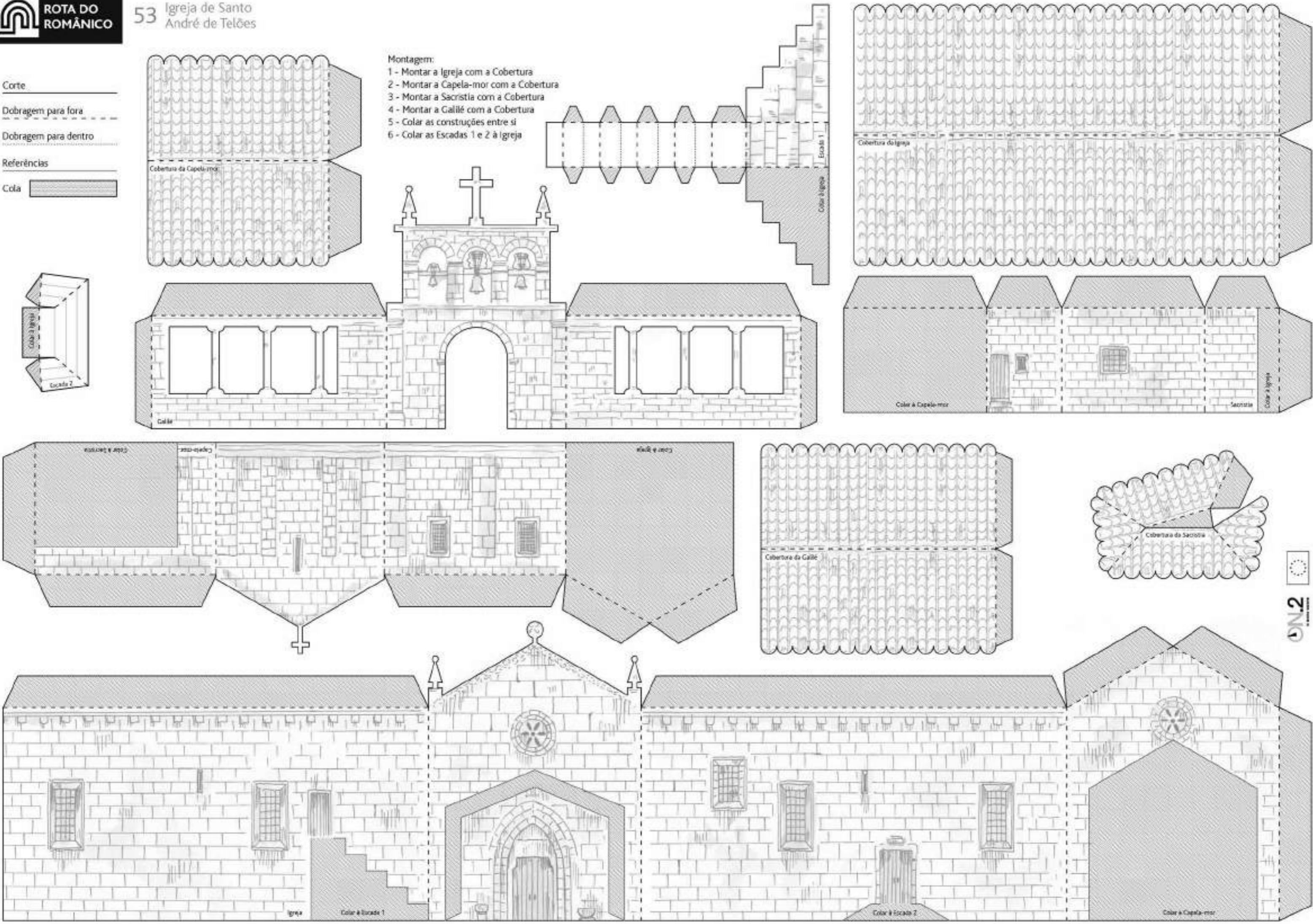



Montagem:

- 1 - Montar a Igreja com a Cobertura
- 2 - Montar a Capela-mor com a Cobertura
- 3 - Montar a Sacristia com a Cobertura
- 4 - Montar a Torre
- 5 - Colar as construções entre si

Corte

Dobragem para fora

Dobragem para dentro

Referências

Cola

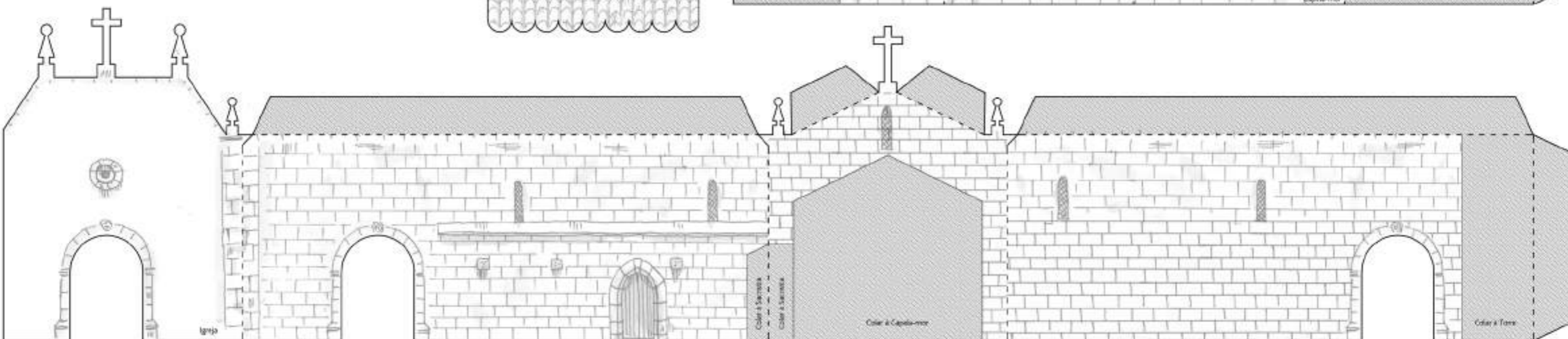
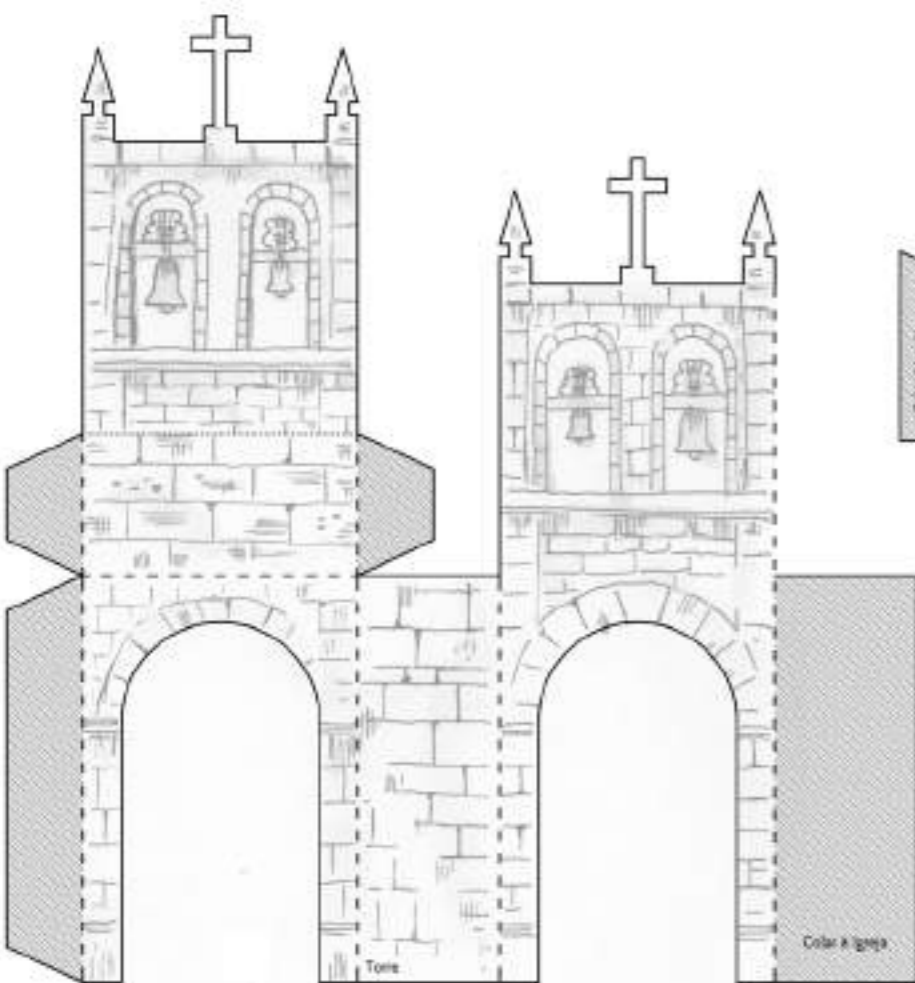
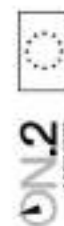
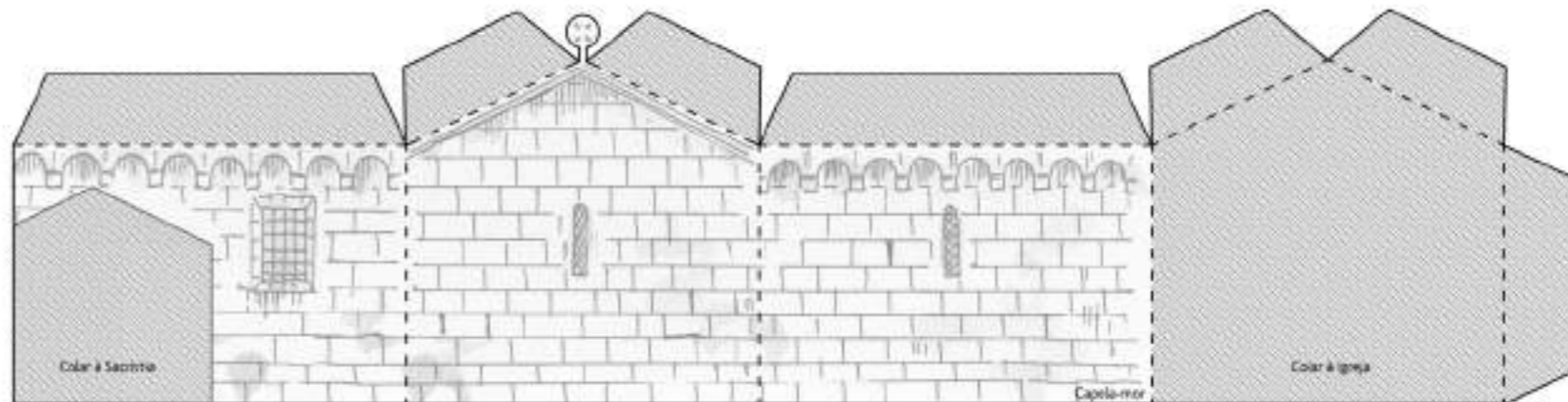
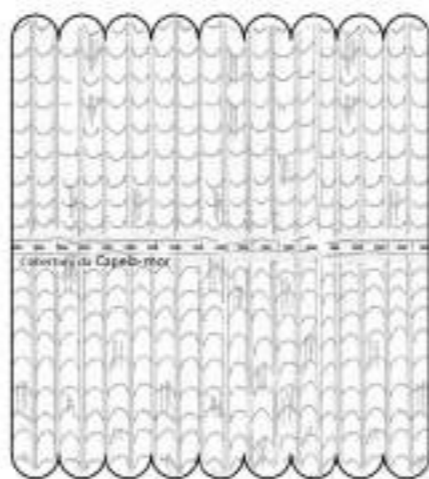
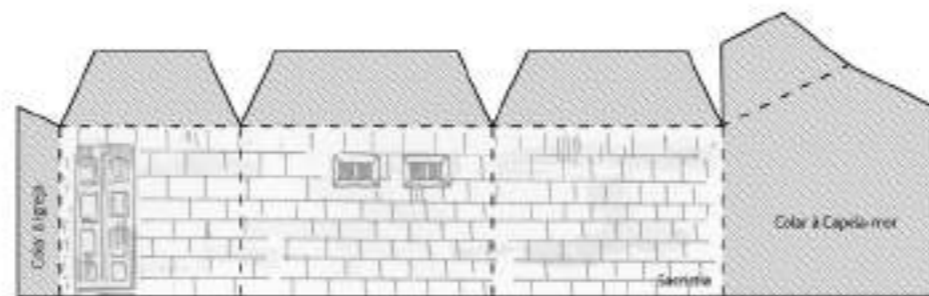
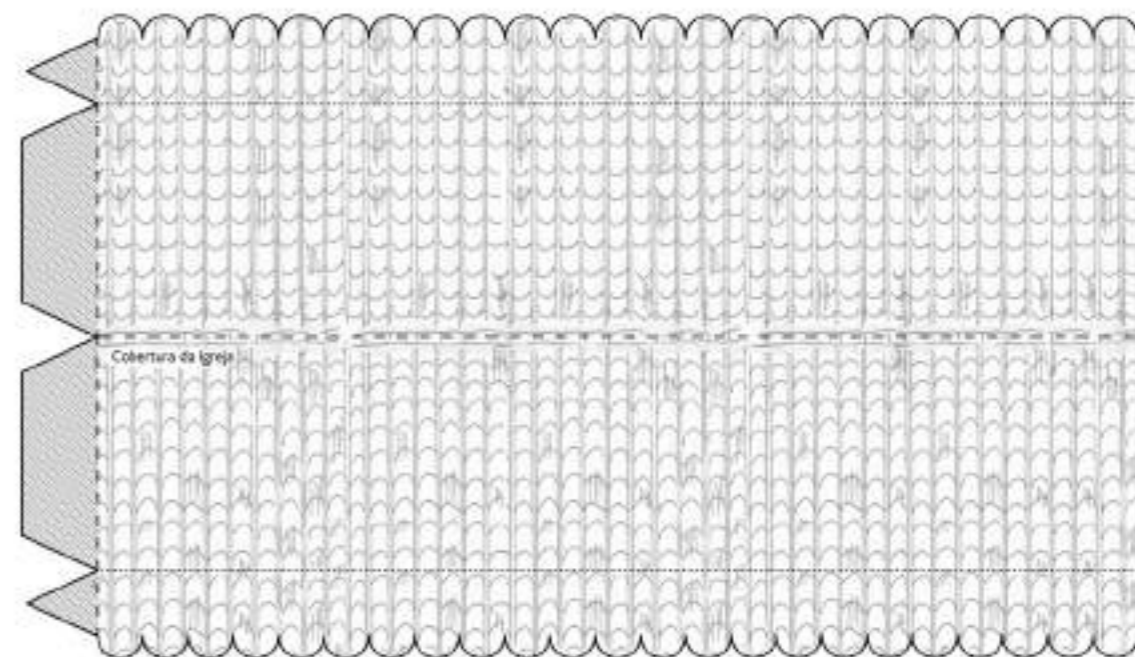

- Corte
- Dobragem para fora
- Dobragem para dentro
- Referências
- Cola

- Montagem:
- 1 - Montar a Torre com a Cobertura
  - 2 - Montar o Interior e o Exterior da Muralha
  - 3 - Colar as duas Muralhas entre si
  - 4 - Colar a Torre e as três Escadas

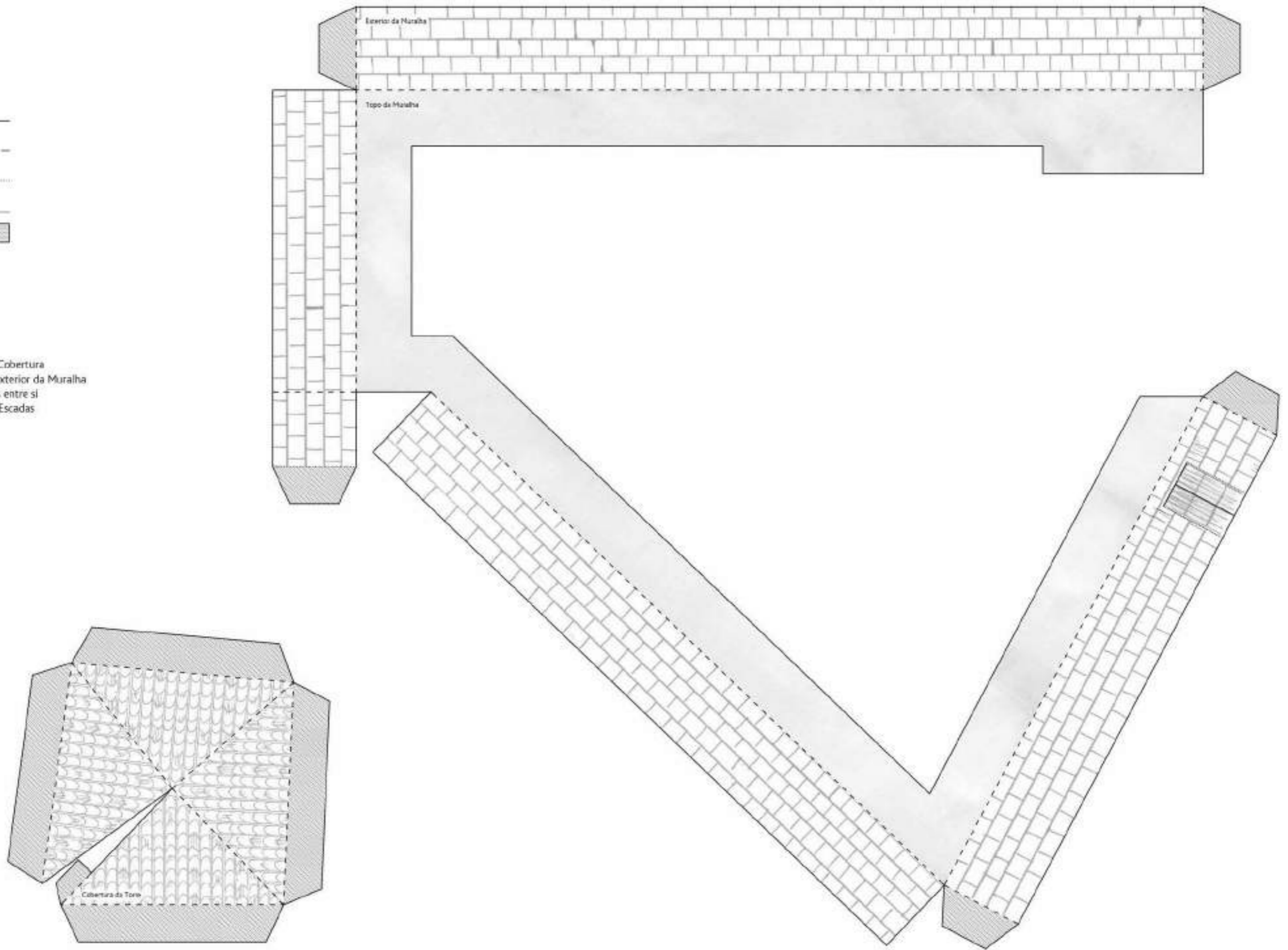

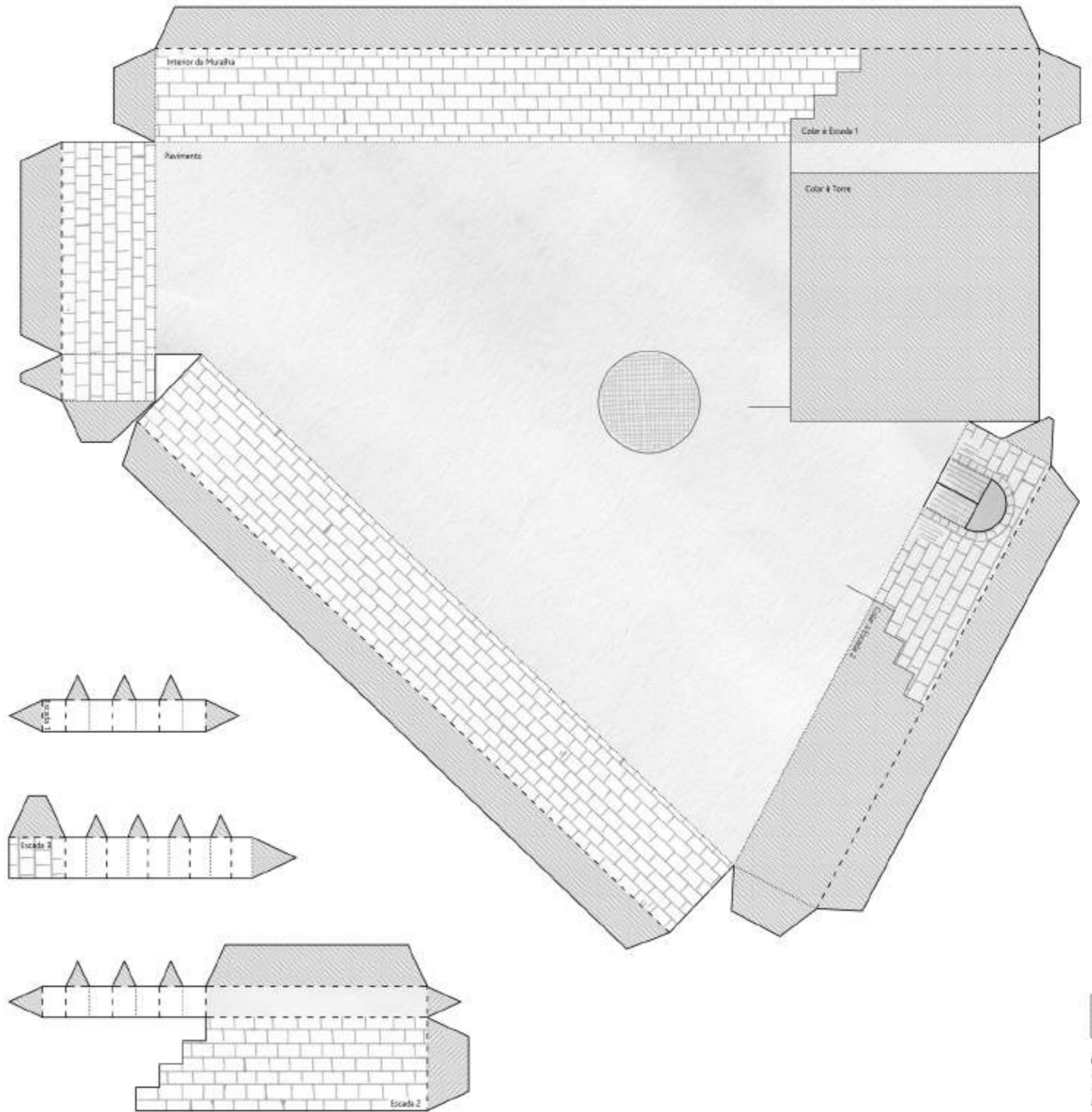
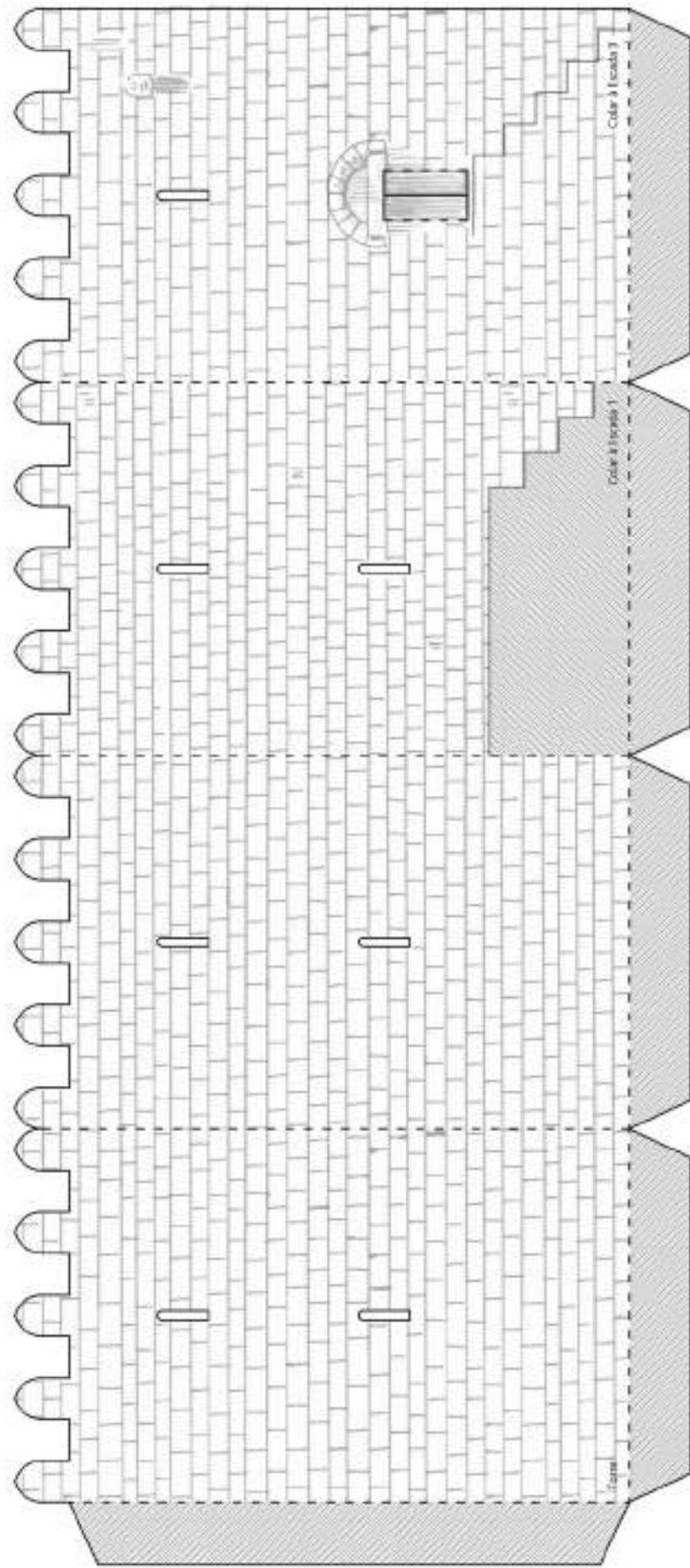

Corte  
 Dobragem para fora  
 Dobragem para dentro  
 Referências  
 Cola

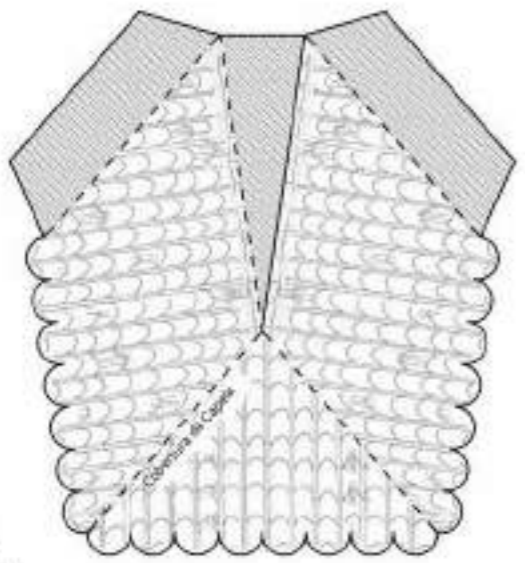
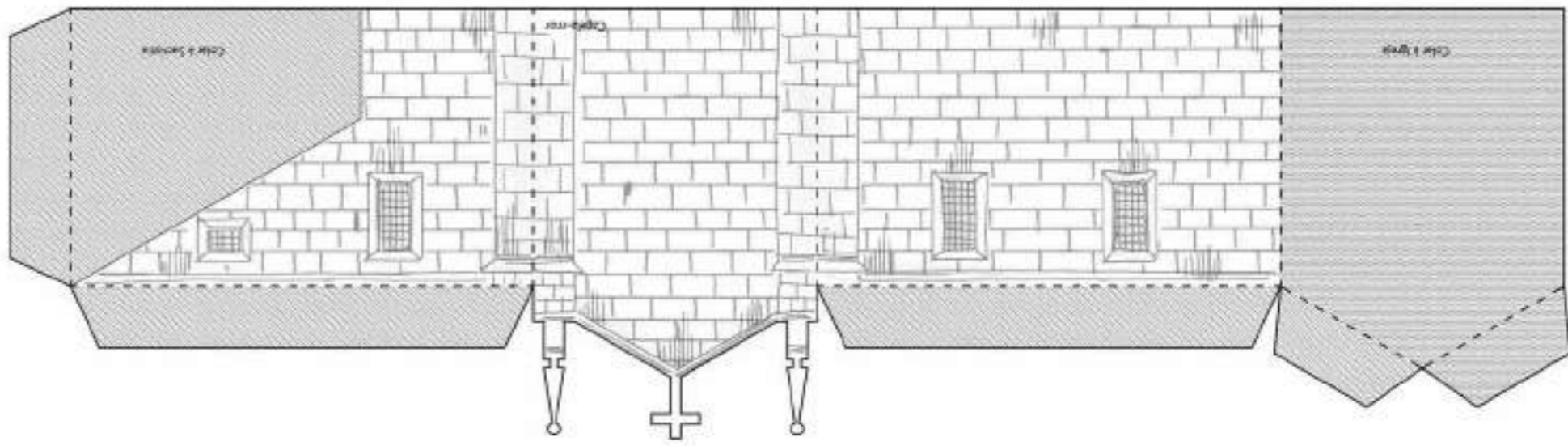

- Montagem:
- 1 - Montar a Igreja com a Cobertura (que deverá ser colada ligeiramente abaixo do topo do alçado)
  - 2 - Montar a Capela-mor com a Cobertura (que deverá ser colada ligeiramente abaixo do topo do alçado)
  - 3 - Montar a Sacristia com a Cobertura
  - 4 - Montar o Anexo com a Cobertura
  - 5 - Colar as construções entre si

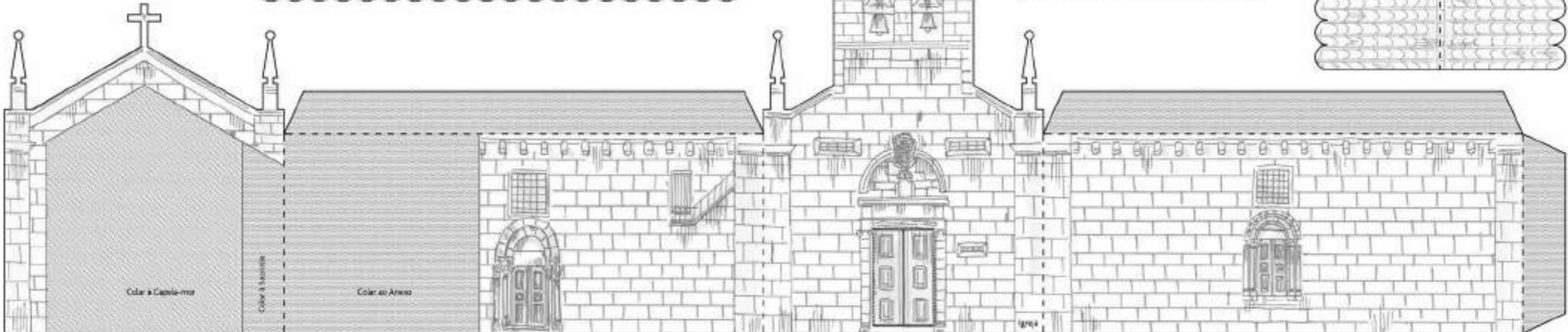
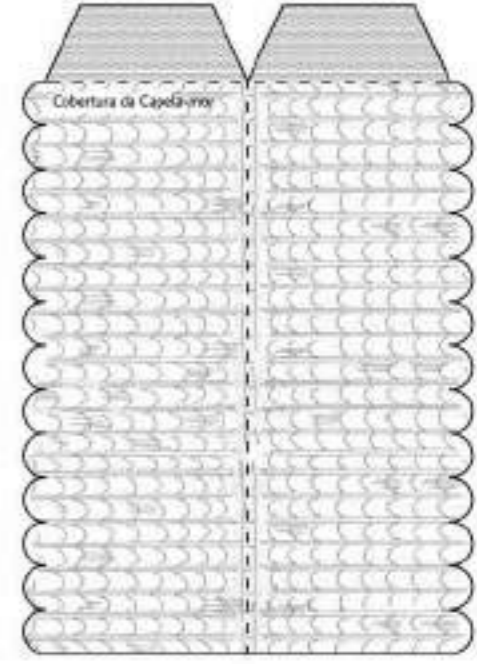
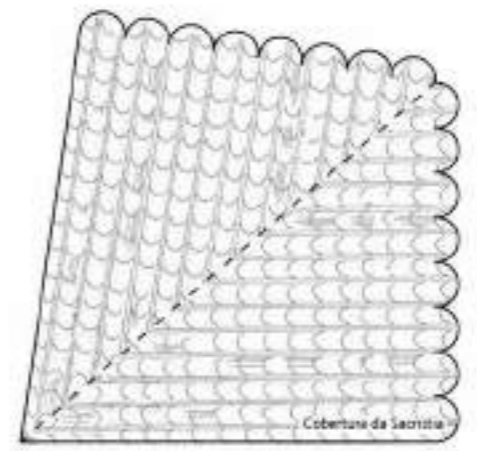
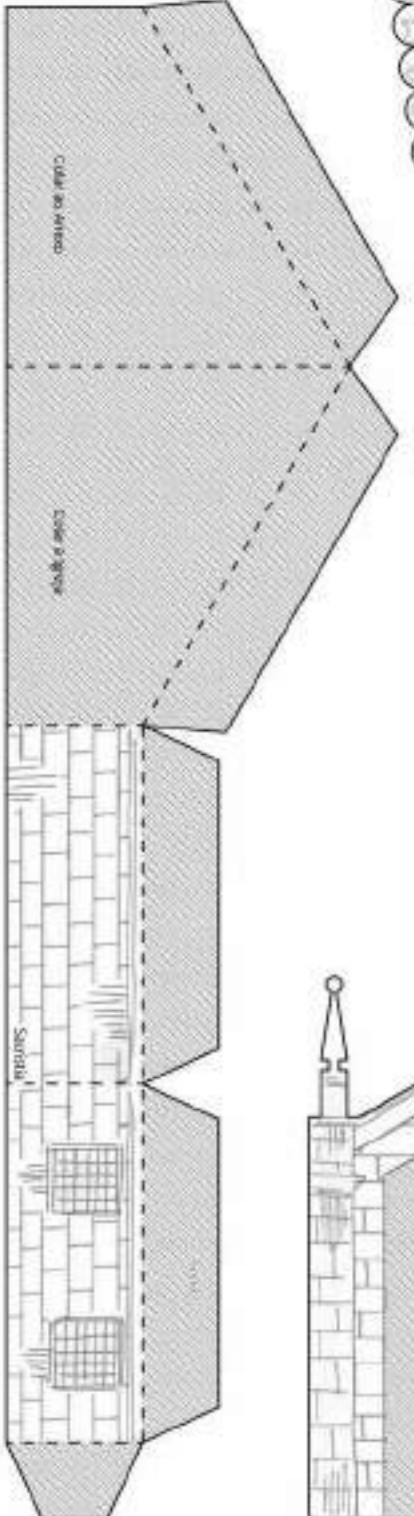
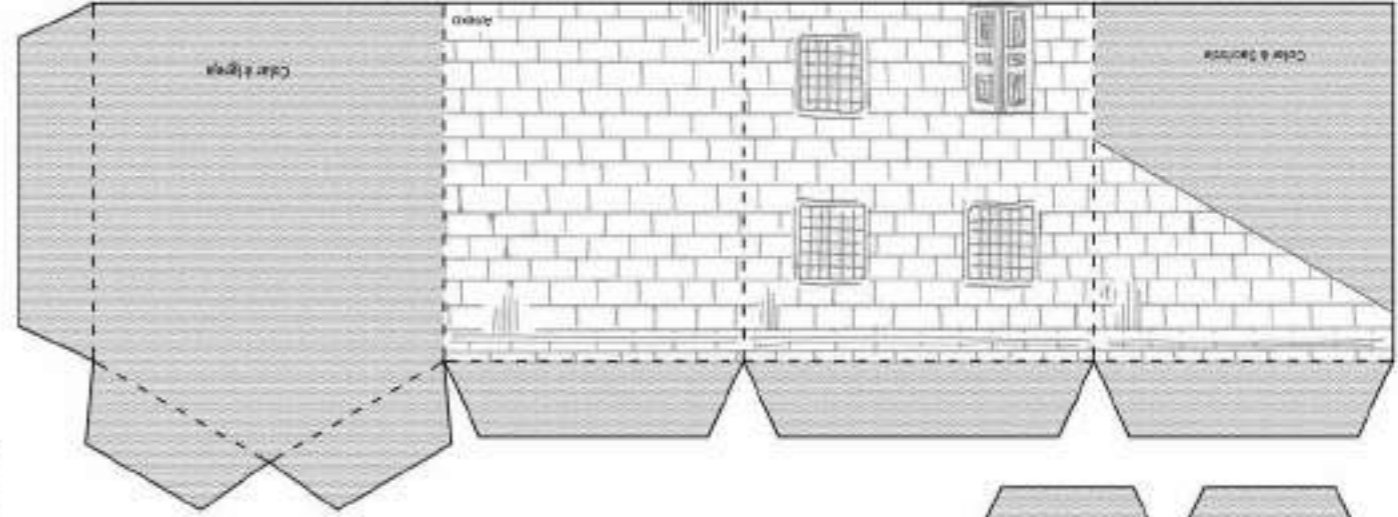



- Montagem:**
- 1 - Montar a Igreja com a Cobertura
  - 2 - Montar a Torre com a Cobertura
  - 3 - Montar a Capela-mor com a Cobertura
  - 4 - Montar a Sacristia, a Capela e o Anexo com as Coberturas
  - 5 - Colar as construções entre si

- Corte** \_\_\_\_\_
- Dobragem para fora** - - - - -
- Dobragem para dentro** - - - - -
- Referências**
- Cola**

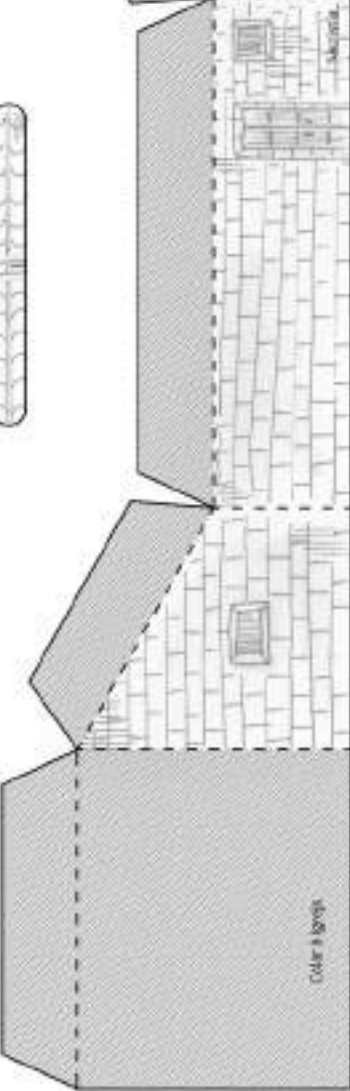
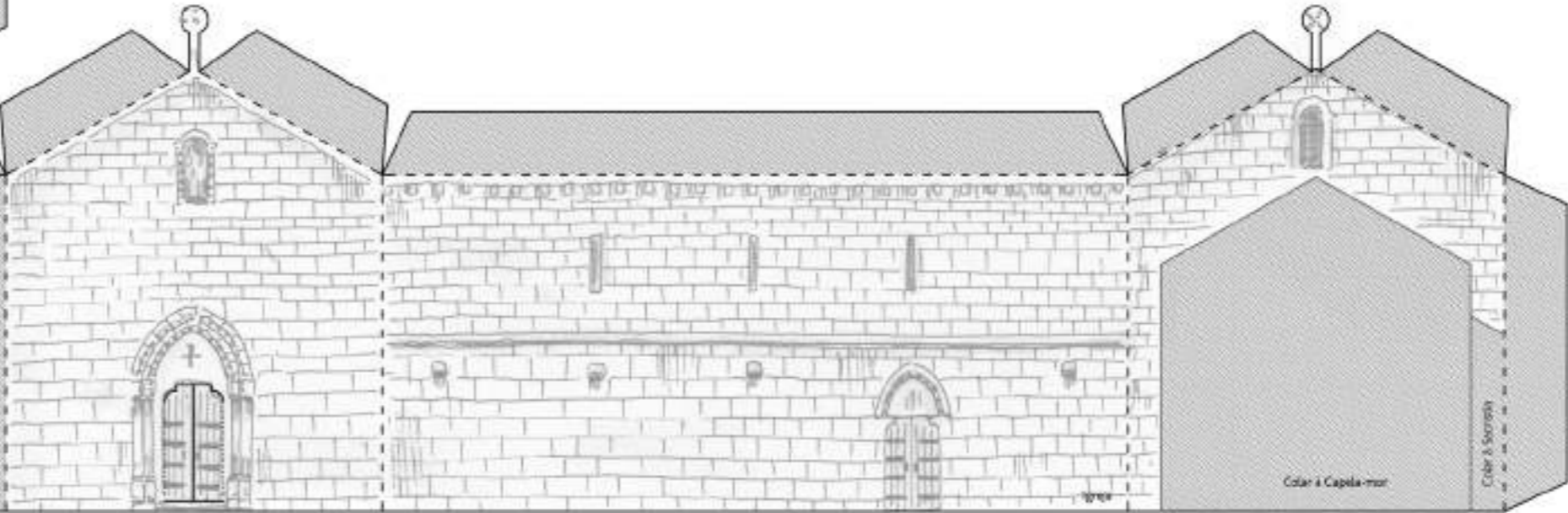
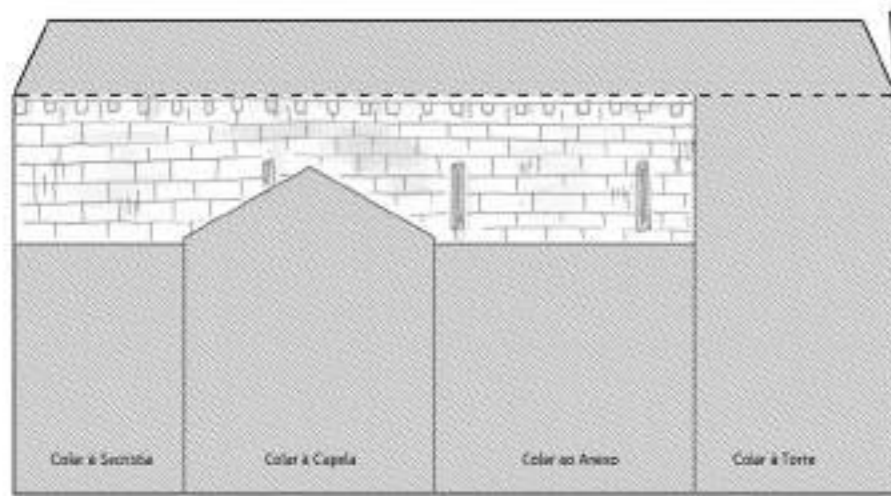
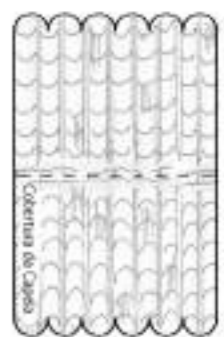
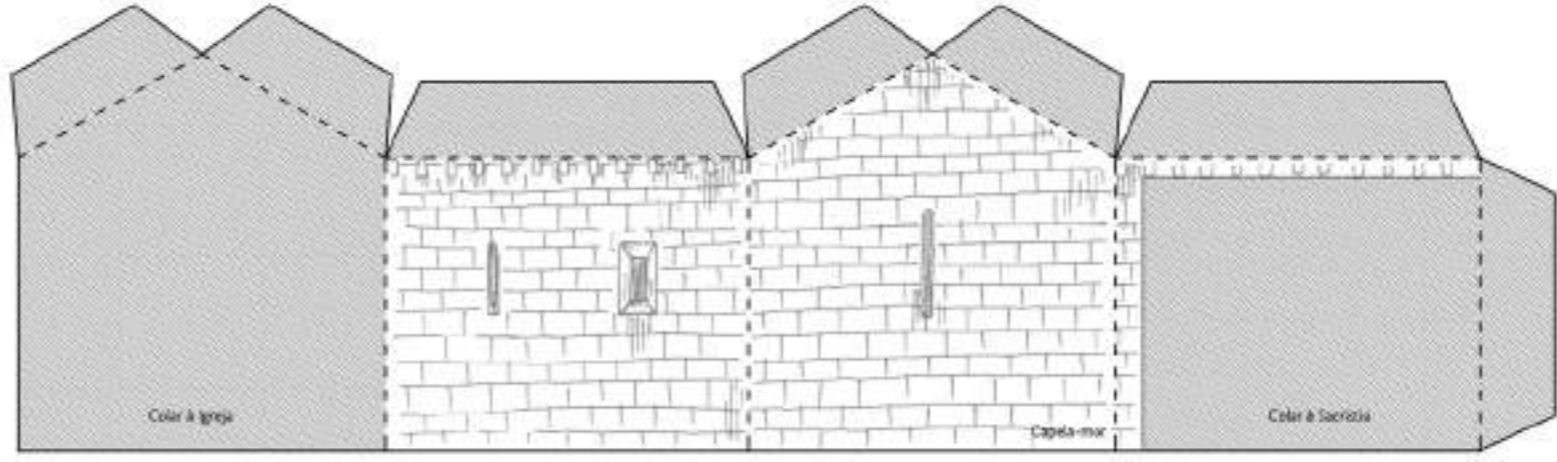
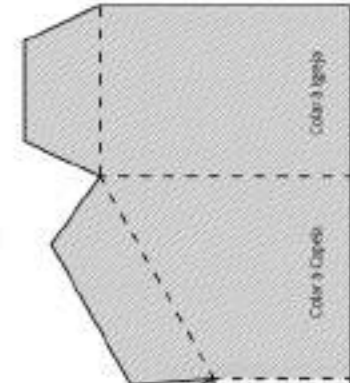
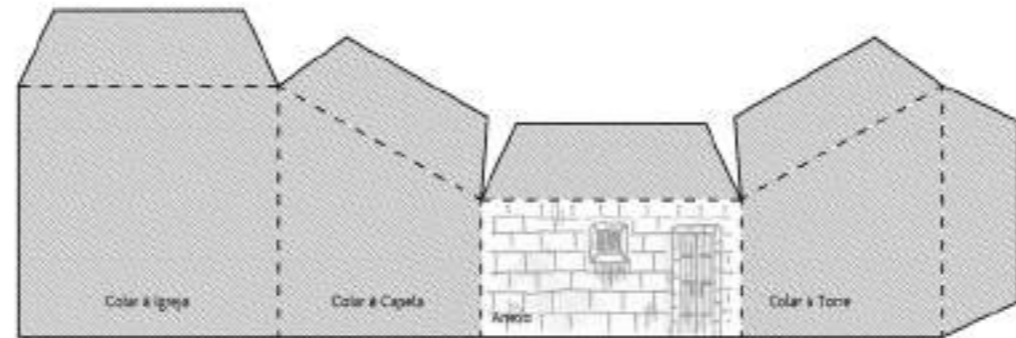
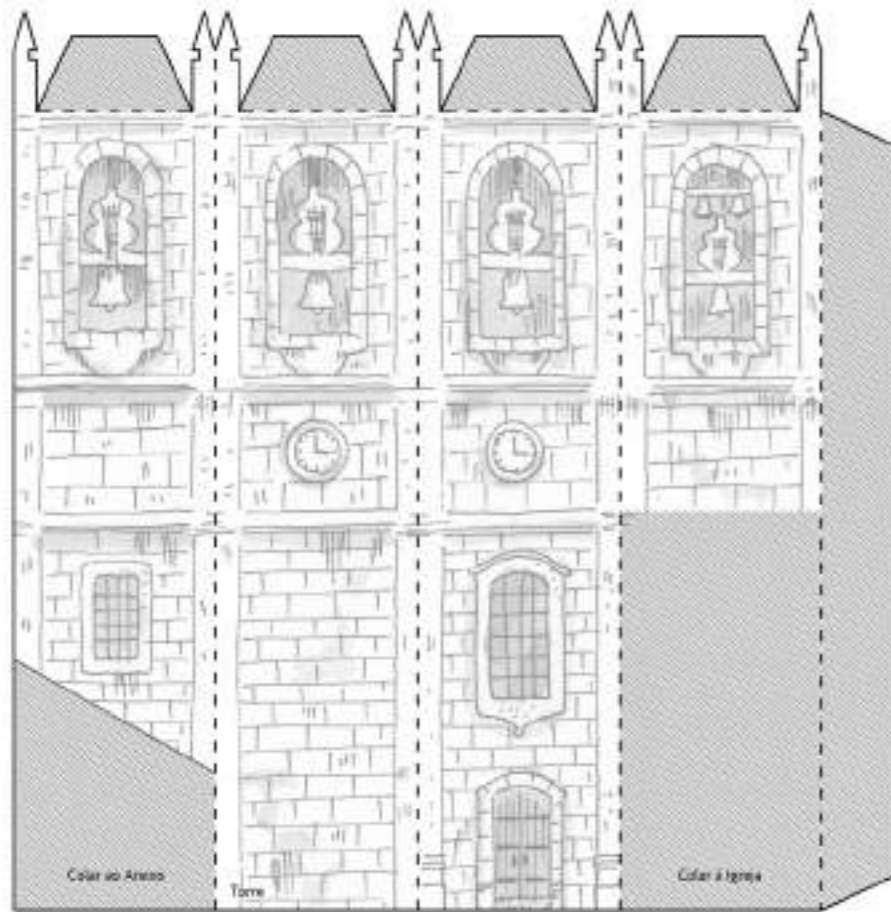
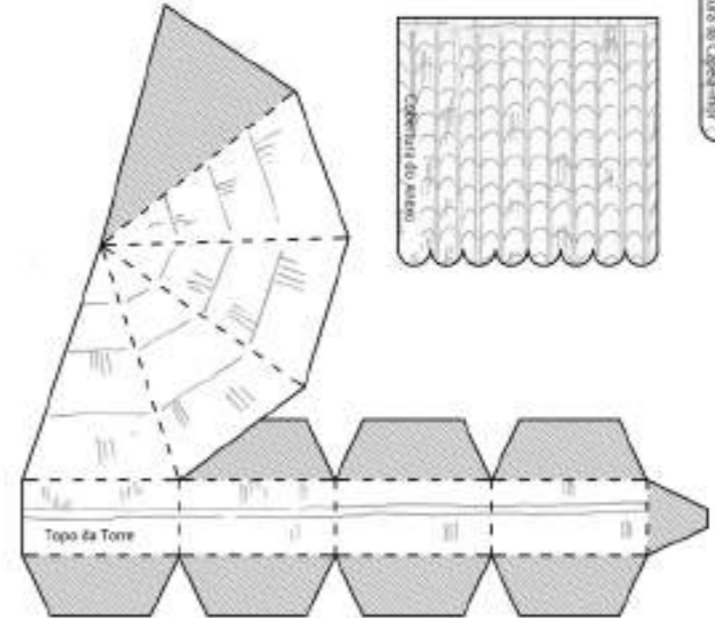
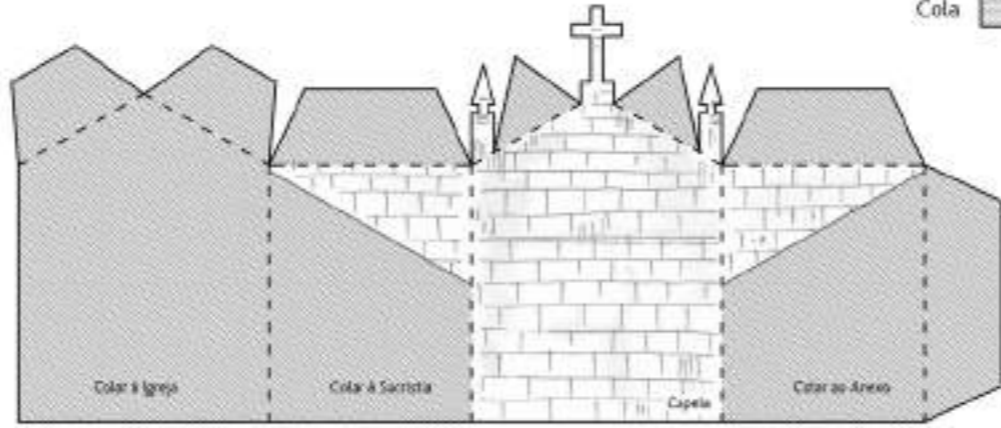
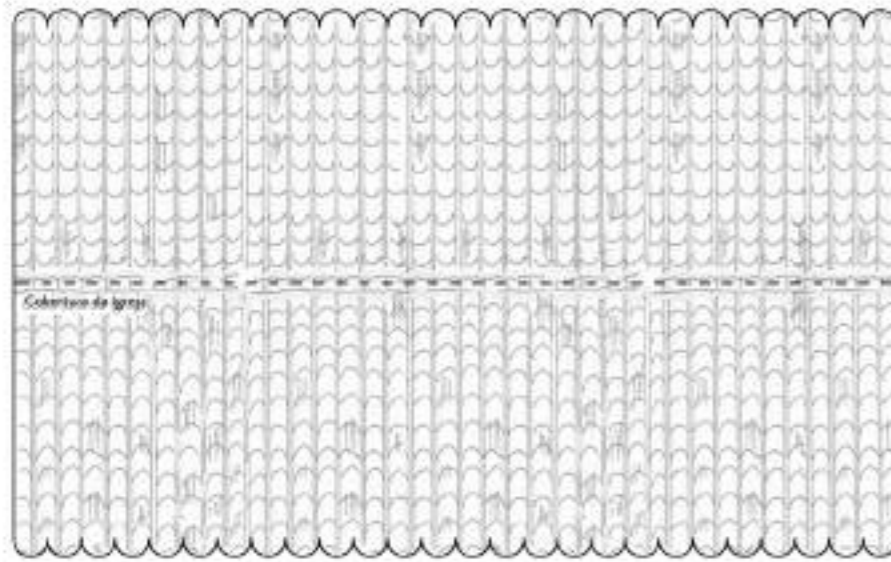
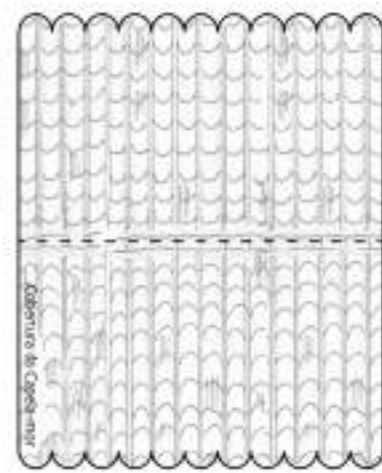
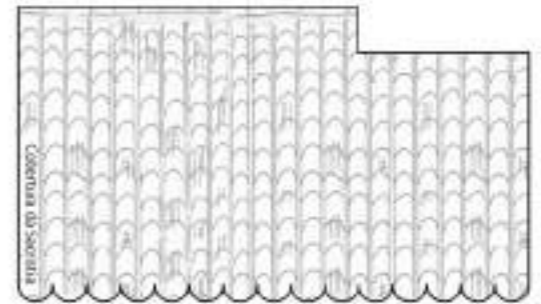

Corte \_\_\_\_\_  
 Dobragem para fora - - - - -  
 Dobragem para dentro \_\_\_\_\_  
 Referências \_\_\_\_\_  
 Cola 

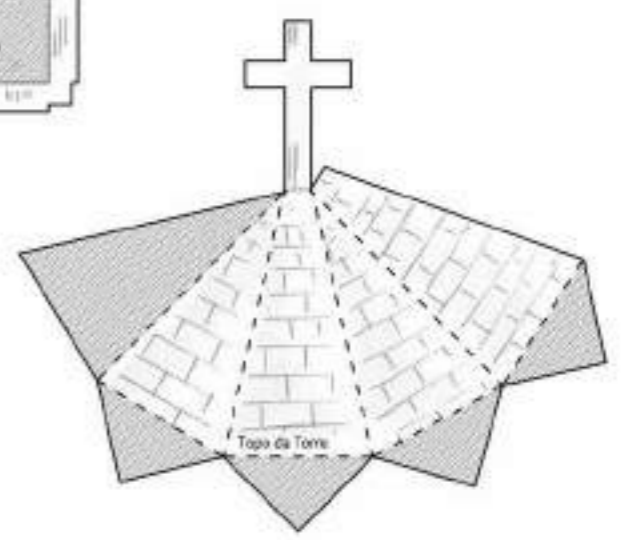

- Montagem:  
 1 - Montar a Igreja com a Cobertura  
 2 - Montar a Torre com a Cobertura e o Topo  
 3 - Montar a Capela-mor com a Cobertura  
 4 - Montar a Sacristia com a Cobertura  
 5 - Colar as construções entre si

